Victoria WEEKEND Times

96th YEAR, No. 191 ★ VICTORIA, BRITISH COLUMBIA, SATURDAY, JANUARY 26, 1980 20 CENTS DAILY, 30 CENTS SATURDAY

Boycott plan gathers steam

By REUTERS

Sentiment appeared to be growing Friday among Western governments, including Canada, to support President Carter's call for a boycott of the Moscow Olympics in retaliation for the Soviet military intervention in Afghanistan.

Prime Minister Clark announced he will hold a special meeting today with Canadian Olympic Association officials to discuss Canada's role in the Moscow Olympics.

A spokesman said the association officials would meet with Clark at 24 Sussex Drive to discuss "the present view that it might be better to switch the games."

Moscow has remained largely silent on the issue, but there was a strong indication Friday that the countries of black Africa will not heed the boycott call.

Abraham Ordia of Nigeria, re-elected president of the 49-member Supreme Council for Sport in Africa, was quoted as saying: "Africa will be there in full force. We will not boycott the Games."

He accused Western countries of mixing sports and politics, referring to the same accusation levelled at Africa for its boycott of the 1976 Montreal Games. Most African countries pulled out of the 1976 games because of participation by New Zealand, which had sporting contacts with racially-segregated South Africa.

Tell us your views about the boycott Coupon on page 2

Meanwhile, Prime Minister Joe Clark, who originally said he did not favor a boycott, indicated at a news conference Friday that Ottawa's stand on the issued was hardening.

Also on Friday, the Netherlands government asked that country's National Olympic Committee not to send a team to the Games.

NOC Chairman Jacobus Idenburg said the committee would take the cabinet's advice into consideration. However, as with many Olympic committee's in the West, including the U.S. Olympic Committee, the NOC indicated little enthusiasm for the move.

"We asked the government why sport should be used as a spearhead and we expressed our doubts about the effect which such a great sacrifice by sportsmen would have," Idenburg said.

He said the committee's decision would be influenced by the decision of the U.S. Olympic Committee. U.S. Olympic officials, also lukewarm to the idea, were expected to discuss the issue at a meeting this weekend.

Besides the governments of the U.S., Canada and the Netherlands, officials in Britain, China, Australia and New Zealand have also indicated they support the U.S. position.

Saudia Arabia and Oman have already said they will not send teams to the Games and other Islamic countries meet today in Islamabad, Pakistan, to discuss the Soviet intervention in Moslem Afghanistan. That meeting may also add to the list of boycott countries.

The Soviet Union has largely ignored Washington's boycott appeal, hoping the move will get bogged down in opposition from athletes and sports organizations.

INSIDE

Inuit sculpture is far from a dying art, as an exhibition at the Art Gallery of Greater Victoria shows. Page 31.

scientific method

Barbara McLintock puts planning commission meetings to the test. Page 5.

uvic forum

A long history ended in fire for Canada's oldest Chinese temple. Page 4.

sports world

The National Hockey League may sue fans harassing players. Page 10.

local scene

Businessman Robert B. Maddocks is a Rhino, maybe a candidate. Page 8.

Quick now, how many faces can you name on Canadian bills. Page 15.

For the first time in half a century delegates of the Anglican Diocese of British Columbia have elected one of their own to be their pastoral leader. The new Bishop-elect is Archdeacon Hywel Jones, rector of St. Mary's Church in Oak Bay. Page 15.

provincially

The Canadian pork barrel is still bulging. Ask any Kamloops lawyer. Page 3.

across Canada

Trudeau revives a 1974 campaign energy promise. Page 18.

international

A big welcome is planned for Rhodesia's Robert Mugabe. Page 59.

canadian weekend

A look at Canada's 'unpaid boys of winter', the Olympic hockey team.

WEATHER
Tonight, Sunday: cloudy periods

INDEX

Births	45
Books	43
Capital Scene	19
Chess	29
Church	24, 25
Classified	45-58
Comics	28
Deaths	58
Finance	6, 7
Gard[illegible]	[illegible]
Lifestyles	16,17
People	31
Prairie news	29
Sports	10,11
Theatre	31-34
Travel	35-42

Classified 386-2121
News, Circulation 382-3131

Tugboat strike likely Monday

A strike of half the British Columbia tugs could come as early as Monday, reducing the supply of motor and heating fuels on Vancouver Island.

Twelve companies would be affected.

The strike could come at any time following the rejection by the Canadian Brotherhood of Railway, Transport and General Workers, local 400, of a report by conciliation commissioner Dr. Noel Hall.

But spokesmen for the 550 deckhands, cooks and oilers said they would not strike before Monday.

A CBRT strike would tie up more than half of B.C.'s coastal tugs. It could seriously affect Island communities because 75 per cent of their fuel is delivered by barge from the mainland. Users of butane would not be affected. Their supplies come from the mainland via CPR barge to Nanaimo and are trucked from there.

CBRT representative Tom McGrath announced the union's intention to strike after an hour-long meeting Friday with the Council of Marine Carriers. Both sides said they are ready for a long shutdown.

The employers' council represents about 90 per cent of the B.C. towboat industry. However, deckhands of about one-third of the companies are represented by the Seafarers International Union, which has already reached agreement on a new contract.

The employers said Friday they accept the Hall report although it goes beyond the SIU settlement.

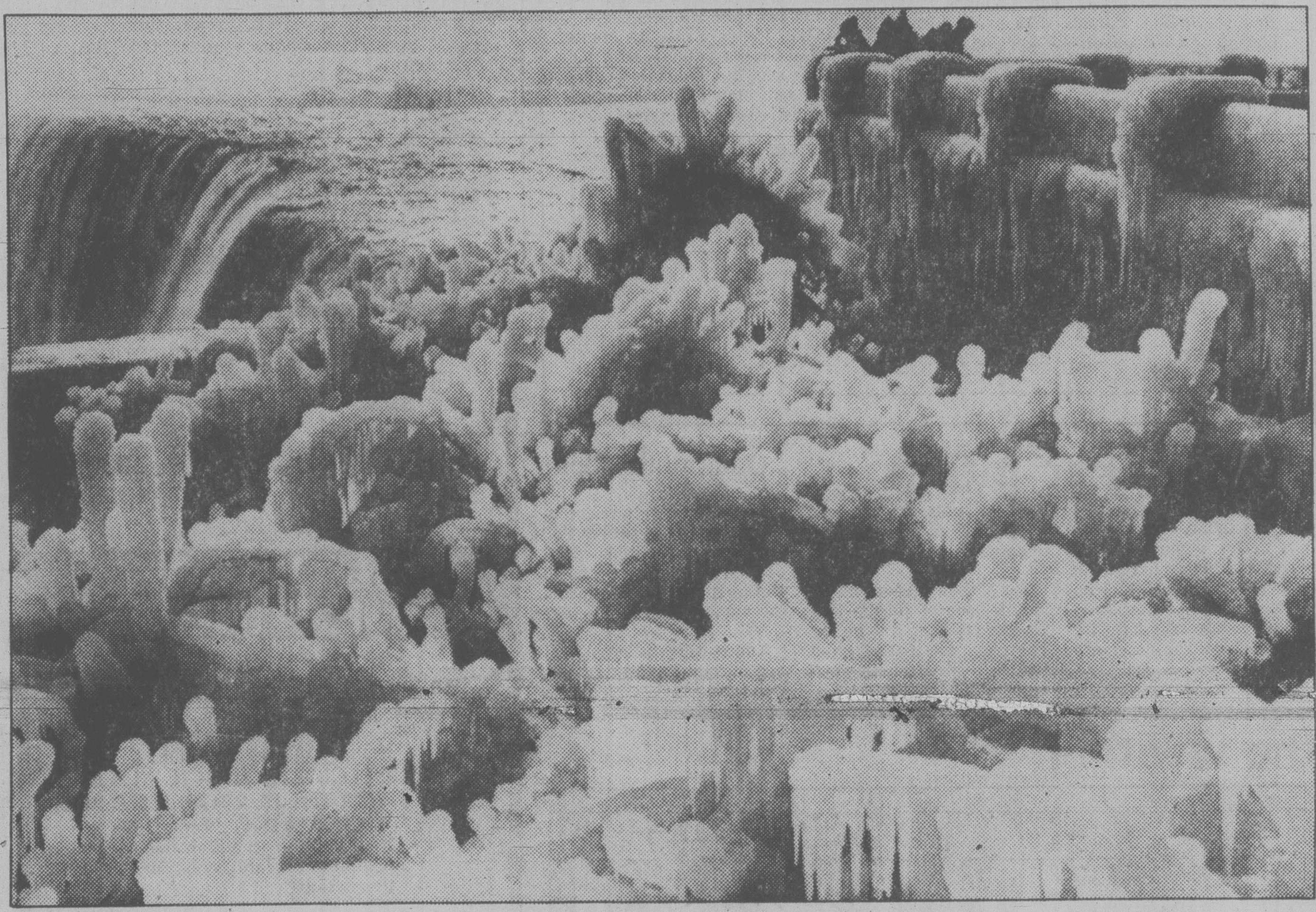

SURREALISTIC BEAUTY is added to the landscape around the Horsehoe Falls at Niagara Falls, Ont., where frosty temperatures have provided the bushes with a thick coating of ice for the added entertainment of visitors.

Price of beer going up next Friday

VANCOUVER (CP) — Beer drinkers should brace themselves for another price increase, effective next Friday.

A Vancouver brewery spokesman said Friday the liquor distribution branch will announce this week a 50-cent increase in the price of a dozen beer. The price of a glass of draught will increase up to 10 cents.

A case of beer now sells for $5.20, including the sales tax and bottle deposit, while draught beer costs 55 cents a glass.

Iran moderate has huge lead at polls

TEHRAN (CP) — Iranian Finance Minister Abolhassan Bani-Sadr, a moderate who says he will try to solve problems between Iran and the United States, appears certain to become the country's first president. He established an overwhelming lead in early returns from Friday's election.

Bani-Sadr, the favorite in campaigning in the weeks leading up to the election, held a commanding edge over his nearest rival, military strongman Ahmad Madani.

Under the new Islamic constitution a candidate must obtain 50 per cent of the vote or face a run-off with the nearest contender. But the 47-year-old Bani-Sadr appeared to be piling up a majority of more than 50 per cent. Final results are not expected until Monday or Tuesday.

He said in a brief interview with The Canadian Press he was certain of the outcome and that it was a great responsibility to be the country's first president.

Asked whether he foresees a speedy resolution of the hostage crisis at the U.S. Embassy he said there could be a quick settlement if the United States recognized the ousted Shah Mohammad Reza Pahlavi as a criminal and returns him.

He lost his post as foreign minister in November by trying to counter the demands of Moslem militants holding the embassy.

Bani-Sadr has close ties with Ayatollah Ruhollah Khomeini, head of the revolutionary government and the key to the release of the hostages as far as the militants are concerned.

As president, he will be directly responsible to Khomeini who holds supreme power under the constitution and who can prematurely terminate the president's four-year term.

Bug answer right at hand

By JAKE BANKY

By a bizarre twist of circumstances, the man in charge of the RCMP officers who bugged the office of Consumer Affairs Minister Jim Nielsen has ended up as Nielsen's top aide.

The minister says he has developed "a slight case of paranoia" because the RCMP bugged his telephones during their investigation of an alleged bribery attempt.

Nielsen says he wasn't told of the electronic surveillance until long afterwards and he still doesn't know when or how it was carried out.

If he really wants to know, he need only call on his deputy minister, Peter Bazowski.

The bugging took place some time between September, 1976, and December, 1977. During that time Bazowski was head of the RCMP in B.C.

It is considered a safe assumption the province's top police officer would be informed of any move to bug the office of a minister of the Crown.

Bazowski went to work for Nielsen last year. Neither the minister nor his deputy has been available for comment on the curious revelation.

Garde Gardom, who was attorney-general when the bugging took place, and present Attorney-General Allan Williams have both declined comment.

Meanwhile, it became certain Friday the issue will be raised in the house soon after the new session opens Feb. 29.

Nielsen revealed the police wiretapping during the Vancouver trial of two men charged with conspiring to offer him a $100,000 bribe to get 80 acres in Richmond removed from the Agricultural Land Reserve. Nielsen testified he was never offered a bribe.

Carr paintings bought

VANCOUVER (CP) — Some 25 Emily Carr paintings have been bought by Vancouver art dealer Kenneth Heffel in a four-week buying spree that netted him more than $6 million in works by famous Canadian painters, the *Sun* says.

Neither Heffel nor the collection's owner, Vancouver industrialist George Clark, would confirm the sale, but the evening newspaper says sources say it involved Clark's entire Fannin Hall Collection, including works by Lawren Harris, Tom Thomson, A. Y. Jackson and other leading painters.

Heffel would only say he has purchased major pieces from four different sources and he estimated the value of the 150 paintings in the four transactions at "over $6 million."

Touch of macho for Clark's image

By DAN TURNER
FP News Service

OTTAWA — Conservative campaigners are working feverishly to upgrade Prime Minister Joe Clark's image as an international playmaker as it becomes evident that a sizeable segment of the Canadian electorate is fretting about world affairs.

Bill Neville, Clark's chief of staff, acknowledged Friday that "there is increasing evidence now — not assumed at the start of the campaign — that the international situation is becoming a concern of voters."

The prime minister's news conference Friday was dominated by questions related to the Soviet invasion of Afghanistan.

Clark said Canada is prepared to "very seriously contemplate" a boycott of the Olympic Games scheduled for Moscow this summer and that the Conservative government would also be prepared "in the face of strong evidence," to increase Canada's NATO expenditures beyond the three per cent to which it has already committed itself.

Clark got off to a disasterous start in the realm of foreign affairs when he was forced to back off a campaign promise to move Canada's embassy in Israel from Tel Aviv to Jerusalem — a promise that infuriated Arab leaders and didn't really seem to be of that much concern either to Israel leaders or Jewish voters in Canada.

He had already looked clumsy on a world tour he took before he became prime minister, and although he turned in credible performances at the Tokyo Economic summit last June and at the Commonwealth Conference in Lusaka in August, the Conservatives are aware that the earlier image has lingered in many voters minds.

To make matters worse, Opposition Leader Pierre Trudeau — whether it was justified or not — enjoyed the image of an international statesman with some savoir-faire during his years as prime minister, and usually had the knack of looking far better when he was abroad than he did when he was home.

"In a country with an inferiority complex the size of Canada's," gloated a Liberal aide last week, "it helps having a guy running for you who people think can play with the big boys abroad."

The Conservative strategy is to try to remind the electorate that Pierre Trudeau was "soft" on the very Soviets who have invaded Afghanistan. The party is also determined to take a

See TORY page 14

THE OUTCASTS

by Ben Wicks

Shopper robbed

City police are looking for a man who robbed a 15-year-old boy in Bastion Square Friday night.

Police said the boy was shopping for a birthday present for a member of his family when a young man came up, forced him against a wall and demanded money.

The boy handed over his wallet containing $35 and the robber ran off.

The incident occurred shortly before 8 p.m.

British soccer scores

LONDON (CP) — Here are the results of British soccer played Saturday:

ENGLISH LEAGUE
FA Cup
Fourth Round

Arsenal 2 Brighton 0
Birmingham 2 Middlesbrough 1
Blackburn 1 Coventry 0
Bolton 2 Halifax 0
Bristol C 1 Ipswich 2
Bury 1 Burnley 0
Cambridge 1 Aston Villa 1
Carlisle 0 Wrexham 0
Chester 2 Millwall 0
Everton 3 Wigan 0
Notts F 0 Liverpool 2
Orient 2 West Ham 3
Swansea 4 Reading 1
Swindon 0 Tottenham 0
Watford 4 Harlow 3
Wolverhampton 1 Norwich 1

Division I
Crystal P 2 West Brom 2

Division III
Barnsley 2 Oxford 0
Blackpool 0 Grimsby 3
Exeter 1 Chesterfield 2
Mansfield 1 Wimbledon 1
Plymouth 2 Gillingham 2

Division IV
Aldershot 2 Stockport 0
Bradford 3 Doncaster 1
Darlington 1 Hereford 1
Hartlepools 1 Huddersfield 1
Lincoln 2 Torquay 0
Newport 0 Bournemouth 0
Peterborough 3 Port Vale 0
Scunthorpe 1 Portsmouth 0
Walsall 5 Northampton 1
York 2 Crewe 2

SCOTTISH LEAGUE
FA Cup
Third Round
Airdrie vs. St. Johnstone, ppd, fog
Arbroath 1 Aberdeen 1
Berwick 3 Peterhead 1
Celtic 2 Raith 1
Clude 2 Rangers 2
Clydbank 1 Stirling 1
Dundee U vs. Dundee, ppd
Dumbarton 1 Ayr 2
Dunfermline vs. Buckie, ppd
Hamilton 2 Keith 3
Kilmarnock vs. Partick, ppd
Meadowbank 0 Hibernian 1
Morton 1 Cowdenbeath 0
Queen of S 2 Motherwell 0
St. Mirren 3 Brechin 1

Division II
Falkirk 0 Stranraer 0
Forfar 1 E. Stirling 1
Queen's Pk 3 E. Fife 1
Stenhousemuir 2 Montrose 1

NORTHERN IRELAND
Ards 3 Glenavon 0
Cliftonville 0 Linfield 1
Distillery 0 Crusaders 4
Glentoran 2 Coleraine 4
Larne 1 Bangor 3
Portadown 2 Ballymena 5

Olympic boycott? Opinions invited

With opinion in the United States and other countries hardening in favor of a boycott of the Summer Olympics in Moscow — to register a protest against the invasion of Afghanistan by the Societ Union — the time is fast approaching when Canada will have to make a decision.

Friday the *Times* published a ballot so readers could register their opinions, first on whether Canada should join a boycott and, second, on whether Canada should attempt to host the games as some have suggested.

If you missed the chance to express your opinion, please fill out the accompanying ballot, clip it and mail it to "Olympics," c/o Times Editorial Dept., 2621 Douglas St., Victoria, V8W 2N4, or bring it to the *Times* switchboard. If you wish to attach a brief comment to your ballot, please feel free to do so.

All ballots must be in by 9 a.m. next Friday for tabulation and publication of results that day. Results of the poll will be forwarded to Prime Minister Clark.

Please, the *Times* wants an honest expression of reader opinion, so if you have already sent in a ballot don't send in another. And only original coupons will be counted, no reproductions.

Should Canada boycott the Moscow Olympics?
Yes ☐ No ☐
Should Canada host the Games?
Yes ☐ No ☐
Name ....

Attacker bitten

EAST ST. LOUIS, Ill. (AP) — A man in hospital because part of his tongue was severed has been charged in connection with an attack on a 74-year-old woman, who told authorities she bit off a large chunk of her attacker's tongue.

Robert Richards, 24, of East St. Louis, was charged with home invasion and attempted rape.

The victim placed the severed piece of tongue in a napkin and gave it to police. They reported that surgeons reattached it after Richards reported to hospital later.

Quake hits Alps

BOLZANO, Italy (Reuter) — Thousands of people fled their homes when a powerful earth tremor jolted the north Italian Alps near here during the night, police said today.

There were no reports of any casualties or damage, police added.

IF YOU OBTAINED A HEARING AID THROUGH THE W.C.B. . . .

Representatives of the Workers' Compensation Board Hearing Branch will be at the Victoria Workers' Compensation Board Area Office, 1581 Hillside Avenue on Wednesday, January 30, 1980 from 12:30 p.m. until 4:30 p.m. to provide counselling and service for persons with hearing aids obtained through the Workers' Compensation Board.

For more information, contact the above office.

WORKERS' COMPENSATION BOARD OF BRITISH COLUMBIA

The Corporation of the District of Saanich

770 Vernon Avenue, Victoria, British Columbia V8X 2W7 - (604) 386-2241

NOTICE OF MEETINGS

AND SELECTION OF ITEMS FOR THE WEEK OF JANUARY 28, 1980

MONDAY, January 28, 1980 — 7:00 p.m.
Council Chamber, Saanich Municipal Hall, 770 Vernon Avenue
SPECIAL COUNCIL MEETING FOR THE PURPOSE OF A PUBLIC HEARING *Note the earlier time.
(Please refer to ads in the Times and Colonist on January 18 and 19, 1980 for details)

THURSDAY, January 31, 1980 — 12:00 Noon,
No. 2 Committee Room, Saanich Municipal Hall, 770 Vernon Avenue
HERITAGE ADVISORY COMMITTEE MEETING

For further details please contact the Office of the Municipal Clerk.

IT'S YOUR FUTURE WE'RE CONCERNED ABOUT!

If you believe that . . .

★ Canada has a great future

★ fiscal responsibility NOW will assure that future

★ a reduction in government spending and deficits is vital

★ you no longer are willing to pay $23 million per day on Canada's deficit

★ your children shouldn't be burdened with your financial obligations

VOTE PROGRESSIVE CONSERVATIVE

RE-ELECT DON MUNRO in Esquimalt — Saanich

for help and information
3948 Quadra St., Victoria 479-1658
202—2405 Beacon Avenue, Sidney 656-0101
1253c Esquimalt Rd., Esquimalt 384-6154

Inserted by Munro Campaign Committee

the weather

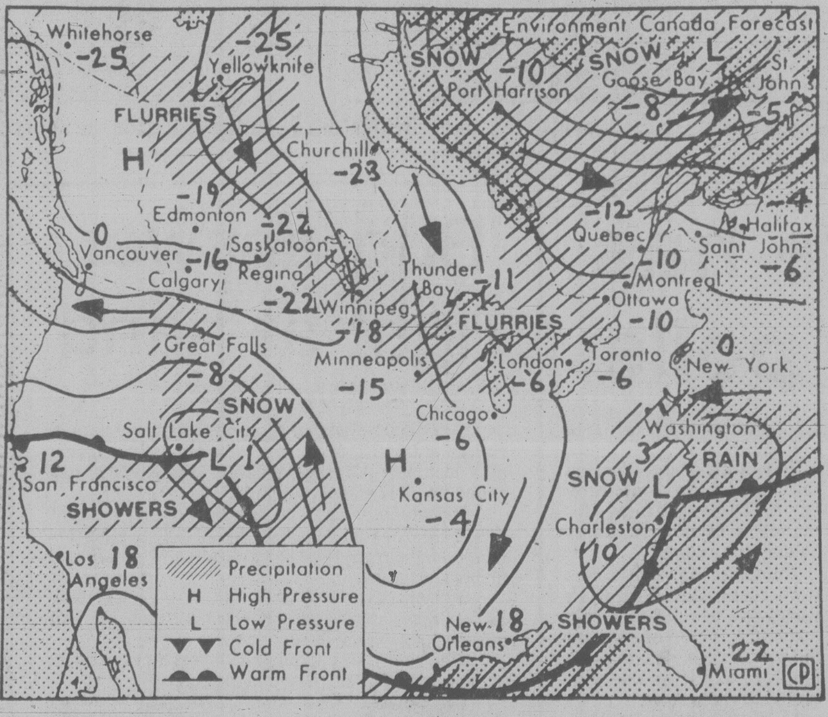

An arctic high pressure ridge will continue for the next few days to build into northeastern B.C. from the Yukon. By and large this will spell cold and sunny weather with brisk to strong east winds through most mainland coastal inlets. Some cloud with a few flurries can be expected to develop in areas such as the east coasts of the Charlottes and Vancouver Island where the easterly flow of cold dry air picks up moisture over open water.

ENVIRONMENT CANADA WEATHER OFFICE 10 A.M. FORECASTS
Valid Until Midnight Sunday

Greater Vancouver: today and Sunday sunny and cold with brisk northeast winds through some valleys and inlets. Highs both days zero to plus 2. Lows tonight minus 4 to minus 6.

Greater Victoria, East Vancouver Island: today and Sunday sunny with cloudy periods and isolated flurries. Highs both days plus 1 to plus 3. Lows tonight near minus 4.

North and West Vancouver Island: today and Sunday sunny and cool with highs near plus 2. Lows tonight around minus 6.

Across Canada

Prince Rupert	1	—11	—
Prince George	— 9	—19	—
Port Hardy	4	— 4	—
Terrace	— 5	—10	—
Tofino	6	— 3	—
Comox	5	— 2	—
Vancouver	6	— 2	—
Kamloops	— 1	— 9	—
Cranbrook	— 1	— 6	0.2
Williams Lake	— 9	—18	—
Fort Nelson	—13	—27	—
Peace River	—13	—26	0.2
Edmonton	—12	—21	1.5
Jasper	— 3	—21	—
Calgary	—11	—21	0.6
Lethbridge	—10	—21	1.5
Medicine Hat	—11	—22	0.4
N. Battleford	—17	—22	—
Saskatoon	—19	—27	0.4
Swift Current	—16	—24	0.5
Prince Albert	—21	—30	0.6
Moose Jaw	—17	—23	1.0
Yorkton	—24	—27	1.5
Brandon	—22	—33	—
Winnipeg	—23	—30	—
The Pas	—18	—21	2.0
Kenora	—23	—25	0.9
Thunder Bay	—16	—20	—
Toronto	— 5	— 9	—
Ottawa	—12	—20	—
Montreal	—13	—17	—
Quebec	—13	—17	—
Halifax	— 7	—14	—
Charlottetown	—10	—13	—
Fredericton	— 8	—13	—
Whitehorse	—22	—34	—
Yellowknife	—21	—40	—

United States

Seattle	4	— 1	—
Spokane	— 3	—12	—
Portland	6	0	—
San Francisco	12	7	—
Los Angeles	17	13	—
Las Vegas	16	3	—
Phoenix	19	7	—
New York	— 2	— 4	—
Miami	20	15	—

World Temperatures

Amsterdam 5, 1; Athens 16, 8; Bangkok 34, 22; Beirut 16, 6; Belgrade 5, 0; Berlin -2, -5; Bogota 20, 6; Brussels 8, 2; Buenos Aires 27, 18; Cairo 19, 10; Caracas 28, 17; Copenhagen -3, -9; Frankfurt 6, 2; Geneva 5, 0; Helsinki -20, -24; Hong Kong 21, 17; Honolulu 24, 16; Jakarta 31, 24; Jerusalem 11, 4; Johannesburg 21, 12; Kiev 0, -4; Kuala Lumpur 32, 21; Lima 25, 19; Lisbon 19, 12; London 7, 2; Madrid 12, 8; Manila 32, 21; Mexico City 15, 6; Moscow -7, -8; New Delhi 25, 8; Nicosia 16, 4; Oslo -11, -21; Paris 5, 3; Perth 30, 18; Rio de Janeiro 37, 26; Rome 11, 9; San Juan 30, 24; Sao Paulo 26, 20; Seoul 8, -5; Singapore 32, 23; Stockholm -3, -14; Sydney 34, 22; Taipei 23, 15; Tel Aviv 18, 9; Tokyo 11, 1; Vienna 5, -1.

Sunrise, Sunset
Sunday
(Pacific Standard Time)
Sunrise 07:50 Set 17:03

Moonrise, Moonset
Sunday
(Pacific Standard Time)
Moonrise 13.34 Set 05:01

TIDES AT VICTORIA
(Tides listed are Pacific Standard Time)

	Time H M	Ht Ft.	Time H M	Ht Ft.	Time H M	Ht Ft.	Time H M	Ht Ft.
26	0300	6.7	0920	9.1	1730	3.0		
27	0145	7.2	0500	7.6	1010	9.2	1815	2.5
28	0230	7.6	1515	7.9	1050	9.1	1910	2.1
29	0450	8.1	0610	8.0	1140	9.0	1945	1.9
30	0520	8.2	0705	8.0	1205	8.9	2025	1.8
31	0550	8.2	0810	7.9	1300	8.7	2055	1.9

TIDES AT SOOKE

	Time H M	Ht Ft.	Time H M	Ht Ft.	Time H M	Ht Ft.	Time H M	Ht Ft.
26	0120	6.4	0835	9.9	1655	3.8	2300	6.6
27	0300	7.0	0925	10.0	1740	3.2		
28	0015	7.2	0415	7.4	1005	10.0	1820	2.7
29	0225	7.6	0440	7.5	1050	9.9	1910	2.4
30	0230	7.7	0550	7.5	1130	9.8	1940	2.2
31	0310	7.8	0650	7.3	1210	9.6	2015	2.2

TIDES AT FULFORD HARBOUR

	Time H M	Ht Ft.	Time H M	Ht Ft.	Time H M	Ht Ft.	Time H M	Ht Ft.
26	0145	8.9	0505	8.3	1125	11.2	1900	3.2
27	0320	9.7	0650	9.0	1155	10.9	1955	2.7
28	0410	10.3	0815	9.3	1250	10.6	2035	2.3
29	0455	10.8	0925	9.3	1335	10.3	2125	2.1
30	0530	11.0	1025	9.1	1430	10.0	2155	2.0
31	0605	11.1	1115	8.8	1510	9.8	2235	2.1

THE VIA BARGAIN

33⅓% off on Round Trip Excursion Fares.

Now that the Christmas holiday period is over, **"Fare For All" Savings** are back. Plan your trip to take advantage of a VIA Round Trip Excursion Fare. There are two ways to save:

1 TO 3 DAYS

(Round Trip) From Victoria to:
Parksville $10
Courtenay $14

Good all year except departures on Fridays and Easter holiday periods. Return any time until midnight of 3rd day, day of departure excluded. One-way coach fare must be no more than $40. Minimum round trip fare $8.

7 TO 30 DAYS

(Round Trip) From Vancouver to:
Edmonton $57
Toronto $169

Good until June 1 except departures on Fridays, and Easter holiday periods. Return any time from the 7th day to midnight of the 30th day, day of departure excluded. One-way coach fare must be $41 or more.

Lots of ways to save. Under our VIA Fare For All Plan, Round Trip Excursion Fares are just one way to save. Check out our Group, Children's, 65 Plus and CANRAILPASS.

As with any discount fare plan, some restrictions do apply. To find out which incentive fare works best for you, discuss your travel needs with your Travel Agent or VIA Rail Canada.

Be good to yourself, take the train.

VIA

Embarrassing letter of patronage raises Kamloops legal eye brows

KAMLOOPS (CP) — Canadian political patronage is the underlying theme of the Great Kamloops Conservative Lawyers' Range War.

It is a story of intrigues, cabals and a delightfully naked grab for the federal government pork barrel.

The situation focuses on one of the most embarrassing letters ever set down on paper. It also involves photocopies that mysteriously appeared in the mail of several law firms in this Southern Interior city — sent from Ottawa in plain brown envelopes.

The story unfolded a year ago when a group of Progressive Conservative lawyers, members of the firm of Mair, Horne, Janowsky, Blair, spearheaded an attempt to dump Don Cameron as the party's candidate in the federal riding of Kamloops-Shuswap.

Their efforts failed, however, as Cameron won the riding May 22 by 6,500 votes over Len Marchand, once a member of the Liberal cabinet.

Following the election of Joe Clark's minority Conservative government, Cameron headed for Ottawa and the Conservative lawyers of Kamloops began getting ready for the spoils — the shift of local federal government work to them from the city's Liberal lawyers.

It is lucrative work, worth an estimated $100,000 a year, dealing with the Federal Business Development Bank, Central Mortgage and Housing Corp., the justice department, the federal department of fisheries and the Unemployment Insurance Commission.

Cameron, not being a lawyer and not particularly familiar with the political coloration of Kamloops law firms, went to lawyer David Rogers, the local party fund-raiser, to ask for his recommendations on the disbursement of rewards.

Rogers recommended that "those who participated in the treacherous attempt to overthrow your nomination" should find no bones in the cupboard.

He spelled out in detail who should find the bones. Heading the list was the law firm of his wife, Hope C. Hyslop. Rogers also recommended his own firm of Rogers, Hunter and Co., plus the appointment of his partner, Robert B. Hunter, as Crown prosecutor for all Federal Court of Canada work within the region.

The intimate details of Rogers' recommendations became public knowledge because he listed them in a letter to Cameron on his firm's letterhead. Cameron took the letter to Ottawa, seven days after the election, and somehow photocopies began appearing through the mail slots of Kamloops law firms in early summer.

Just what happened to the letter is open to speculation, but nevertheless the letters came here in plain brown envelopes. One copy even came to the firm of Mair, Horne, Janowsky, Blair.

(The Mair in the firm name is Rafe Mair, health minister of British Columbia, but no longer associated with the firm.)

There was an uproar, naturally, in the clubs, watering spas and golf links where Kamloops lawyers gathered during the summer.

Rob McDiarmid, a local New Democrat lawyer, wrote and mailed out to city law firms — in plain brown envelopes, of course — a parody of the letter on the letterhead of People Against Treasonous Receipt of Nationally Assigned Government Employment (PATRONAGE) and signed by "Lar Gesse, President, PATRONAGE."

Derek Walley, Kamloops Liberal Association secretary, sent copies of the Rogers and McDiarmid letters to MP Art Phillips (L — Vancouver Centre) and Phillips wrote back saying he had referred the correspondence to "my assistant in charge of all government jobs, Mr. P. A. Yoff."

Meanwhile, Environment Minister John Fraser stepped in and apportioned the patronage equally among Conservative law firms in Kamloops. It took six months for the changeover from Liberal lawyers to Conservative counsel.

Cameron is seeking re-election Feb. 18 in the same riding and in an interview Friday described Rogers' letter as "unfortunate" and asked that it not be published until after the election.

The Sun, an evening publication in Vancouver produced by Pacific Press, published the entire letter Friday.

"You are stirring up something our political enemies are going to use," Cameron said. "The issue is dead here; it is no use to anybody.

"It is an unfortunate incident that happened, it should never have happened and it has hurt countless people."

He said the same thing (patronage) went on to a much worse degree before the last election.

Cameron added that if publicity on the matter continues, he will "put (it) on the order paper and get the amount of money paid to the lawyers in Kamloops in the last five years and publish it."

Rogers' letter did not point out, however, the long and strong links between the Rogers Hunter firm and the federal Conservative party. In earlier days, the firm was Fulton, Verchere and Rogers.

One partner, E. Davie Fulton, became Conservative MP for Kamloops and then justice minister under the John Diefenbaker government. Fulton now is a B.C. Supreme Court judge. Another partner, D. R. Verchere, also is a B.C. Supreme Court judge. Both are federal appointments.

Rogers refused to comment on the letter when contacted Thursday night.

Crash captain's fault

ESTEVAN, Sask. (CP) — A Canadian Coast Guard investigation has blamed the captain of a Japanese freighter for an accident last October in which the ship rammed the Second Narrows railway bridge at Vancouver.

The accident, which occurred in thick fog, caused $3-million damage to the bridge and closed the link to grain terminals on the north shore of Burrard Inlet.

Federal Transport Minister Don Mazankowski said a coast guard report concludes that the captain of the 24,000-ton freighter Japan Erica should not have left berth in such thick fog. He added the case "may very well wind up in the courts."

Mazankowski was responding to a question about the accident during a Conservative campaign rally Wednesday in the southeastern Saskatchewan city of Estevan.

He said later that any legal action would come from Canadian National Railways, not from the federal government.

Meanwhile, in Vancouver, a Canadian National Railways spokesman said Friday the bridge span will be barged to shore next week for repairs.

Al Menard said the job of cutting the 20-metre-long twisted steel span away from the north bridge tower was to be completed Friday and then crews will remove the sections that are too damaged and replace them with newly-fabricated ones.

Menard said the $3 million repair project is proceeding on schedule and the bridge should be re-opened to rail traffic by the end of next month.

IN MEMORIUM

COMMUNITY ACTION GROUP — BORN January 15, 1969
Died 1980?

The Greater Victoria Community Action Group was formed to support those on social assistance in their extreme need in the cold winter of '68-'69. It continued to serve and grow over the next decade to provide many services to the poor. These services included such things as welfare advocacy, U.I.C. appeals, home search, consumer, and debtor assistance, service to prisoners and their families, special job search assistance and legal assistance.

When the axe falls Community Action will no longer be a part of the Law Centre. Will this make a difference? If you think so call **383-9721**. We think Victoria will be the loser, in which case a memorial service will be held at time and place to be announced.

No strikebreaker

VANCOUVER (CP) — Labor Minister Jack Heinrich says people who pressured him to order an end to the B.C. Railway strike were in fact asking him to be a strikebreaker.

Heinrich told a meeting of management representatives that he resisted the pressure because he firmly believes in the free collective bargaining process and that only under rare circumstances should there be any intervention by a third party.

The Essential Services Disputes Act is needed sometimes, he said, but it should not be used "unless it's absolutely necessary."

"That act itself is a narcotic and may be more lethal than the dose it administers," he said. "If it has to be used, it's destructive to the collective bargaining process."

OXFORD FOODS

271 COOK STREET

Prices effective SUN., JAN. 27 to TUES., JAN. 29
WE RESERVE THE RIGHT TO LIMIT QUANTITIES

MAXWELL HOUSE INSTANT COFFEE	10-oz. jar	5.49
BURNS WIENERS	lb.	99¢
CARNATION COFFEE MATE	16-oz. jar	1.59
CLOVER LEAF SOCKEYE SALMON	7¾-oz. tin	1.89
ARMOUR CORNED BEEF	12-oz. tin	1.49
MINUTE MAID ORANGE JUICE	2 6-oz. tins	99¢
SHIRRIFF JELLY POWDERS	5 3-oz. pkgs.	1.00
AYLMER TOMATOES	28-oz. tin	59¢
MARVEN GRAHAM WAFERS	400 g	79¢
SUNLIGHT DISH LIQUID	24-oz. btl.	89¢

PRICE HUNTERS:

CROSS OVER THE BRIDGE TO WHERE QUALITY SERVICE AND SELECTION MAKE THE DIFFERENCE!

MANY IN-STORE CAR STEREO SPECIALS

The New SL-D2 Semi-Automatic Direct Drive Turntable, Reg. Value $249.95
NOW $225.00

Panasonic

MICRO-WAVE OVENS

Model NE 7920E, Top-Line "Genius" SPECIAL $839.95

PANASONIC QUINTRIX COLOUR TV'S

Model CT 778 - AC/DC 8" Portable Colour TV Reg. $679.95
SPECIAL $599.95

Model PC 26E55 26" Colour TV, Solid State Circuitry - Reg. $1169.95
SPECIAL $1099.95

Model PC 26E53 "The Jefferson" 26" Colour, Colonial Cabinet — Reg. $1059.95
SPECIAL $899.95

Model 928C 20" Portable Colour, Reg. $749.95 SPECIAL $699.95

AUDIOPHILE SPECIALS:

Introducing the new Technics RSM 95 Tape Deck — Quartz-Locked, Direct-Drive Cassette Deck, Peak Hold Vu Meters, Metal Tape Capability, 3 Heads, Reg. Value $2200.00
SPECIAL $1899.95

SU 9600 Pre-Amplifier and the SE-9600 Power Amplifier - 110 Watts —
PACKAGE SPECIAL $1500.00

RS-9900 US Cassette Deck, 3 Motor Drive and Separate Amplifier, Reg. Value $2999.95
SPECIAL $2599.95

master charge CHARGEX

SE-C01 Stereo/Mono DC Power Amplifier — 40 watts per channel, 0.03% T.H.D. at rated power, 0.008% T.H.D. at half power stereo operation

SU-C01 Stereo Preamplifier and the ST-C01 FM/AM Stereo Tuner

PACKAGE SPECIAL $1099.95

The Micro SB-F1 Speakers
NOW $129.95 EACH

The Micro RSM03 Casette Deck Reg. Value $549.95
NOW $499.95

SPECIAL FEATURE:

With the purchase of any amplifier or receiver buy a pair of Panasonic EAH-510, EAH-500, or AKG K40 Headphones for $30.00 (while quantities last).

OPEN 'TIL 9 Nightly

Technics

FULL WARRANTY

The "Standard of the Industry" SU 8080 "DC" Amplifier, rated a minimum 72 watts/channel, 0.05% T.H.D. at full power and an impressive 0.0015% T.H.D. at half volume levels
NOW $589.95

The Technics SU-8044 Integrated "DC" Amplifier, 38 Watts of Power
NOW $349.95

The Technics SA-200 Receiver, 25 watts per channel of power with no greater than 0.04% T.H.D. at Full Power and a Frequency Response 20 Hz - 20 KHz
NOW $299.95

The Ever Popular Technics SA-300 Receiver, 35 Watts and Excellent Value for the money NOW $359.95

The Powerful Technics SA-700 Receiver, 100 watts per channel NOW $799.95

The Technics RSM7 Front Loading Cassette Deck NOW $225.00

The Technics SH 8010 5-Band Stereo Frequency Equalizer NOW $249.95

INDEPENDENT BUYERS DISCOUNT SERVICE LTD.

INDEPENDENT

939C Esquimalt Road, Victoria, B.C. V9A 3M7 Phone 385-5555

385-5555 FREE PARKING

Victoria Times

ESTABLISHED IN 1884

COLIN D. McCULLOUGH, Publisher
GORDON R. BELL, Managing Editor
BARBARA McLINTOCK, Editorial Page Editor
Proprietor — Victoria Times Division of F.P. Publications (Western) Ltd., 2621 Douglas Street, Victoria V8W 2N4 Telephone 382-3131

SATURDAY, JANUARY 26, 1980

The tree poachers

The B.C. government has not yet been able to provide an overall energy policy for the province. But while British Columbians await this complex document, perhaps the government can address a small, but growing energy problem that is facing many southern Vancouver Island residents.

Compared to decisions on hydro-electric dams or natural gas pipelines which involve millions of dollars, the question of firewood seems almost laughable. But it is no joke to the many people trying to conserve a little oil and offset rising prices, or to the people who own land that is being ravished by chainsaw bearers.

Fireplaces and woodstoves are popular items in today's marketplace as a secondary source of home heat. People who purchase them, particularly those who reside in places like Victoria, look around at an apparent abundance of trees in the surrounding countryside. Spending a day or two a month cutting firewood is a cheap price to pay for a smaller fuel bill and a little fresh air and exercise.

Yet, despite the thousands of acres of forests around Victoria, treed areas available to the weekend firewood cutter are scarce. It is becoming very difficult to find wood to cut legally anywhere.

Earlier this winter the Langford Forest Station was receiving 40 to 50 telephone calls a day from people asking where to cut firewood. Chief ranger Bruce Holloway says very few could be helped.

About 90 per cent of the forest land within a reasonable driving distance of Victoria is either Indian reserve land or privately owned. The remaining 10 per cent is Crown land.

Normally, Holloway says, weekend firewooders are permitted to cut on crown land that has been logged by forest companies. "The problem is that there hasn't been any logging on Crown land in the area in more than a year."

Although figures not available, Holloway says there has been a tremendous increase in the number of people going into bush and cutting. At the same time the number of complaints from land owners is growing.

Forest rangers patrolling crown land are also finding more people cutting in violation of the Forest Act. Holloway says that under the forest act, wood poachers can be fined three times the normal stumpage fee and their firewood can be confiscated. He says cutting without permission on private land is a police matter.

The trend to using wood for heat will undoubtedly continue as other fuels increase in price.

The provincial government, which has jursidiction over forests, cannot avoid dealing with the problem much longer. As the energy situation becomes more severe, the pressure on nearby woods will increase.

In Newfoundland, the provincial government met the problem by going into the firewood business. A similar plan for Greater Victoria has been ivestigated but apparently was found uneconomcial.

One solution might be designating specific forest areas on crown land for firewood cutting. Most firewooders would rather drive a little farther than break the law by becoming poachers.

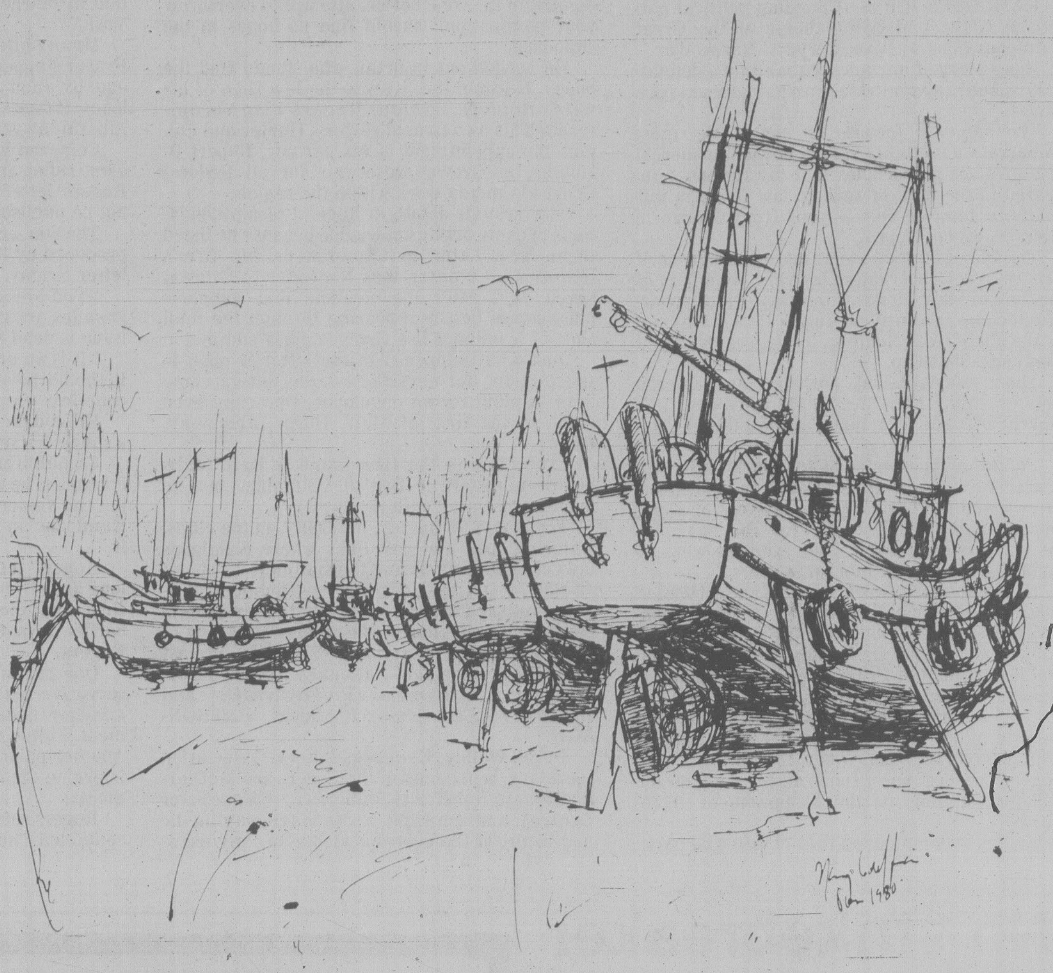

Salmon boats high and dry at Prince Rupert — by Nancy Griffin

UVic Forum

Far from South China shores

By DAVID C. Y. LAI

On January 11, 1980, the oldest existing Chinese temple in Canada was destroyed by fire. Tam Kung Temple, located at 1713 Government Street, honored an elderly Hakka villager.

According to legend, Tam Kung faithfully followed the last Sung Emperor to Ngai Shan in South China, where he died in 1279 during a sea battle between the Sung force and the Mongol pursuers. After his death, Tam Kung was made a patron saint of the Hakka people.

Legendary figure

Another legend claims that Tam Kung was a native of Weiyang, a Hakka County in Kwangtung Province in South China. During his lifetime, he had repeatedly performed miracles.

After his death, he was deified and worshipped by the Hakka people. He is also one of the Patron Saints among those living on boats and sampans, ranking second to Tien Hou, the Queen of Heaven. Tam Kung temples are usually built near the shore in South China and frequented by fishermen and lightermen.

The origin of Tam Kung Temple in Victoria is not clearly known. Legend says that in the early 1860s, a Hakka gold-seeker brought with him from China a statuette of Tam Kung. When he left Victoria for the gold-mining areas up the Fraser River, he placed the statuette near the mouth of the Johnson Street ravine for his fellow countrymen to worship.

Later, the Hakka residents of Victoria felt that their God should be properly housed. Eventually, they raised enough money to build Tam Kung Temple. A search of the deeds in the Land Registry Office in Victoria, reveals that on January 22, 1877 Tsay Ching and Dong Sang together purchased a small lot, 20 by 80 feet, at the present site of the Yen Wo Society building where Tam Kung Temple was erected.

After Yen Wo Society was formed in 1911 by the Hakka people, it took possession of the temple property. In the following year, the old temple was demolished and replaced by a three-storey building. The top floor was used as the temple. The society building is essentially Edwardian Classical, with Renaissance pilasters and cornices but it is readily identified as a Chinatown building by the band of blind fretwork above the second storey windows, the inscription above the cornice, and the bilingual signs at street levels. As early as 1975, the city had identified the Yen Wo Society building as a "heritage structure."

Credits should be given to the Fire Department of Victoria for its efficiency and expeditious response to the fire alarm. As a result, the fire has not damaged the exterior structure of the building although many contents of the temple on the top floor were engulfed by the flames.

Incense-burners, vessels bearing inscriptions and some other artifacts were broken or damaged. The flags, banners and Losans were badly burnt or destroyed completely. A Lo-san, a special kind of umbrella, is a circular canopy with a deep border and fringe hanging from it. The umbrella is usually made of scarlet silk and the deep border encircling the canopy is usually embroidered with the names of the donors.

Sacred umbrella

A Lo-san is one of the eight Auspicious Signs of the Sole of Buddha's Foot and is regarded by worshippers as a sacred umbrella. Although many of the embroideries have been destroyed, some damaged ones can be repaired. The elaborately decorated panel of the altar is slightly damaged and still intact. It is hoped that the members of Yen Wo Society could make an early decision about the future of their temple and seek the expertise of the conservationists to restore some of the damaged artifacts.

David C.Y. Lai teaches geography at the University of Victoria. UVic Forum is a joint project of the UVic and the Victoria Times, co-ordinated by the university's Dr. Richard Powers. The opinions expressed are those of the author.

Allan Fotheringham

Answers for what ails you

OTTAWA — *"Wow, Dr. Fotheringham, am I ever glad to bump into you!"*

What seems to be the nature of your confusion? What could I fuzzify you about?

"Well, I'm a trifle discombobulated. I read that Joe Clark, the rapidly-shrinking prime minister, confessed that the Tories' own confidential polls confirm what that chap Gallup has been whispering. Why would he say that?"

Have you ever seen Jack Webster early in the morning?

"No."

Enough said. What else disturbs you?

No contest

"Well gee, is it really true as you claim, Dr. Fotheringham, that the election is over?"

The Guinness people have already chipped it in stone. It's the shortest since the Albanian People's Republic last voted 99.8 per cent in favor of the incumbent. As a matter of fact, this election is into calendar debt, since the election really ended the day last fall when Joe Clark appointed Stanfield of Arabia to tour the Middle East.

"What was so wrong with that?"

It drilled into the voter's mind in despatches over weeks the stupidity of the original decision. It was like hiring a sky-writer to advertise that you couldn't spell.

"Are you saying the Tories are accident-prone?"

Oh no. All I'm saying is that Toronto lawyer Jeff Lyons, a close friend of Clark's, was instrumental in pressing the Jerusalem decision on the PM. He's been in the news again, as a commissioner of the Toronto Transit Commission, announcing to a large Toronto afternoon paper that Clark had pledged $900 million for bus and subway riders in a private meeting with the TTC.

"That sounds nice. What's wrong with that?"

Only one thing. Lyons confessed later that he made the whole thing up.

"This is depressing. Don't you have anything cheery to add?"

Certainly. I hear that Shell Canada, which pays Don Macdonald good money to attend their directors meetings, asked him to resign.

"Why?"

Well, the way I get it, Shell grew slightly annoyed at Macdonald, who isn't running but wants to be prime minister, attending Liberal nomination meetings and doing the ritual multinational-bashing.

"Yeah?"

Yeah. He handed it in, dated Jan. 21.

"Neato. You got anything else to brighten my Saturday?"

Well, there's Bryce Mackasey, the next Liberal transport minister.

"Who's Bryce Mackasey"

He's the political version of a Chinese meal. Every time he's defeated, he feels a need to run somewhere else. He's been caught handing out airline passes to the maitre d' of the Beaver Club in Montreal.

"Who's the maitre d'?"

The maitre d' of the Beaver Club is the third most important man in Montreal, ranking only slightly behind Jean Drapeau and Maurice Richard.

"What else do you hear?"

I guess you've heard what the wagonmasters on Clark's plane, land developer Brad Chapman and lawyer Art Lyon, will be doing after Feb. 18? Tagging the bodies.

"And?"

They've arranged the election night drink for Spruce Grove: Grape Kool-aid.

"Say, things are getting rough."

Toughening up

Nowhere near as tough as in the Trudeau camp. I guess you heard that his RCMP bodyguard told a reporter, 'Push me and I'll put my fist right through your face."

"I'll bet he was reprimanded."

What do you mean? They're thinking of running the Mountie instead. He's the only one who's shown any fight.

"Wow, thanks, Dr. Fotheringham. You've really cleared my mind."

My pleasure.

Moscow Olympics

Barbara McLintock

Promising start

Experiment #1: Advisory Planning Commission of the City of Victoria.

OBJECT: To set up a public meeting of the Advisory Planning Commission in such a format that the persons to be affected by APC and council decisions on rezoning applications will have an opportunity to state their views and gather information early in the rezoning process.

APPARATUS: One Advisory Planning Commission, comprising about 15 members including a mayor, four aldermen, several neighborhood group representatives and several businessmen; one committee room at City Hall, equipped with blackboards and a wide variety of charts; three rezoning applications of different sorts; about 25 members of the public.

METHOD: Commission chairman Jim Cosh explained the purposes of the new public meeting and the essential ground rules: only commission members to ask questions of the applicant for rezoning (usually a developer) or the members of the public; no debate between public and developer to be allowed; commission members allowed only to ask questions, not to make observations or comments (the time for observations and comments will be at the commission's next behind-closed-doors meeting when final recommendations on the applications will be made).

The first rezoning application dealt with the consolidation of two small, vacant lots in Vic West so one large duplex could be built. The owner of the lots explained his proposal. Members of the commission asked questions, mostly technical about building siting, setbacks and grade differences between one side of the lot and the other.

The second rezoning application dealt with a proposal by a development company to build a five-storey complex of "prestige law offices" on a parking lot across from the Burdett Street law courts building. The land is now zoned for apartment development, and previously it has been said this should remain a residential area.

The developer argued that it was a much better land use to put law offices near the law courts than to put apartments there. He agreed to meet all city requirements in such areas as parking if the office building was allowed.

The commission members asked questions again, mostly requesting the developer to explain further his argument that office use was better than residential for the site.

The only member of the public who commented was the owner of the Cherry Bank Hotel, next door to the proposed building, who expressed some concerns about traffic congestion and parking problems.

The third application was from a development company that wishes to expand its existing small shopping centre development on Hillside. Its plans would include the blocking off of the Hillside-Scott Street intersection to vehicular traffic. The developer's architect explained the proposal, emphasizing the good quality of the development as exemplified by the first phase of the centre.

Half a dozen members of the public, residents of Scott and neighboring streets, spoke to the proposal. All were in favor of the proposal in general, but were vehemently opposed to the closing of the intersection. They said they would much rather have a little extra traffic from the new mall than have the traffic headaches the closure would produce.

The meeting adjourned.

OBSERVATIONS: For a first try, the meeting was well-attended, mainly by persons having an interest in one of the applications.

The amount of information presented was useful. It enabled the neighboring residents (and the council members who are not members of APC) to learn much more about a proposed project than they would otherwise.

The committee room used was almost too small for the numbers present. It became very hot and stuffy by the end of the 90-minute meeting.

The strict ground rules may need to be eased a little in future. It would doubtless be unwise to allow debate between public and developer, but sometimes allowing the developer to answer a simple question of fact about his project from a member of the public would simplify future discussions greatly.

The APC members showed good knowledge of their subject and a sensitivity to the various values that must be balanced in deciding on rezoning.

CONCLUSION: This is an procedure that shows a great deal of promise. With some minor adjustments of the rules and some more experience on the part of the participants, it may well become a model system to be followed across B.C.

Ellen Goodman

'Sick like a man'

BOSTON — I was sitting at my typing computer watching the green letters race across the screen in front of me, when suddenly a black shadow in the shape of a human was cast over my desk.

"Who are you?" I gasped.

"I am the dark side of women's liberation," the shadow intoned ominously. "I am lung cancer, heart disease, ulcers, hypertension, crime, suicide and yea, verily yea, I am stress."

I was speechless. After all, I had seen this very same creature on all the talk shows and read about her in the *Wall Street Journal*. Now here she was in my very own office.

The Darkside had come visiting just as I was reading the latest Health Walfare and Education report on Women and Smoking. Lung cancer would soon surpass breast cancer as a Number One killer of women. I had copied this study and mailed it from my own non-smoking zone to a friend's polluted post.

But the quote from the surgeon general had grabbed my attention: "Cigarette smoking, an early sign of woman's social emancipation is now a major threat to her personal health and her ability to bear healthy children."

It was only a matter of moments, I knew, before the headlines would translate that sentence into: Lung Cancer — The Price of Equality. Emphysema — The Curse of Women's Lib.

"Have you come to talk about smoking?" I asked the spectre.

She glared at me, announcing: "I am The Darkside warning you that if you live like a man, you will get sick like a man. I am The Darkside warning you that equality may be bad for your health."

For a few minutes I rifled through my files searching for a feminist stance in favor of smoking, some old picket demanding equal access to lung machines. But instead of a word from Ellie Smeal or Sarah Weddington, I found only Virginia Slims.

"Are you related then to the 19th-century doctors who told women that their uteruses would atrophy if they [illegible] for jobs?" I asked benignly.

The Darkside glared and changed subjects: "Stress. Scientific studies prove stress kills."

I quaked. For years we had been reading about the health hazards of the homemaker. Housewife's disease was actually listed in psychiatric yearbooks with symptoms: "inertia, hand-trembling, headaches, heart palpitation, dizziness."

Housewives, we were told, were more likely to suffer depression. They were also likely to pop pills, and take to their beds with illness and report mysterious aches and pains.

But now women working outside their homes were given a disease to call their own: stress. The Woman Executive in her dressed-for-success suit is, we are told, more to be pitied than scorned.

I looked again through the files. A 1977 study from the National Institute for Occupational Health and Safety ranked 130 occupations. The jobs with the highest incidence of mental illness were traditionally female ones: nursing, waitressing, secretarial.

"This is the disease of liberation?" I asked The Darkside.

"Equality," evaded The Darkside, coughing as a coverup and moving right along, "may be bad for your cardiogram." She cleared her throat and stated, "Middle-aged working mothers who are clerical and sales workers and dissatisfied are twice as likely to develop heart disease as housewives."

Ah yes, heart disease. Her figure was accurate. But there are other figures. The Framingham study showed that women who worked more than half their lives were no different than housewives. Among working women, it was the clerical workers who were at greatest risk. Stress is greater among working women with families.

"What are you saying?" I asked The Darkside respectfully, "If you want a long life don't be a dissatisfied clerical worker with a family?"

The spectre hovered menacingly over my computer. I tried yoga breaths and meditation to dispel her. So, I thought, the health experts tell us women have the choice between depression and stress. They tell us working women in particular can [illegible] long and alone life or a short and full one. They tell us the less control you have on the job, the greater the risk of heart disease.

I suddenly looked up at the spectre more suspiciously. "Aren't you the Darkside of Incomplete Change? The Shade of Semi-Liberation?"

The figure disappeared for a moment like a puff of smoke. But then she came again, darkening my office, saying gruffly, "Crime. Equality is a criminal opportunity employer."

The Boston Globe

Do children need commercial break?

By PETER MENYASZ
The Vancouver Sun

"Give me, get me, buy me, bring me" . . . Children will never stop asking their parents for food, drink, toys and attention and there is a strong force guiding children's minds toward what things they should ask for.

It's called advertising. Television advertising in particular dispenses sophisticated reminders, some say only occasionally interrupted by programming, of the products children should be demanding of their parents.

Quebec now has legislation banning advertising aimed at children under 12 and the situation that prompted the ban is not much different in B.C.

"We do know that advertising aimed at children is effective," says Tannis MacBeth Williams, an associate professor of psychology at the University of B.C.

Williams says research demonstrates that children shown an advertisement telling them to pick a certain toy insist on that toy even when their parents disagree with the choice. The problem is determining at what age children understand the selling intent of commercial advertising, says Williams.

"It's clear that pre-school children do not. You have to ask questions like, 'At what point do children understand what money means?' The parent saying, 'We can't afford it,' doesn't mean anything to the child."

Psychology researcher Hans Furth is currently conducting studies in the field at the Catholic University of America in Washington, D.C., but no conclusive findings have yet been published, Williams says. "It certainly doesn't happen before the elementary school level and perhaps not until middle childhood." And Williams adds that not all children reach an understanding of money matters at the same age.

The Quebec branch of the Consumer's Association of Canada supported the provincial government's move to ban advertising for children but no such action is being considered for B.C., a local spokeswoman for the organization says.

"We're concerned about the types of advertising," says Janet Fast, office manager of the B.C. branch. "Most of the advertising to children in that age group (under 12 years) is for sweetened cereals, candy and toys."

And Fast says a recent study on the effect of children's advertising showed that the advertising has a remarkable impact. Children who accompanied their mothers on shopping excursions asked for products specifically by brand name, she says. "Thirty-five per cent of the time the mother actually bought the stuff."

But Fast says she is unsure that banning advertising to children is the answer. "Children should be educated on how to look at advertising," she says.

Williams argues that such education would likely be effective only for older children. "It's not a reasonable approach to take for younger children," she says. "Educating children isn't going to help if they don't understand."

She adds that the CBC has for a number of years not shown advertising aimed at children: "The CBC has taken an admirable stand in this area. They basically believe it's immoral to use children as pawns."

Williams says she is surprised no one has taken advantage of the CBC's lack of children's ads to make a study of children who are not exposed to advertising. "We have in Canada an advantage because all of our television isn't commercial."

U.S. broadcasting authorities are currently holding hearings on children's advertising but are concentrating on food advertising, particularly for cereals, Williams says. There is some concern that parents have given over the choice for cereals to the child, mistakenly believing the child gains by having some experience in decision-making.

She says controlling children's advertising is dependent on a number of factors. "In Canada and the U.S. there's a question of what is required by law. And the industry to some extent will police itself." But she adds it is difficult to decide if the media are controlling the use of children-oriented advertising for altruistic reasons.

There's currently no legislation in force controlling children's advertising in B.C., says John Usher, information director for the province's consumer and corporate affairs department.

He says the Quebec government has passed a lot of consumer legislation in the past year. "Their consumer legislation was somewhat behind."

Usher says he is unaware of any movement to introduce legislation banning advertising aimed at children in this province. "Most of the provinces in Canada are looking at Quebec to see what the situation is there."

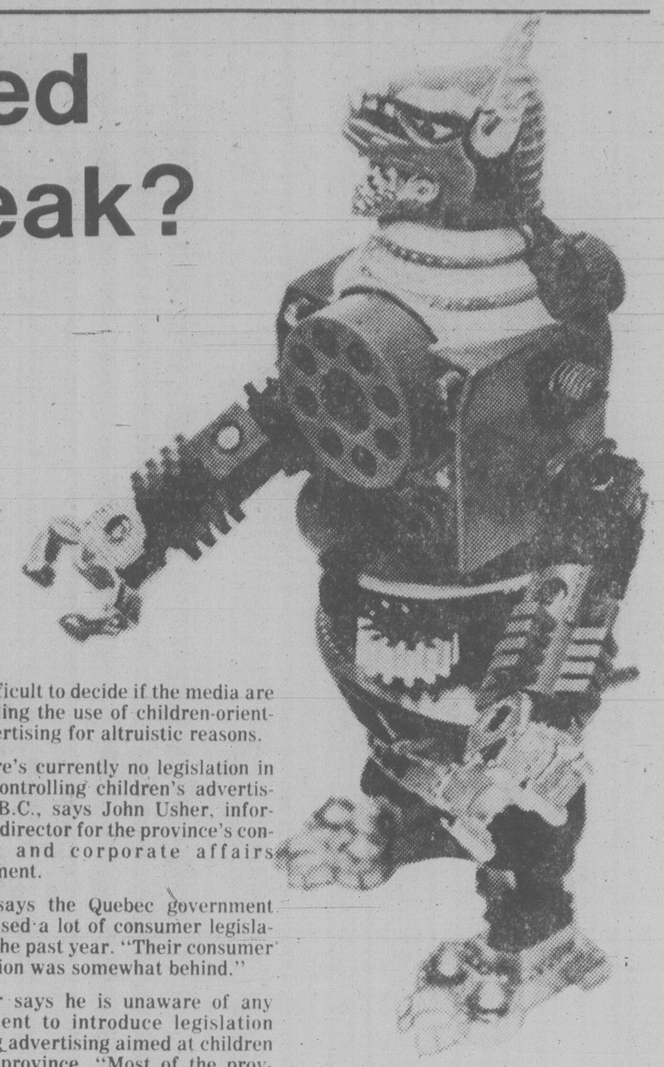

"Give me, get me, buy me . . ."

Election ads hit new low

By LORNE PARTON
The Province

It was fitting that the first commercials of this year's election appeared during the Super-Hype football game.

My initial reaction to the offerings of the federal parties was one of distaste, about on the same level as the reaction to itch commercials and pad ads. There was a definite aura of manipulation about the oh-so-slick commercials. The Liberals, especially, were practising the nose-picking school of journalism. This is the kind of slanted view reportage used by yellow-sheet newspapers whose photographers attempt to get a shot of the opposition's candidate as he seems to be picking his nose or scratching his rump. The Stanfield drop-the-football picture fits in this category.

The Liberals' film follows the leader, but not theirs. Carefully selecting unflattering photographs, they present Joe Clark looking wimpy, looking simpering, looking like a smug dolt, a laughing fool or a worried incompetent.

The Tories, on the other hand, show us Pierre Trudeau while the voice-over runs a litany of complaints against the injustices done us during the Liberals' tenure. One of the 30-second spots placed during the Super Bowl showed Trudeau in slow motion, as if stunned or drunk. Another reeled off the names of former cabinet members not running on the "Trudeau team."

An interesting sidelight: More and more we seem to be drawn into the American style of presidential elections, with one man carrying his party either into power or into limbo. The parliamentary approach doesn't fight well in the soap-selling medium that is television. And like the soap ads, the major parties' offerings are offensive. Tasteless, insulting and cruel: That sums up their advertising. The NDP, meanwhile, seems the model of moderation, showing us Ed Broadbent reciting why he would like to be prime minister.

On the basis of the ads, then, the Liberals are running on Clark's record, the Tories are running on the Trudeau record, and NDP is running just for the record. It cost the parties $13,600 each in the high-rating Super Bowl (ironically, a foreign game played in a foreign city with all the Canadian content of the Washington Monument).

The Liberals' first shot Sunday was a closeup of a magician's hands shuffling a deck of maple leaf-flagged cards, while a voice mumbled about turning Petro-Canada into something, but he didn't say what.

The planned move of the Canadian embassy in Israel to Jerusalem got the same treatment.

If you are looking for slogans, it appears the Tories are going with a rather petulant, "[illegible] serves a fair chance," while the Liberals are saying straight-facedly, "Go with the Liberal team" as if it were more than a one-man gang.

Almost everyone I talked to, of all political persuasions, was ticked off by the ads from the Big Two. An adman told me he thought they were disgusting and insulting.

— And that was after the first day of commercials, with 27 days to go.

However, there is one bright side, if you look hard enough for it: The ad agency commercials, meretricious as they are, at least save us from the dronings of the Chuck Cooks of the nation, staring straight into the camera lens and reading off the list of their good points.

Cigarettes are judged dangerous to one's health and booze is regarded as a social danger, so both are not permitted to be advertised on TV. Ideally, it should be ruled that politicking is dangerous to mental health and also banned from the tube.

Letters to the editor

Poorly organized

I recently applied for a position as a Field Co-ordinator for the Ministry of Labor's Employment Opportunity Programs which was posted on Dec. 10 through the Public Service Commission in Victoria. The closing date for applications was Jan. 2, and the vacancies were listed as Dawson Creek, Vernon, Williams Lake and Terrace. On Jan. 9 I received notification by telephone that I would be interviewed on Jan. 14 and that, should I be hired, I would be required to be in Vernon on the following Monday, Jan. 21, for a training conference. Although I knew I would have little time to make moving arrangements, I was interested in the position so agreed to the interview.

On the morning of Jan. 14 I was notified that one of the interviewing managers had been called out of town unexpectedly; therefore the interviews were being rescheduled for Jan. 16. I was interviewed on Jan. 16 at which time I found that the Vernon and Williams Lake locations were filled, that Dawson Creek, Terrace and Prince George remained unfilled, and that if hired I would be expected to be in my office on Jan. 28, after attending the conference (which I learned was four days long) in Vernon. I did express some concern over the time available for such a move.

I relate this sequence of events because as I write this, it is Friday, Jan. 18, and I still do not know if I am hired. This morning I contacted one of the interviewers and was told I would have an answer by late this afternoon. I am writing at this time to show that my concern has nothing to do with whether or not I am successful for one of the positions.

I am annoyed that any employer would take 12 days (which was then increased to 14 days) to begin interviewing, and then be in a position to notify those successful in the last possible minute, leaving two days to give work notice and make necessary moving arrangements (namely, a weekend), and then three days after the conference, be ready to begin work in one of the three northern communities.

I also wish to say that no explanation or apparent concern has been shown for this situation. Could it be that this is indicative of the fashion this branch of the Ministry of Labor operates and sets as an example for their field staff to follow then arrive on the job?

I can only hope this situation will not be repeated. — Janet Wright, 688 Falkland Road.

Relevant industry

I urge Esquimalt-Saanich MP Don Munro to make use [illegible] his worthy office for continuation of federal government support for Trident Aircraft. It is scandalous that he, as federal government representative of this [illegible] long ago did not raise his voice loudly in protest against his government's withdrawal of promised financial backing.

Not only is this industry of certain economic value to this community but its long-term implications for Canadian technology and development must surely be relevant.

The Conservative government has reneged on a government commitment when production is imminent and 47 planes are on order. — Anne Chambers, 9725—4th Street, Sidney.

Intelligence test

Recently a friend asked me what I thought of the Crosbie "bodget". I replied that I considered it the only way to go — that we've been borrowing and printing new money long enough now, and that it is certainly time to tighten our belts.

He then said: "Do you realize that the coming federal election will be an intelligence test for the Canadian voters?

"Are we going to continue burying our heads in the sand, ignoring reality (as the Liberals and NDP would have us do) or is there going to be a landslide on the side of intelligence and common sense? (with the voters returning the Progressive Conservatives to office)?"

I hope that we pass the test! — R.G. Napier, 80 King George Terrace.

No till for needy

The one time mayor of Vancouver, Tom Alsbury, made the statement that seniors will not get any attention by going hat in hand to the politician. He recommended that the seniors get tough — Grey Power — and he should know, being a former politician.

No senior citizen can be ashamed of asking for what is rightfully theirs. They worked for it. Why is it that politicians can never live on their salary, (over $35,000 a year), but expect seniors to live on less than $5,000 a year? Why is it that there is always money in the till, when the politician wants more money, but never enough in that same till when the veterans and pensioners need more money to live on? — Josie Hjorleifson, 386 Beech Avenue, Duncan.

Run-on question

I am very anxious to get in touch with someone out there in the Lansdowne part of Victoria.

While out running Jan. 17, I was approached by this person in the block of Lansdowne Road, between the Uplands Golf Course and Henderson Road. It was almost at the corner of Lansdowne and Henderson, on the north side of the street, and the time was approximately 5:05 p.m.

I'm afraid that I was so startled by the sight of a man in ordinary street clothes running up behind me that I just kept right on running, and realized later that he wanted to ask me something. I would like to apologize to him here and now for doing so. And, if I understood his question correctly — I'm afraid I wasn't paying much attention — to perhaps answer it now also.

If this gentleman would like to contact me for any reason — perhaps I misunderstood what he was trying to ask me — then he can reach me by telephone at home. My number is in the current directory. I hope that if he reads this, it clears up what you wanted to know. — R. Silver, 417-3187 Shelbourne Street.

WEEK'S TRADING AT VANCOUVER

Distributed by The Canadian Press
Week ending Friday, Jan. 25, 1980

Quotations in cents unless marked $. Odd lot sales marked z. Net change is from last week's close of same lot type.

Stock	Sales	High	Low	Close	Net Ch'ge	1980 High	1980 Low
Resource and Development							
Aaron Mng	16950	535	485	495	—5	625	480
Abella Res	36800	180	160	160	—15	180	160
Actior	147667	235	200	228	+8	235	190
Adanac	7000	$6⅜	6⅛	6⅜	—⅝	7⅛	6⅛
Agassiz	156953	160	135	147	—12	175	135
Aleta	57200	135	125	135	+12	165	110
Altex	48000	170	150	160		180	150
Amber	293840	320	266	285	+20	320	200
Amer Fluor	148050	425	365	380	—20	425	270
Amr Pymd	42395	350	250	295	—45	365	205
Amflo	208477	260	230	250		260	155
Andex Mns	253200	85	60	72	—10	88	55
Anglo Bom	300100	350	270	310	+20	350	150
Arcadia Ex	162700	49	39	46	+1	51	37½
Argo Gold	30555	750	600	725	+5	750	600
Argyll Res	37100	290	249	285		290	235
Arizona Svr	28400	900	840	875	+25	900	610
Ascot Pete	231700	285	235	260	+10	285	165
Avino	360965	465	250	340	—110	5⅜	175
Azure	44600	110	80	105	+13	120	80
Barrier Rf	75700	85	75	79	—1	100	70
Bathurst N	168450	205	145	198	+13	205	130
Bell Molyb	3000	75	75	75		85	67
Belmoral	67629	$24	20	21½	—⅞	24	17½
Benpel	9000	60	60	60	+10	65	50
Benson	508600	80	50	59	—6	80	26
Betina	46280	110	95	105	—3	110	85
Bianca Res	55800	475	400	475	+25	490	400
Bison	22500	55	43	43½	—11½	65	31
Blk diamnd	22600	150	125	125	—16	150	100
Blackdme	22900	340	250	280	—45	395	250
Black Giant	47000	145	125	140	—2	160	110
Blue sky	46160	$8⅞	7¾	8½	—⅛	8⅞	7¾
Brace	231421	79	60	75	+10	79	58
Brafor Ctl	10200	160	150	150	—10	166	150
Brican Res	59465	480	365	365	—60	480	260
Buccaneer	44100	45	34	36	—4	46	27
Cdr Res	494903	139	100	120	—10	150	52
C T Expnda	79826	175	150	155	—15	200	150
BX Dev	66440	840	780	840	+35	840	630
Caledonia	54170	555	425	425	—125	650	425
Camero Rs	19500	55	40	50	—5	67	40
Cdn Brrnca	9805	600	550	550	—20	615	475
Cdn Nat res	1100	$11¾	11¾	11¾	+½	11¾	9⅜
Canalta	552800	115	83	115	+30	115	70
Carolin	55340	$26¼	19	25	+4	26¼	17¼
Casino	169600	95	68	77	—13	95	66
Castle	2233	510	475	475		510	455
Celico Res	8100	210	195	200	—15	215	185
Charlest	274250	60	50	60	+8	60	30
Charriot	121900	300	190	280	+60	300	140
Cheyenne	28618	405	360	370	—25	440	360
Chromex	13000	30	29	29	—6	35	25
Cima Res	301985	280	155	219	+50	280	140
Citlec Minl	55930	40	34	35	—3	42	28
Claymore	131900	59	53	58	+2	59	46
Cobre	228500	140	115	138	+13	140	78
Colby Mns	202615	210	180	208	+8	225	145
Colemn pc	11950	25	24	25	+5	30	20
Colonial	25241	445	425	425	—25	480	425
Comaplex	200	600	600	600	+75	600	490
Comet Ind	42500	85	59	85	+28	85	35
Comnwlth	12976	65	51	55	—15	82	42
Conam Res	27850	350	310	330	—20	370	300
Conbeau	9998	55	43	43	—8	55	42
Con Bound	137732	160	125	145	—15	170	95
Con Cinola	65495	1150	975	987	—137	1200	85
Con Five Str	12500	315	280	300	—10	325	280
Con Slr Butt	89975	64	35	62	+27	64	30
Con Slr Rdg	27940	130	110	130		136	105
Con Trn Col	43450	155	101	125	—10	155	99
Cont Svr	112372	815	655	800	+85	815	545
Cpr Giant	174650	210	165	200	+45	210	125
Cpr Lake	365948	78	65	75	+5	80	42
Coralta	107737	450	425	430	+5	450	370
Corporate	21300	200	175	200		220	130
Cosmos	13374	50	44	48	+6	50	40
Coynex Dev	22800	190	165	190	+20	200	165
Cream	366600	125	81	100	—10	125	72
Cree Lake	68565	425	375	425	+40	425	365
Cube Res	116600	90	73	87	+17	90	55
Dankoe	54093	570	495	550	—10	625	70
Darkhawk	40950	100	75	98	+8	110	65
David Mnrl	110345	825	660	812	+112	825	560
Davenport	39465	65	55	65	+10	66	50
Davis Keys	70700	105	79	80	—24	120	60
Delta Pete	87025	525	480	500	—20	575	400
Diepdame	22000	150	136	145	+5	150	110
Dora Ex	191170	215	160	185		215	120
Dual Res	58050	110	96	110	+11	120	95
Dunganon	54300	70	60	65	+6	70	30
Dusty Mac	85847	500	355	440	+20	525	135
Eagle Rvr	77000	75	60	68	—4	79	38
Early Bird	81800	40	25	39	+9	40	25
Eltron Sec	1500	40	40	40		40	40
Enex	12900	120	100	105		120	95
Enterpris	36780	175	160	165	+15	185	125
Equity Svr	13410	$39⅞	34¼	37¾	—1¼	44½	33⅛
Forum Res	110526	175	135	175	+25	175	55
Futurity	79200	50	47	49		53	38
Galaxy City	25600	52	45	45	+5	52	30
Galveston	22400	350	330	340	—20	400	330
Gen Engy	55368	125	110	119	—1	125	90
[illegible]	139891	310	190	299	—1	350	135
Gram	10090	30	25	28	—2	30	25
Grant Reef	4800	200	[illegible]	200	+35	200	155
Gibraltar	300z	$13	13	13¼	+½	13¼	10¼
Glamis Gld	335116	380	280	280	—95	425	80
Global	81200	65	52	56	—9	73	50
Goldbelt	39100	260	220	240		260	139
Gldn Gate	646975	300	130	250	+125	300	75
Gowganda	214900	100	70	83	—3	100	55
Gt Nor Pete	57000	81	64	64	—15	81	59
Grt Pac	71600	320	270	300	+25	345	225
Greenwod	102900	430	325	350	—20	430	210
Groundstr	24811	165	115	130	—43	175	101
Grove Ex	57595	300	270	280	—15	325	250
Hallmark	265300	155	100	110	—35	155	61
Hecate Gld	169300	100	71	73	—7	100	50
Hercon Res	80075	480	360	430	—45	480	355
Hiland Crw	61971	175	141	160	+8	175	135
Highwood	67700	150	125	145	+5	150	101
Host Vent	141000	215	150	190	+20	215	75
Ice Station	62200	165	150	158	+7	185	150
Imprl Met	26750	70	60	61	—4	80	45
Initial	21960	75	62	75	+3	75	53
Intercep	8000	160	155	155		160	140
Intl Balfour	17100	345	290	300	—45	400	290
Itl Brnmac	128960	55	38	53	+15	55	34
Itl Shasta	34100	160	150	160	+5	178	150
Intl Stanrd	62340	140	100	110	—15	140	58
Intrnetwk	500	18	18	18	—2	20	16
Invex Res	265201	245	220	235	+15	290	210
Iona Silver	82650	530	410	410	—95	660	375
Jet Star	134900	280	225	230	—25	280	170
Joy Ind Ltd	104300	44	29	44	+6	44	15
Jubilee Ex	25590	75	65	67	—3	75	50
Kamad	391660	265	180	205	+5	265	110
Kandahar	26950	200	170	175	—35	210	170
Karin Lake	93900	128	103	124	+9	128	70
Keith Cpr	93700	58	45	57	+10	58	37
Kent Engy	79100	93	80	82	—6	93	57
Klondex	53225	185	155	165	+10	195	145
Knoby Lak	72430	200	165	178	—32	210	124
La Teko res	44000	95	70	90	+12	95	50
Laco Res	136445	150	125	138	+3	155	79
Lar Petr	55100	165	150	155	—5	193	150
Liberty	132275	415	320	395	+30	415	300
Lincoln	102465	400	325	400	+15	410	281
Lion Mines	96700	395	300	360	+10	395	200
Logtung	26300	340	280	310	—10	350	240
Lorcan	117250	275	195	255	+59	275	160
Lornex	36385	$50	45	48	+1	50	35½
M cp Res	15500	70	65	70	+5	72	55
M M Prcpn	84600	79	60	60	—16	80	51
Mcln Expl	30100	230	180	195	—35	230	180
Magnum	6600	74	68	72	+1	74	51
Makaoo	39900	55	50	52	—3	65	45
Manchstr	6100	69	66	69		75	60
Marbaco	4575	100	100	100		100	80
Marge Entr	7700	28	20	25	—3	31	19
Mark V	31400	155	130	135	+20	155	100
Mvrck	29375	610	525	610	+80	610	500
May Ralph	159970	220	170	217	+37	220	149
Mconl Peel	31700	39½	32	39½	+4½	39½	27
Meston Lke	37600	275	210	260	+20	275	185
Mid Mtn	39300	145	100	110	—22	165	100
Mid North	22000	65	55	60	+5	65	51
Mi-Lo H B	2000	50	50	50	+20	50	30
Molco ind	40020	500	460	490	—10	510	410
Mont Grnd	43400	$9	7½	8½	+¾	9	7½
MOS	200	100	100	100		115	100
Mosq Crk	91435	490	430	470	—30	5⅛	415
Mt Sickr	19200	65	50	65		80	50
Mt Wash	16100	30	22	30		35	22
Mtn Stats	23450	$12	10	12	+1¼	12	10
Mtneer M	115500	60	46	50	—5	60	38
Mundee	65615	201	140	175	+15	201	90
Musto Ex	206100	245	190	230	+15	245	180
Mutual Res	57000	125	100	100	—15	130	93
NWGro Pr	4100	195	195	195		195	183
Nesbitt Mn	12600	170	141	141	—19	170	140
New Aston	23500	185	170	185	+5	200	140
N Cinch	48370	300	220	245	—45	300	215
Nwcst Slvr	236125	159	115	135	—15	175	115
N Frontier	171450	615	495	562	—47	650	380
Newhawk	17166	100	85	90	—10	110	85
New Minex	61200	380	340	350	—10	465	340
New Nadna	13625	150	125	132	+2	150	100
N Privtr	105000	46	37	39½	—2½	46	33
New Scope	16400	185	160	175		185	155
Ni Cal Dev	151415	$17	16	16	—¼	17¼	14¼
NMX	2500	35	35	35		40	35
Norco	26300	325	290	300	—25	335	270
Norex Res	259463	90	78	78	—2	90	67
Nortek En	15950	$6¼	5¾	6¼	+¼	6½	5¾
Northair	196540	590	500	535	+5	595	450
NA Rare	5000	22	20	20	—2	30	20
N Hart res	82160	40	35	40	+8	40	27
NS Res	58500	450	400	425	+5	450	375
NW Vent	4700	150	135	150	—10	170	115
Norwich	192600	43	35	39	—1	270	27
NRD Mng	127380	300	240	260	—5	300	143
Nu Energy	74810	1050	925	1000	—25	1112	885
Nuspar	168990	56	45	48	—1	56	45
O'Lori	365600	75	48	60	+10	75	26
Omni Res	14000	300	260	260	—20	310	250
Osec A	46245	205	185	185	—10	220	185
Pa Cassiar	22300	185	160	175	+5	185	150
Pac Coast	83500	125	90	90	—5	125	50
P Cypress	258248	465	320	395	—75	5¼	190
Pacific Fm	26693	120	90	100	—20	130	90
Pacific Res	167500	32	24	29	+1	32	20
Pa Acheron	336434	65	50	59	+11	65	32
Pan Arctic	29450	380	340	350	—20	410	255
Pthfndr	111000	55	45	48	—5	55	41
Pegasus	64723	$9	7	8½	—½	9½	7
Perry Rvr	23700	71	57	60	+1	71	55
Pnebell	8000	50	36	36	—4	50	28
Piper Pete	43700	855	775	775	—25	855	760
Plains P	73650	190	155	155	—15	190	150
Pondry	77600	67	55	65	+10	75	40
Prairie ene	11250	550	450	475	—30	550	425
Princess	103100	60	43	54	+4	66	39
Prism Res	98050	$6¾	5	5½		6¾	4
Pyx exp	43066	145	120	131	—9	150	110
QC Expl	54650	190	140	163	—21	190	121
Queenstk	29250	795	700	700	—50	795	600
Quintaine	72266	460	245	450	+35	460	245
Quinstar	195080	161	141	161	+16	161	110
Rainier	36000	265	235	245	—5	285	175
Ramm vntr	69112	155	110	150	+40	155	70
Reako Exp	318300	80	52	74	+19	80	26
Redfor Mn	158100	170	150	162		175	150
Regency	26100	85	70	75	+2	85	55
Reeves	8200	25	25	24		25	21
Rex silver	11460	300	200	200	—50	300	120
Rhodes Res	114792	225	175	221	—4	249	150
Rimrck	37400	51	45	50	—5	65	37
Rio Plata	182111	190	155	170		190	130
Risby T	23200	88	80	85	+2	90	80
Riviera Ind	18500	24	21	24	+6	24	13
Robert Mns	73550	66	56	63	+3	66	45
Rosmac	7100	85	82	82	—8	105	82
Sabina	36600	101	90	101	+11	101	70
Sachem Ex	7000	65	60	60	—5	70	60
St elias exp	12500	47	35	45	—2	48	35
S Jacinto	199550	48	35	45	+5	48	30½
Saxton Ind	31931	$9¼	7½	8¾	—¼	9¼	7
Scot gold	52178	640	525	575	—20	640	490
Seaforth	320950	290	200	270	+45	290	132
Seadrift	47799	90	80	83	—5	95	65
Seatu Ex	13100	115	100	110	—5	130	100
Selkirk	16000	100	87	100	+8	110	65
Seneca	42210	90	69	87	+20	90	65
Shalmar	21750	35	31	31	—9	40	20
Sheba	37800	42	34	42	+4	42	24
Shelter O	100833	170	150	170	+5	180	145
Shld Dev	3400	99	87	90	—10	105	66
Silvana	2000	$9	9	9	—½	9¾	8½
Silverado	124566	305	105	295	+35	305	105
S Chief	73000	350	300	325	—20	350	285
S Christl	55000	40	34	35	—3	42	24
S Spring	223800	81	52	65	+13	81	35
S Stndrd	329180	175	145	160	—5	185	134
Silver Tusk	108219	109	90	105	+15	110	72
Slocan	47500	38	34	35	+1	38	28
Sovrgn Mtl	78509	155	115	140	—5	155	60
Stall Lak	12704	114	95	114	+9	120	95
Stampd	2850	640	600	600	—37	712	575
Stand Skat	19376	105	100	105	—5	115	100
Suneva Res	44734	75	65	72	—3	85	57
Sunexco	184500	170	141	165	+20	170	110
Suzie Mng	45833	180	149	150	—25	225	149
Sydney Dev	9040	80	58	60	—10	80	58
Table Mtn	41500	80	70	71	—4	90	70
Tx Resce	102250	43	30	43	+10	43	23
Tacoma res	39340	38	35	37	+2	38	30
Taseko	105070	78	50	78	+18	78	45
Taurus R	21100	285	240	250	—30	305	225
Tay Rvr	14000	39	35	36	—1½	42	34
Tmgami	45875	720	680	700	—25	740	625
Terra Mng	488276	1150	862	900	—100	1150	670
Thor Expl	16300	250	224	230	+15	250	180
Thundrwd	580818	150	100	139	+14	150	74
Tnta Hill Ms	151600	225	140	185	+30	225	48
Tinta Slv	86125	450	385	410	—20	495	298
Tourngn	95875	275	220	250	—5	285	200
Transcolt	95380	680	500	650	+10	825	430
Tcon Res	9887	59	49	58	+4	59	37
Tran Wstrn	200	290	290	290		290	225
Tri Power	31850	350	275	290	—30	350	260
Tri Star	7750	495	440	460		5	400
TRV	20830	$32	23	29	—2	39⅝	23
20th Centry	184165	530	450	480	—10	530	305
Tyee	151650	40	29	35	+6	40	22
UCambrg	35200	50	40	43	+2	50	26
Unitd Frtn	68700	51	40	48	—6	55	26
U Hearne	43980	1100	900	990	—10	1187	700
Un macfie	99600	165	145	160	+2	165	120
U Rayore	31100	44	39	40	—4	44	34
U Westld	213585	900	675	875	+115	900	450
Val Co	9148	$23	21	21⅞	—⅛	23	17¾
Vat Pt L	30000	150	135	140		150	126
Vntor Res	74100	180	159	180	+3	185	120
Veronex R	103150	160	110	120	—30	160	69
Vestor Ex	59750	135	108	114	—16	135	99
Wlcome	19050	170	155	165		180	145
West Adera	425	60	47	47		60	38
W Ring H	6625	300	240	300	+20	300	240
Wstn Warn	7512	100	90	100		116	90
Westfort	6300	900	750	800	—95	900	737
Wsgth Pete	70150	450	390	425		450	390
Westley	71925	400	310	325	—25	400	175
Westmnt	47930	890	805	825	—50	925	700
Wharf	158837	525	400	425	+25	525	310
Windmill	19500	110	106	106	+1	110	100
Wodsrf	10000	57	57	57		57	49
Ykn Rev	71500	115	100	105		115	95
Yukon Gold	18500	205	[illegible]	190		120	95
Zenim	[illegible]	[illegible]	[illegible]	[illegible]		180	100
Zenore	36200	60	53	55	—7	70	50
Zone pet	68950	191	140	185	+25	191	121
Warrants and Rights							
Glamis r	143701	335	225	240	—85	375	75
Aleta w b	66700	22	18	20	+5	30	15
A Flort w	13500	70	60	70		75	37
Argo gold w	21600	105	70	90	—10	112	60
Brace w	113000	35	20	35	+15	35	16
Brafo Cap w	15500	8	7	8	+2	16	5
Canalta w	117000	40	20	33	+13	40	17
Charriot w	230600	80	46	68	+14	80	17
Cobre w	24300	45	28	36	—4½	45	25
Colby Mn wt	66900	39	26	37	+11	39	10
Cont Svr w	2200	78	76	78		78	15
Cream w	15000	20	15	20		20	5
Delta w	8400	31	29½	30	—2	56	29½
Grove w a	5000	9	9	9	—10	19	5
Grove Wt	5000	8	8	8		8	
Hiwood w	87300	22	18	18	—½	27½	17
Invex Res w	68850	82	65	82	+22	82	50
Jet star w	101200	12	1	2	—8	25	1
Karin Lk w	37200	35	21	30	+1	35	10
Klndx	5000	55	55	55	+10	60	40
Knoby Lk w	29500	45	35	37	—3	50	25
Laco w	122800	47	30	43		47	30
Magnum W	29800	13	11	12	+2	16	8
Molco w	58100	57	35	45	—12	60	25
Mutual w	49000	35	25	28		35	25
Nw coast wt	55300	48	34½	48	+3	48	24
Nw	18900	1	¼	1		10	¼
Nth Sth Wt	59700	30	19	26	+7	32	19
Osec wt	67700	21	17	18	—4	30	17
Pgs Exp wt	21100	180	150	155	—15	190	125
Quinstar w	194200	40	18	35		40	18
Rosmac w	5000	5	5	5	—1	14	5
Silvrad w	79600	32	20	30	+2	32	20
Suneva w	75600	7	3	6	—1	11	3
Terra wts	116100	550	350	375	—65	550	130
Trcolt w	20950	220	180	184	—16	300	105
Venx wts a	57800	30	19	25		30	11
Total sales, resdv:						30,305,110	
147 Advances,	168 Declines,				45 Unchanged		
INDUSTRIALS							
Ambasadr	937	115	115	115		115	110
Ardiem A	4000	22	21	21	+1	26	20
Auto Mar El	600	$7	5	5	—1⅝	7	5
Balco	5860	$6½	6⅛	6¼	+¼	6½	5¾
Bcric	538143	790	750	790	+30	800	680
Buckinhm	2000	90	90	90		90	75
Cdn Javelin	15012	180	150	175	—5	190	100
Canlan inv	250	700	690	690	—60	750	690
Computrx	11400	22	21	21		22	20
Crown Zel a	8700	$26½	26	26		26½	26
Daon Dev	600	$14⅛	14⅛	14⅛	—⅜	15¼	14⅛
Goldale A	100	$6⅝	6⅝	6⅝		6⅝	6⅝
Gt Nat Land	4600	125	115	120		130	115
Grouse	8400	80	75	80	+5	85	72
Hal Roach	427	275	275	275	—100	375	210
Keg Rest	5300	190	190	190		206	190
M B	800	$28⅞	28⅞	28⅞		28⅞	28⅞
Nor gest	101850	235	195	235		235	175
NW Sprts	340	300	275	275		340	275
Ok Helic	100	$17	17	17		17	17
Ok Hold	200	$13	13	13		13	13
Potter A	5545	150	145	148	—2	155	140
Potter B	1883	225	200	225	+20	225	190
Proflex	362430	43½	20	38	+22	43½	10
Renn Ind	10300	160	150	155		175	150
Sartoga	800	$8½	8½	8½	—¼	9	8½
Seaboard	300	$10⅝	10½	10⅝		11	10½
Taro Ind	11400	400	390	395	+5	415	380
W Redek	1000	595	595	595		595	
Web Knap	1000	175	175	175		175	175
Total sales, industrials:						1,104,277	
7 Advances,	7 Declines,				16 Unchanged		
VANCOUVER CURB EXCHANGE							
Acacia Min	22500	60	50	60	+8	60	42
Adola	111200	50	38	47	+2	52	30
Aegean	67300	125	105	117	+7	125	70
Alcum Mng	7800	150	115	115	—25	150	109
Alina Intl	13000	80	65	75	—5	80	50
All Star Res	22850	65	58	60		65	54
Allwest Ind	34950	395	310	330	—55	94	230
Alto Ex	21800	135	120	120		135	55
Amark Ex	98750	395	325	365	+20	395	250
Amca Ind	340730	250	160	250	+92	250	52
Amigo Svr	9500	44	40	44	+4	50	29
Amore	18356	115	100	115	+17	115	36
Antrim Res	13500	105	97	99	+9	105	90
Arbor Res	23000	70	50	61		70	50
Aries Res	38480	140	105	120	+9	140	70
Arizako Mn	7220	35	32	32	—3	35	23
Ark Energy	6216	140	110	130	+30	140	100
Armor Res	6000	175	160	160	—5	175	150
Arrowhd	51250	45	30	40	+15	45	22
Ashcroft Rs	50420	340	280	310	+5	340	250
Ashnola	27500	90	80	80	+5	90	74
Astra Res	39000	49	41	45	+5	50	30
Aurus Mng	47700	33	29	30	—4	34	19
Avalanche	6000	70	70	70	+15	70	55
Avance Intl	15500	77	65	75	+5	77	60
Ayerok	85400	170	150	170		190	93
Backer Res	5000	68	60	60	—8	75	54
Banbury	95750	160	115	140	—5	160	93
Banqwest	9000	50	42	50	+2	55	35
Bardine	3000	380	375	375		380	350
Beach Gold	262900	80	60	70	+6	80	51
Beaver Gld	12800	150	135	150	+10	160	120
Belmont	45000	82	60	72	—8	85	60
Bencorp	2000	65	65	65		65	60
Blue Diamd	106700	131	100	128	+8	131	92
Bonneville	34000	37	26	35	+10	37	22
Brazos	18300	111	90	105	—10	125	90
Bronson	18000	38	34	37	+2	45	27
Burlington	103239	1325	50	60	—1	1325	50
Cal Dynmc	28400	170	135	170	+5	182	93
Calor Ltrte	43320	120	100	115		137	80
Cameron	34200	75	61	72	+10	75	53
Camrelco	90000	40	35	38	+7	40	20
Cannon	56708	140	120	130		150	100
Canzona	39200	80	70	73		80	60
Cardero res	138200	100	60	85	+10	100	37
Carmac	19500	32	27	30		35	25
Carpntr Lk	188775	425	190	205	—185	425	190
Cascadia	65500	51	42	46	+4	51	33
Catalina	65700	355	300	325	—5	355	200
Cathedral	11200	79	70	70	—2	95	65
Cherokee	69800	80	62	67	—5	80	46
Claytron	26775	165	135	140	—15	165	115
Clear mine	167440	225	190	220	+40	225	140
Cleaver Lk	45000	25	19	23	—2	25	14
Coast Int	206250	115	70	85	+15	115	30
Cold Lk Res	12800	123	106	118	+8	125	100
Con Reactr	26300	50	42	50		50	31½
Cont Mnrl	101620	2600	180	210	—90	2600	160
Cornwall	25000	280	230	255	+5	280	170
Crescent	61455	300	210	240	—50	325	210
Cumo Res	2600	120	100	115		120	97
Cusac Ind	43850	625	400	560	+10	650	330
Cyclone	110076	61	54	60	+5	67	38
Datumone	13500	175	150	150	—10	175	96
Datatech	14025	19	15	15		19	13
Decker	8000	270	265	270		275	95
Delta Ref	5015	100	80	100		100	55
Denar Mns	5500	65	62	65	+3	70	58
Denver Svr	29850	175	126	140	—35	195	80
Diana	53600	45	39	40		45	30
Donegal re	31000	161	139	150	—2	161	115
Dorado Res	21099	50	40	50	+1	53	40
Dble Eagle	12000	67	50	53	—10	67	50
Dune Mrl	39500	48	35	45	+3	48	20
Eaglet	48500	144	135	142	+12	145	130
Edina	27550	40	30	40	+2	48	30
El Coco	56315	725	580	700	+20	750	395
Eldorado	276050	150	110	150	+19	150	82
Electra Res	21500	80	70	80	+5	80	63
El Paso	51332	100	80	95	+10	100	70
Erl Res	25767	50	41	50	+1	50	37
Excalibur	10300	166	140	165	+25	166	130
Farrah Res	23100	400	380	395	—5	400	275
Fleetwood	40200	325	285	300	+15	325	150
Fortune Isl	4000	20	18	20		26	18
Futura	16700	205	175	191	—10	220	160
Gallahad	22100	80	80	80	+5	80	66
Gavex Gold	105600	43	35	38	—4	49	34
Gillian Min	67300	121	100	113	—2	150	84
Gld Angel	48085	230	175	190	—30	240	105
Gld Cup	227373	100	70	78	—12	100	40
Gldn Shmrc	426750	108	65	100	+30	108	53
Granger	27000	41	35	35	—5	42	25
Gt Central	24800	69	45	69	+26	69	40
Gt World	184200	107	81	101	+11	107	50
Hat Creek	90400	150	102	135	+2	150	52
Hedley Pac	18500	81	71	75	—1	81	50
Hemisphr	34600	210	136	210	+70	210	90
Hesca Res	47584	540	400	450	—100	620	330
Hillside	37500	50	43	45	+5	50	35
Himac Res	85200	155	135	155	+1	172	122
Hoko	136000	180	125	135	—15	180	53
Itl Geogrpc	1400	140	100	140	+41	140	99
Itl Wellngtn	7500	84	80	82	+2	95	70
Island Mng	28799	135	110	125	+20	140	75
Jalna Res	87580	140	125	135	—1	140	95
Jewel Res	8000	75	67	70	—5	75	55
Julia	73500	77	50	65	—13	80	36
Justen Res	6300	150	140	150		150	120
Karma	18800	45	40	40		45	32
Kenver Res	46332	45	36	41		46	33
Kerry Mng	23300	35	21	30	—2	35	16
Kleena Kln	6000	52	46	52	+7	52	30
Lakewood	10000	40	30	36	+1	40	29
Lansco pet	40000	85	70	80		85	55
Light	16400	105	91	100	—10	125	68
Loredi Res	108820	59	42	46	—2	59	35½
Luaarn Mtl	42000	47	40	42	—7	55	35
Lustre Gold	22800	105	100	100	—3	110	100
Mckenze	26000	91	73	73	—17	95	73
Maggie	25812	47	40	42	+1	47	30
Malabar	16000	60	50	60	+5	65	43
Mara Mnrls	21200	300	275	280	—15	300	245
March Res	89450	285	230	235	—25	285	175
Marco	18600	60	50	54	+4	60	45
Marquis Dv	84300	120	85	105	+24	120	80
Mecca Mrls	103250	60	48	50	—1	60	29
Meridian	176175	75	57	65	—7	78	50
Moly mite	47000	90	55	83	+21	90	55
Monogrm	30775	270	250	260	+5	270	225
Morn Star	19941	86	80	84	—2	89	80
Nca Min	227780	170	75	150	+35	170	35
Nept Res	40600	210	175	205	+30	210	150
New Congs	102950	85	70	76	—12	95	62
Nithex Ex	102000	55	31	32½	+2½	55	20
Nomad	336330	298	210	240	—15	325	155
Nor Quest	112835	470	325	400		470	198
North ener	203955	175	110	170	+25	175	83
Nrth Lights	170600	[illegible]	[illegible]	[illegible]	[illegible]	[illegible]	[illegible]
Nth Horzon	39750	210	145	179	—21	210	65
N nuc ener	29000	135	110	111	—29	140	100
Nugold	93150	205	150	180	—10	210	120
Oliver Res	16900	75	70	72	—4	80	65
Orell Cpper	172600	100	45	51	—34	100	22
Orina	143700	40	32	35	—5	47	30
Panther Mn	43000	65	55	65	+1	65	47
Prgn Res	43700	185	158	181	+16	205	126
Pawnee Oil	38700	150	120	120	—30	160	85
Pemb Star	22000	60	50	55	+5	60	38
Penn Egy	29900	240	225	240	+15	265	215
Pntagn	46600	47	32	47	+2	50	29
Petrox Pet	12000	85	75	83	+6	85	60
Philco Res	49520	90	75	80	—5	105	54
Pho Oil can	44800	70	54	66	+1	70	54
Pico Res	2425	100	95	95	—5	105	89
Poney Expl	60600	67	56	63	+3	67	55
Poseidon	35500	65	45	61		65	45
Quinto Mng	41622	117	105	116	+1	117	83
Rainbow	31200	65	55	57	—1	65	42
Rebel D	166900	83	50	80		90	35
Redfern	3100	92	81	81	—9	110	75
Redld Res	48900	150	117	150	+30	150	80
Reef res	111320	430	370	415	+35	430	180
Regis	28500	32	22	25	—2	34	20
Richrock	22500	36	30	32		36	29
R Mountn	29900	53	23	47	—3	54	23
Roanoke	8500	45	43	43	—1	45	40
Ronrico	77350	285	235	285	+13	310	230
Ruskin Dev	85750	115	91	100	—10	150	91
Sahqua	65700	76	63	75	+2	76	52
Samson	10700	140	125	135	+10	150	120
San Antonio	96500	110	70	90	+15	110	68
San Rafael	34722	30	23	30	+7	30	15½
Sands Mls	1700	375	325	350		375	310
Sanilogi Ind	31000	22	18	22	+1	22	18
Santa Sar	201000	795	620	770	+25	795	350
Sask Wain	1000	85	85	85	—5	90	65
Scher Engy	123800	238	170	220	+30	238	90
Senator	19020	47	40	47	+7	47	29
Symour	36800	110	100	110	+18	110	80
Shima	13500	65	60	65	+5	67	55
Sibola	576000	80	53	75	+15	80	35
Sienna Dev	42600	95	80	95		95	66
Silver Acor	25600	140	110	125	+10	140	101
Slver Cloud	41500	80	60	69	+4	80	46
Slver Princ	259300	230	200	225	+5	230	155
Spectrum	21500	39	35	39	+1	40	30
Stanholm	400	125	125	125	+25	165	85
Stateside	22200	105	90	105	+15	105	85
Sunatco De	122040	251	150	175	—45	251	100
Sunrise Co	106100	41	34	41	+6	41	25
S s IceCrem	8041	25	25	25		32	20
Synrgy	22500	65	51	60	+7	65	45
Tagus	128200	240	175	194	—9	240	170
Tally Res	85350	62	55	58	+3	62	50
Tandem	129500	43	33	39	+9	43	26
Thndrblt	42300	110	102	106	+1	130	90
Tormex	6700	275	265	275	—5	315	265
Totem Ind	8000	50	40	41	—7	50	36
Tracer Res	36600	165	150	155	—17	172	90
Tran Pac	106000	152	135	140	+10	155	125
Trio Res	22000	270	230	260	—15	300	230
Tungo res	28000	80	70	75		87	60
Tnk mng	69200	150	120	125	—15	155	120
Uke resor	19490	70	59	65		70	58
Untd Gunn	21720	68	55	60	—10	75	55
Univex	8000	29	25	29	+4	30	20
Valdez Res	97800	30	23½	25	—5	39	23½
Val D'or	80900	210	155	174	—21	235	140
Velvet Expl	56075	76	67	73	+5	77	56
Viscount	57100	175	120	170	+55	175	72
Warrior	31600	380	350	365	—10	400	310
West J Pete	31100	200	175	190	—5	226	175
West Trend	331100	290	210	260	+30	290	200
Westwd en	186950	450	390	400	—10	450	150
Wildcat	70200	175	115	146	+11	175	80
Wilwood	70200	160	116	155	+30	160	100
Windarra	5467	78	73	73	—12	88	56
Wrld cment	75333	140	75	140	+69	140	50
Yamto	178650	280	220	251	—9	280	112
Zodiac	85800	175	134	155	—20	200	100
Warrants and Rights							
Banbury w	43000	30	18	25	—5	35	9
Eaglet w c	3400	38	36	37	—1	40	33
Himac w	21000	24	21	21	—1	35	20
MSR w	21800	15	12	12		15	10
Nor quest w	39100	350	200	290	+15	350	105
Nugold w	29300	100	52	80	—10	100	30
Reef w	220800	150	120	140	+20	150	41
Santa Sar w	26700	310	240	300	+29	310	105
Siena w	12000	6	3	3	—2	9	2
Svr Acorn w	21400	5	2	3	+1	5	2
Thdblt Wt	15000	10	8	10		20	5
Trns pac wt	2200	40	40	40		50	40
Tungco w	21000	15	10	10	—5	25	8
VAD w	302700	40	20	22½		40	20
Westn w	179700	140	112	115	—15	140	35
Total sales, curbs:						14,992,870	
114 Advances,	89 Declines,				34 Unchanged		
TOTAL VOLUME THIS WEEK						46,402,257	
268 Advances,	264 Declines,				95 Unchanged		

Phillips Petroleum dividend up

NEW YORK (AP) — Phillips Petroleum Co. has raised its quarterly common-stock dividend by 28.6 per cent to 45 cents a share. The U.S. 11th-largest oil corporation said it took the "action in view of the company's earnings performance."

The move may be the first in a long string of oil company dividend increases as higher 1979 earnings are reported, analyst Eugene L. Nowak of Dean Witter Reynolds Inc. said

Nowak said he expects dividend increases to be announced shortly by Atlantic Richfield Co. and Standard Oil Company of Indiana.

Phillips' new dividend, up from 35 cents a quarter, is payable March 1 to shareholders of record on Feb. 8. The company has about 123,000 stockholders.

Phillips did not elaborate on its explanation of the dividend increase. But in the first nine months of 1979, higher world oil and petroleum product prices, coupled with an expansion of Phillips' petrochemical output, helped boost earnings by 33.3 per cent from a year earlier to $584.6 million or $3.79 a share.

Crown Trust
COMPANY

We offer the best chequing account ANYWHERE

- FREE Unlimited Chequing
- FREE Personalized Cheques
- FREE Monthly Statements
- FREE Transfers from Savings
- INTEREST on your money

Complete Deposit by Mail Service

CHEQUE IT OUT!

CROWN TRUST
1306 Douglas Street, Victoria, B.C. V8W 2E8 Telephone 383-3711
Eighty-three years of personal service
Member Canada Deposit Insurance Corporation

SPECIAL FOR EMPLOYERS
Satisfaction or no Obligation to Pay

Hardworking 30-year-old family man, University Graduate, new arrival in Victoria, looking for long-term employment opportunity with advancement potential. Experience in warehouse and construction work. Minimum salary $1250.00 per month. Shiftwork fine. Will work 1 week to prove self — no pay if employer is not completely satisfied. Phone Dana 477-7582.

ANNUITIES
INCOME AVERAGE ANNUITIES

The Income Tax on unusual Taxable Income can be eased by the purchase of Income Averaging Annuities. Some of the types of taxable income which qualify are Re-Captured Capital Cost Allowance, Capital Gain, Severance Pay, Accumulated Sick Pay. To obtain the best advice and rates don't wait until the last day. Call, phone or write to me.

KEVIN M. D. McLAUGHLIN
ASSOCIATE ESTATE SERVICE DIVISION

CANADA LIFE ASSURANCE CO.
680-1070 DOUGLAS ST.
VICTORIA, B.C. V8W 2C4
Bus. 385-1484
Res. 477-7150

PROPERTY FUND

"INFLATION FIGHTER OF THE 80'S"

Our Save and Prosper Fund is a unique way you can build your savings through investment in commercial property development - and it can have tax deferral advantages for you.

Let us show you how you can participate, call: Ken Plewes INSURANCE AGENCY
VICTORIA PRESS BUILDING
#1 - 2621 Douglas Street
Victoria, B.C. V8T 4M2 388-4288
Representing:
FAMILY LIFE ASSURANCE COMPANY
A MEMBER OF THE CASCADE GROUP

CONFERENCE PACKAGE RATES
as low as per person daily $38.20
THE "GEORGE" Qualicum Beach

Offers: — Single Occupancy Accommodation — Breakfast, Lunch and Dinner (Pre-arranged Menu) — Spacious Meeting Room — Two Daily Coffee Breaks.
To Reserve or for further information contact Convention Manager: Phone 752-9238, P.O. Box 400 Qualicum Beach, B.C. V0R 2T0.

ARE YOU GETTING ENOUGH?

RRSP NO FEE 13%

One Year Guaranteed Certificate

Interest paid at maturity.

Income deductable, taxes deferred until deregistration. Minimum investment $1,000. Rates subject to change without notice.

Save for your retirement. Get everything you deserve. Talk to our financial consultants about our full range of RRSP investments.

Offered by First Investors Corporation Ltd. Associated Investors of Canada Ltd.

PRINCIPAL

386-5232
1111 Blanshard St.

598-4524
#102, 1821 Fort St.

598-3341
2033 Oak Bay Ave.

INVESTORS RRSP ANSWER MACHINE

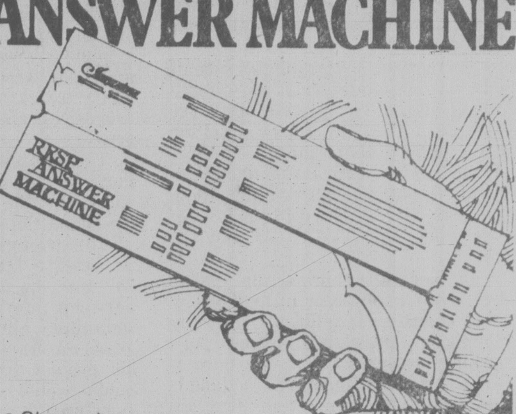

- Shows how your investment can grow
- Shows lifetime payments to you after retirement
- Shows [illegible]
- Shows effect of an increased contribution

It's free! Order this profitable decision-maker today. Call 388-4234 or send in coupon.

I would like to order your free RRSP Answer Machine.
Name
Address
City Province
Phone No.
Age Occupation

Investors
1000 DOUGLAS ST.
VICTORIA, B.C. V8W 2C3
Phone 388-4234

NOW UP TO 11½%* INTEREST

R.S.P.
The G.I.C. Plan

YORKSHIRE TRUST has a better way

Save for your retirement and reduce your income tax with Yorkshire Trust Guaranteed Investment Certificates. You can select from one to five year terms with guaranteed security, a high rate of interest, and no annual administration fees. Because Yorkshire compounds your interest semi-annually, $1,000 invested today will build up to almost $1,749 with a five year G.I.C. You need a minimum of $500 to purchase a G.I.C. If you have less, Yorkshire will even pay you a savings rate of interest until you reach $500, then convert it to a G.I.C. whenever you like. Transfers from other companies plans and retirement investment options are handled at no charge.

*Rate subject to change.

YORKSHIRE TRUST COMPANY
In your best interest!

Vancouver, B.C.
900 West Pender Street 685-3711
590 West Pender Street 685-3711
2996 Granville Street 738-7128
130 East Pender Street 687-7797
6447 Fraser Street 324-6377

New Westminster, B.C.
538 - 6th Street 525-1616
White Rock, B.C.
1424 Johnston Road 531-8311
Victoria, B.C.
737 Fort Street 384-0514

VANCOUVER • VICTORIA • CALGARY • EDMONTON

Options

Closing prices of all traded options. Sales unit is 100 shares. P denotes puts. (Trans-Canada options combine Montreal and Toronto exchange option trading):

Options			Vol	Int	Last	Close
Ab Prc	Fb	17½	30	429	$3⅞	$21½
Ab Prc	Fb	20	14	1371	150	$21½
Ab Prc	Fb	22½	61	573	35	$21½
Ab Prc	My	17½	27	231	$4½	$21½
Ab Prc	My	20	51	701	$2½	$21½
Ab Prc	My	22½	47	815	115	$21½
Ab Prc	Ag	17½	6	72	$4½	$21½
Ab Prc	Ag	20	25	297	$3⅜	$21½
Ab Prc	Ag	22½	138	570	150	$21½
Alt GA	Fb	22½	5	123	$3	$25¼
Alt GA	Fb	25	16	659	115	$25¼
Alt GA	Fb	27½	8	467	35	$25¼
Alt GA	My	25	13	847	$2⅝	$25¼
Alt GA	My	27½	16	571	110	$25¼
Alt GA	Ag	25	5	194	$3½	$25¼
Alt GA	Ag	27½	2	97	$2⅛	$25¼
Alcan	Fb	45	1	81	$19¾	$64¾
Alcan	Fb	50 p	5	53	25	$64¾
Alcan	Fb	55	3	67	$9¾	$64¾
Alcan	My	55	1	151	$11	$64¾
Alcan	My	60	10	287	$8¼	$64¾
Alcan	My	60 p	1	55	$2¾	$64¾
Alcan	My	65 p	5	37	$5½	$64¾
Alcan	My	70	10	156	$3¼	$64¾
Alcan	Ag	55	3	122	$13¼	$64¾
Alcan	Ag	60	10	175	$10	$64¾
Alcan	Ag	65	1	227	$7	$64¾
Alcan	Ag	70	10	64	$5	$64¾
Aqutin	Mr	40	30	287	$3¾	$41¼
Aqutin	Mr	45	9	591	$2	$41¼
Aqutin	Sp	40	16	57	$6¾	$41¼
Asama	Ap	17½	8	87	$9¼	$26⅞
Asama	Ap	20	41	624	$7¼	$26⅞
Asama	Ap	22½	18	442	$5¼	$26⅞
Asama	Ap	22½ p	10	36	100	$26⅞
Asama	Ap	25	10	865	$3⅞	$26⅞
Asama	Ap	27½	7	597	$2¼	$26⅞
Asama	Jy	22½	37	108	$6	$26⅞
Asama	Jy	27½	3	219	$3½	$26⅞
Asama	Oc	25	9	13	$6¼	$26⅞
Asama	Oc	27½	3	11	$4⅝	$26⅞
Bell Can	Fb	20	5	198	80	$20¼
Bell Can	Fb	22½	27	1186	10	$20¼
Bell Can	My	20	7	709	145	$20¼
Bell Can	My	22½	10	1482	40	$20¼
Bell Can	Ag	20	27	168	$2	$20¼
Bell Can	Ag	20 p	2	16	65	$20¼
Bell Can	Ag	22½	10	364	75	$20¼
Brscn A	Fb	22½	185	721	175	$24
Brscn A	Fb	25	65	1424	75	$24
Brscn A	My	22½	2	814	$3½	$24
Brscn A	My	25	2	449	140	$24
Bk Mtl	Fb	25	50	587	110	$25⅞
Bk Mtl	My	22½	10	494	$3⅞	$25⅞
Bk Mtl	My	25	7	1282	$2⅛	$25⅞
Bk Mtl	My	25 p	10	42	100	$25⅞
Bk Mtl	My	27½	10	184	70	$25⅞
Bk Mtl	Ag	22½	10	150	$4⅜	$25⅞
Bk Mtl	Ag	25	30	389	$2⅝	$25⅞
Bk Mtl	Ag	27½	112	193	110	$25⅞
BP Can	Ap	35	46	196	$3⅞	$36¾
BP Can	Ap	40	71	296	190	$36¾
BP Can	Ap	45	5	51	65	$36¾
BP Can	Jy	35	1	48	$5¾	$36¾
BP Can	Jy	40	5	62	$3⅜	$36¾
BP Can	Oc	40	16	23	$4½	$36¾
Bow Val	Ap	35 p	25	42	70	$50⅜
Bow Val	Ap	40	47	494	$12½	$50⅜
Bow Val	Ap	40 p	4	112	100	$50⅜
Bow Val	Ap	45	211	784	$8¾	$50⅜
Bow Val	Ap	45 p	10	168	$2¼	$50⅜
Bow Val	Ap	50	100	208	$6⅜	$50⅜
Bow Val	Ap	50 p	2	2	$4¼	$50⅜
Bow Val	Jy	40	19	74	$15	$50⅜
Bow Val	Jy	45	58	203	$10¾	$50⅜
Bow Val	Jy	50	46	54	$8¼	$50⅜
Bow Val	Jy	50 p	25	25	$5	$50⅜
Bow Val	Oc	45	2	2	$13¾	$50⅜
CBth A	Ap	15	33	458	$2½	$16¾
CBth A	Ap	17½	13	13	80	$16¾
CBth A	Jy	15	6	184	$3	$16¾
CBth A	Oc	17½	5	5	175	$16¾
C Gas	Mr	25	2	265	$3¼	$27⅜
C Gas	Mr	27½	2	408	140	$27⅜
C Gas	Mr	30	3	47	70	$27⅜
C Gas	Jn	25	5	309	$4¼	$27⅜
C Gas	Jn	27½	2	211	$2½	$27⅜
C Gas	Jn	30	21	77	175	$27⅜
C Gas	Sp	25	150	211	$4¾	$27⅜
C Gas	Sp	27½	3	56	$3½	$27⅜
CP Ltd	Fb	35	101	352	$6¾	$41¾
CP Ltd	Fb	40	19	618	$2⅜	$41¾
CP Ltd	My	35	32	603	$7½	$41¾
CP Ltd	My	35 p	3	69	60	$41¾
CP Ltd	My	40	57	617	$3⅝	$41¾
CP Ltd	My	40 p	3	69	185	$41¾
CP Ltd	My	45	31	165	165	$41¾
CP Ltd	Ag	35	5	24	$8	$41¾
CP Ltd	Ag	40	1	117	$4	$41¾
CP Ltd	Ag	45	7	83	$2⅜	$41¾
CP Inv	My	40	18	144	$3¼	$41¾
CP Inv	Ag	40	30	284	$5	$41¾
CP Inv	Ag	40 p	3	2	$2½	$41¾
C Ti A	Oc	27½	3	3	$4	$27¼
Denis	Ap	32½	[illegible]	[illegible]	[illegible]	[illegible]
Denis	Ap	40	12	156	$4¼	$40½
Denis	Ap	45	5	10	$2	$40½
Denis	Jy	35 p	1	8	150	$40½
Denis	Jy	45	5	2	$3¾	$40½
Denis	Oc	45	3	7	$4¾	$40½
Dom M	Ap	40	2	10	$26	$65¾
Dom M	Ap	70	2	84	$5	$65¾
Dom M	Oc	70	4	6	$11½	$65¾
D Pete	Ap	40	30	184	$22½	$60⅜
D Pete	Ap	40 p	1	174	15	$60⅜
D Pete	Ap	50	4	1322	$12⅞	$60⅜
D Pete	Ap	55	234	1796	$8⅞	$60⅜
D Pete	Ap	55 p	7	306	$2⅜	$60⅜
D Pete	Ap	60	57	1185	$5½	$60⅜
D Pete	Ap	60 p	20	150	$4¼	$60⅜
D Pete	Ap	65	105	358	$3⅝	$60⅜
D Pete	Ap	65 p	17	27	$6⅞	$60⅜
D Pete	Jy	50	90	559	$15½	$60⅜
D Pete	Jy	55	34	1052	$12	$60⅜
D Pete	Jy	60	49	607	$8¾	$60⅜
D Pete	Jy	60 p	2	43	$4¾	$60⅜
D Pete	Jy	65	114	254	$6⅛	$60⅜
D Pete	Oc	55	10	123	$15	$60⅜
D Pete	Oc	60	13	173	$12	$60⅜
D Pete	Oc	65	41	113	$8¾	$60⅜
DTex	Mr	15	34	577	65	$15⅛
DTex	Jn	15	1	71	150	$15⅛
Gulf C	Fb	90	2	110	$29½	118¾
Gulf C	Fb	95	2	106	$26½	118¾
Gulf C	Fb	95 p	10	151	10	118¾
Gulf C	Fb	100	250	638	$19½	118¾
Gulf C	Fb	110	260	1145	$10	118¾
Gulf C	Fb	120	63	1012	$3⅝	118¾
Gulf C	Fb	120 p	5	81	$4⅞	118¾
Gulf C	My	110 p	2	83	$6	118¾
Gulf C	My	120	16	435	$12	118¾
Gulf C	Ag	100 p	1	6	$4½	118¾
Gulf C	Ag	110	5	192	$23½	118¾
Gulf C	Ag	110 p	10	55	$6¾	118¾
Gulf C	Ag	120	16	147	$17½	118¾
Gnstar	Ap	25	5	61	$2¾	$27¼
Gnstar	Ap	27½	10	95	145	$27¼
Gnstar	Jy	20	16	19	$7¾	$27¼
HB Mn	Mr	30	5	15	$5	$34⅝
HB Mn	Jn	27½	1	17	$8	$34⅝
HB Mn	Jn	30	13	109	$6	$34⅝
Husky	Ap	75	1	155	$5	$75
Husky	Ap	80	5	261	$3	$75
IAC	Jn	12½	22	258	85	$11½
IAC	Sp	10	5	151	$3	$11½
IAC	Sp	12½	1	127	135	$11½
IOil A	Fb	35	25	315	$7¾	$42
IOil A	Fb	40	22	1383	$2⅞	$42
IOil A	Fb	45	131	3066	70	$42
IOil A	My	35	2	256	$9½	$42
IOil A	My	40	5	674	$6	$42
IOil A	My	45	36	1309	$3¼	$42
IOil A	My	45 p	2	17	$3⅞	$42
IOil A	My	50	18	514	175	$42
IOil A	Ag	40	8	254	$7⅞	$42
IOil A	Ag	40 p	2	16	$2½	$42
IOil A	Ag	45	12	388	$5	$42
IOil A	Ag	45 p	2	11	$4⅞	$42
IOil A	Ag	50	2	194	$3⅜	$42
I Pipe	My	20	10	237	80	$19
Kaiser	Ap	32½	23	203	$4¼	$33¾
Kaiser	Ap	35	37	441	$3	$33¾
Kaiser	Jy	27½	1	8	$8½	$33¾
Kaiser	Jy	30	13	30	$7½	$33¾
Kaiser	Jy	35	2	52	$4⅛	$33¾
Labat A	Ap	22½	5	559	$3⅝	$24¾
Labat A	Ap	25	19	728	195	$24¾
Labat A	Ap	27½	6	188	80	$24¾
Labat A	Jy	22½	4	116	$4	$24¾
Labat A	Jy	25	1	63	$2¼	$24¾
Labat A	Jy	27½	1	1	150	$24¾
MB Ltd	Fb	27½	11	572	140	$28½
MB Ltd	My	25	10	278	$4⅛	$28½
MB Ltd	My	27½	1	534	$2⅜	$28½
MB Ltd	My	30	6	368	130	$28½
MB Ltd	Ag	30	5	25	$2	$28½
Moore	Fb	35	5	218	$3¾	$39
Moore	Fb	40	2	145	75	$39
Moore	My	40	3	146	$2	$39
Moore	Ag	35	8	41	$6¼	$39
Moore	Ag	40	9	96	$3⅜	$39
Inco	Fb	25	32	700	$6¼	$31¼
Inco	Fb	27½	44	764	$3⅝	$31¼
Inco	Fb	27½ p	2	91	25	$31¼
Inco	My	20 p	4	16	25	$31¼
Inco	My	25	11	1521	$7	$31¼
Inco	My	27½	12	750	$6	$31¼
Inco	My	30	14	1312	$4½	$31¼
Inco	My	30 p	5	267	$2¼	$31¼
Inco	My	32½	65	776	$3	$31¼
Inco	My	32½ p	2	75	$3⅜	$31¼
Inco	My	35	103	1232	$2⅛	$31¼
Inco	Ag	22½	1	184	$10	$31¼
Inco	Ag	25	8	318	$8½	$31¼
Inco	Ag	35	23	331	$3⅜	$31¼
Nat Bk	My	15	10	154	30	$12¾
Norcn	Fb	25	30	717	$12⅞	$37⅞
Norcn	Fb	27½	50	877	$10¼	$37⅞
Norcn	Fb	30	82	1208	$8	$37⅞
Norcn	Fb	32½	168	738	$5⅜	$37⅞
Norcn	Fb	35	232	705	$3⅝	$37⅞
Norcn	Fb	35 p	5	36	100	$37⅞
Norcn	My	27½	2	423	$10¾	$37⅞
Norcn	My	30	52	1255	$8⅛	$37⅞
Norcn	My	32½	62	1078	$6¼	$37⅞
Norcn	My	35	109	847	$5⅛	$37⅞
Norcn	My	35 p	2	108	195	$37⅞
Norcn	My	40	147	237	$2⅞	$37⅞
Norcn	My	40 p	2	3	$4⅜	$37⅞
Norcn	Ag	30	4	155	$9	$37⅞
Norcn	Ag	32½	30	187	$7½	$37⅞
Norcn	Ag	35	1	346	$5¾	$37⅞
Norcn	Ag	40	53	70	$3½	$37⅞
Noran	Fb	20	50	990	$6½	$26¼
Noran	Fb	22½	20	454	$3¾	$26¼
Noran	My	20	8	907	$6⅝	$26¼
Noran	My	22½	43	1451	$5	$26¼
Noran	My	25	110	2421	$3⅛	$26¼
Noran	My	25 p	48	51	165	$26¼
Noran	My	27½	42	473	$2	$26¼
Noran	Ag	20	10	296	$7¾	$26¼
Noran	Ag	25	15	579	$4⅞	$26¼
Noran	Ag	27½	10	176	$3¼	$26¼
Nor Tel	Jy	55	2	26	$3	$53¼
Powr C	My	17½	1	69	135	$17⅛
Powr C	My	20	30	40	75	$17⅛
Powr C	Ag	17½	5	10	$2⅛	$17⅛
Rang	Ap	22½	11	248	$7¾	$29½
Rang	Ap	25	20	248	$5½	$29½
Rang	Ap	27½	9	292	$4	$29½
Rang	Ap	27½ p	10	20	185	$29½
Rang	Ap	30	42	113	$2¾	$29½
Rang	Ap	32½	8	28	150	$29½
Rang	Jy	25	7	88	$7½	$29½
Rang	Jy	27½	14	182	$5¼	$29½
Roy Bk	Ap	45	16	137	125	$43⅝
Roy Bk	Jy	40	15	83	$5	$43⅝
Shell C	Fb	25	3	259	$7¾	$32
Shell C	Fb	27½	5	258	$5	$32
Shell C	Fb	30	28	424	$2¾	$32
Shell C	Fb	32½	6	645	145	$32
Shell C	Fb	32½ p	13	53	100	$32
Shell C	Fb	35	20	1290	55	$32
Shell C	Fb	35 p	3	63	$2¾	$32
Shell C	My	25	6	236	$8⅝	$32
Shell C	My	27½	11	279	$6⅜	$32
Shell C	My	30	11	496	$5	$32
Shell C	My	32½	62	565	$3½	$32
Shell C	My	32½ p	7	29	$2⅜	$32
Shell C	My	35	237	1054	$3	$32
Shell C	My	35 p	11	32	$3⅞	$32
Shell C	My	40	10	308	140	$32
Shell C	Ag	30	11	168	$6¾	$32
Shell C	Ag	35	27	234	$4¼	$32
Shell C	Ag	35 p	1	8	$4⅜	$32
Shell C	Ag	40 p	3	7	$8	$32
Stlco A	Fb	27½	15	402	75	$27⅜
Stlco A	Fb	30	10	970	15	$27⅜
Stlco A	My	30	20	1117	95	$27⅜
Stlco A	Ag	25	10	232	$4¼	$27⅜
Stlco A	Ag	27½	13	153	$3	$27⅜
Stlco A	Ag	30	16	269	140	$27⅜
T-D Bk	Mr	27½	20	50	50	$25¾
T-D Bk	Jn	27½	3	8	100	$25¾
Total P	Ap	27½	149	1215	$2½	$27
Total P	Ap	30	68	1857	175	$27
Total P	Ap	32½	6	585	105	$27
Total P	Jy	25	8	131	$5½	$27
Total P	Jy	27½	11	255	$4⅜	$27
Total P	Jy	30	73	411	$3⅛	$27
Total P	Jy	32½	5	219	$2⅛	$27
Total P	Oc	25	20	37	$6¾	$27
Total P	Oc	27½	3	41	$5⅞	$27
Total P	Oc	30	5	48	$4¼	$27
TrC PL	Fb	20	5	255	$5½	$25½
TrC PL	Fb	22½	5	248	$3¼	$25½
TrC PL	Fb	25	8	874	110	$25½
TrC PL	My	20	10	11	$5½	$25½
TrC PL	My	22½	10	250	$3¾	$25½
TrC PL	My	25	6	372	$2	$25½
TrC PL	My	27½	2	243	110	$25½
Segrm	Ap	45	4	479	$7	$50½
Segrm	Ap	50	2	197	$4	$50½
Segrm	Ap	55	2	107	160	$50½
Segrm	Jy	55	2	34	$3¾	$50½
Wcoast	Mr	15	6	2601	55	$14¼
Wcoast	Jn	12½	10	120	$2⅜	$14¼
Wcoast	Sp	15	36	391	130	$14¼
Total volume			7591.			

Alberta

Complete tabulation of Friday's transactions on the Alberta Stock Exchange. Net change is from previous board-lot closing sale. Quotations in cents unless marked $.

Stock	Sales	High	Low	Close	Ch'ge
Amalta	5000	140	140	140	+5
Am Chrom	11300	250	245	250	
Aquarius	4500	355	350	350	
Ashlu	500	260	260	260	
Baretta	7400	250	245	250	
Barons	17750	155	150	154	—1
Bearcat	29400	650	537½	625	+100
Bearcat wt	24100	175	145	175	+30
Bonn	100	215	215	215	+14
Cairns	900	$10¼	10	10¼	— ⅛
Cal West	2800	49	45	48	—2
Camel	4000	700	675	687½	+25
Cdn Aran	5675	150	130	150	+5
C Bashaw	15800	600	525	600	+87
Chipman	2000	260	260	260	
Cimarron	27100	450	400	435	+35
Cinnabar	1000	75	75	75	
Clarepine	4500	61	60	60	—5
Clearport	2900	290	280	280	
Concept	5100	625	625	625	—12
Cultus	28000	60	55	60	+5
Dixie	8700	44	42	44	+4
Duke	18850	90	87	87	—3
Edmntn	200	300	300	300	
Flag	17900	210	190	210	+15
Flin Flon	4900	173	165	170	+3
Ft Nrmn	3700	450	440	450	+10
Gascome	4400	475	465	475	+10
Gulch	2400	295	290	290	
Howe Snd	7500	78	70	78	+8
Tika	4000	120	120	120	
Jupiter	9000	525	500	525	+12
Kintla	21000	58	51	51	—7
Lariat	3400	175	175	175	
LCM Rs	70000	280	215	280	+70
LK Res	2000	280	280	280	—10
Lobell	1000	89	85	89	+4
Loil	19900	165	156	165	+10
Major	1000	205	205	205	—10
Mid East	3500	45	41	41	—4
Missi	3000	150	150	150	
Mt Jamie	2800	292	250	250	—45
Multiple	31300	200	180	195	+19
New Domn	300	900	900	900	
New 44	500	900	900	900	
N Gatewy	200	350	350	350	
New Port	5300	190	180	180	—10
New Port wt	3000	95	95	95	
New Pass	6600	120	115	116	
Nimrod	2800	130	130	130	+5
North Cnt	17650	58	54	54	—4
Norminco	4800	200	198	198	—2
Northstr	2500	$8	7⅝	7⅝	— ⅛
Omega	7000	725	712½	712½	—12
Orbit	200	675	675	675	
Orbit wt	200	275	275	275	
Paramnt	4400	875	850	875	+25
Penstar	18700	135	130	135	+7
Pegerine	13700	537½	500	525	+25
Poco	5000	355	335	350	+10
Radial	10500	43	43	43	—2
Ranchmn	2533	987½	975	987½	
Renabie	2775	537½	500	512½	—12
Rio Alto	5800	350	330	330	—10
Savanna	2250	105	100	105	+10
Seagull	4800	350	335	345	+10
Sparrow	25700	260	239	250	+25
Strand	6200	400	375	400	+25
Strom	3800	430	400	430	+30
Sundance	14500	143	135	143	+13
Tiber	5700	435	420	430	+5
Troy	500	$11½	11½	11½	— ¼
Twin Rich	1100	637½	625	637½	+12
Univ Ex	23250	330	310	330	+15
Yvanex	3500	450	435	450	+25
Zepher	4900	650	650	650	+25
Cap Cble	500	$10	10	10	
Cavallier	100	475	475	475	+40
Gold Lake	8900	280	260	275	
Jagor	500	100	100	100	+20
Killicuam	6000	400	395	400	+5
Nrthstr wt	200	455	455	455	—20
Nwst T prA	100	$36	36	36	
Petromns	2500	57	55	55	+4
QCT TV	300	91	87	89	—1
Summitt	9000	200	200	200	
Univ Uran	500	315	315	315	+10
Windjmr	480	220	220	220	
Sastex	1000	70	70	70	—5

Total volume: 659,439

New York

Friday

Alcan	55¾	Inland St	32½
Alcoa	63½	IBM	70⅛
Ald Chem	51⅝	Int Harv	33¼
Al-Chlm	32⅝	INCO	26⅞
Am Air	10⅜	Int Paper	39⅞
Am Brnd	68⅜	ITT	27½
Am Bcast	35¼	Johns-Man	23⅝
Am Can	35¾	Kaiser Al	22⅜
Am El P	18¼	Kennecott	38
Am Motor	8¼	Kraftco	46½
Am Tel T	51⅜	LTV	12⅛
Ampex	19¾	Litton	55¾
Asarco	46¾	Lockheed	45⅛
Ashland	41½	McD Doug	46⅛
Atl Rich	89	McLean	12
Avco	29	Merck	70
Avon	37¾	Mer Lyn	23⅝
Bell How	25	Minn MM	49⅝
Bendix	52⅛	Mo Pac	54
Beth St	24¼	Mobil	55⅝
Boeing	66⅛	Monsanto	53¾
Boise Cas	37⅛	Motorola	56
Borden	24	NCR Corp	76½
Borg-W	35½	Natomas	41
Bri My	35⅜	Newmont	47⅜
Brunswk	13⅞	Nort Sim	14⅝
Burl Ind	18¼	Nwest En	33⅛
Burl Nor	66	Owen Ill	22⅛
Burroughs	--	Pac Gas	22
Caterpill	57	Pan Am	5⅝
Col Bcast	53⅛	Pan El P	61
Celanese	47¾	Peop G	44
Chase M	41¾	Pepsico	23
Chessie	31⅝	Phil El	14
Chrysler	8⅝	Phil Morr	33⅛
Cleve El	15⅞	Phil Pete	54⅛
Coca-Cola	33	Pit Bowes	32¼
Col-Palm	13⅞	Polaroid	24½
Comsat	41¼	Proc Gam	72⅞
Con Frt	23⅝	Pub Sv EG	18
Con Nat G	45	RCA	22⅜
Cont-Data	59¾	Repub St	24⅜
Con Ed	24⅛	Revlon	42¾
Cont Oil	54	Rockwell	58½
Crown Ck	27⅞	Scott Pap	19
Crown Zell	46¾	Sea Cstle	35
Delta Air	38¾	Sears	17¼
Disney W	47½	Seatrain	7⅜
Digital E	71⅜	Shell	68⅜
Dow Chem	34⅛	Singer	9½
du Pont	42⅜	Sony	7⅛
East Air	8	So Cal E	22¾
East Kod	49⅝	South Pac	41¼
El Paso	26¾	Sperry	57¾
Exxon	58⅛	Stand Cal	61
Fairchild	56½	Sun Oil	75
Firestone	9	Teledyne	144⅜
Ford	33⅛	Telex	4
Gam Sko	33⅞	Texaco	35¼
Gen Dyn	77⅜	Tex Gulf	45⅛
Gen El	54⅞	TWC	15⅜
Gen Food	28⅞	Un Carb	46⅜
Gen Mot	54½	Un Pac	77⅞
G Tel El	27¼	Un Brd	13⅛
Gen Tire	18⅝	Un Oil	53½
Ga Pac	29⅝	UAL Inc	23½
Gillette	26⅛	U.S. Steel	18⅝
Goodyear	13⅝	West Air	10
Greyhound	17	Westghse	24¼
Gulf Oil	37¾	Weyerhsr	35
Hilton	34	Wometco	20¾
Homestake	57½	Woolworth	24⅛
Honeywell	90¼	Xerox	65½
Houston	28⅞	Zenith	11

Gold

LONDON (AP) — Closing gold prices Friday in U.S. dollars a troy ounce: London, 665.50; Paris, 667.15; Frankfurt, 691.50; Zurich, 682.00; Hong Kong, 703.50.

Silver

Friday

Closing basic price of 1,000-ounce certificates in the Victoria area, according to the Scotiabank, $35.00 U.S. bid per troy ounce and $38.00 asked. Previous day $37.00 and $41.00.

Yesterday's closing averages

TSE 300 INDEX

	Close	Ch'ge	high	low
TSE 300	1955.11	+ 2.53	1973.19	1315.82
Mineral	2055.22	—12.72	2108.62	1104.24
Financ	1224.82	— 4.96	1264.43	1061.06
Oil, Gas	3991.75	+40.85	3996.47	1842.65
Indus	1305.64	+ 0.07	1312.63	1049.31
Utils	1531.05	—13.59	1612.52	1369.19
Consum	1707.09	+10.86	1735.72	1222.46
Merch	1300.12	+ 7.35	1403.21	1091.51
Forest	1777.21	+10.40	1777.21	1321.49
Trans	2765.22	— 4.82	2907.71	1585.93
Pipeline	2042.16	+41.72	2156.23	1440.60
Manage	2055.22	+12.72	2152.54	1493.20
Comm.	1540.46	+ 2.95	1540.46	1338.94
Golds	2870.87	— 6.41	3117.42	1424.52
Building	4454.92	—34.24	4830.66	2276.18

NEW YORK

	Open	High	Low	Close	Ch'ge.
30 Ind.	877.65	882.25	869.03	876.11	—3.84
20 Trn.	275.08	277.85	272.01	275.66	+0.48
15 Utl.	108.15	108.49	107.17	107.58	—0.34
65 Stk.	314.22	316.20	311.05	313.84	—0.74

MONTREAL

	IN	UT	BA	CO	PA
Chge	+0.64	+0.34	—1.89	+0.31	+0.79
Fri.	347.20	255.56	323.77	326.25	185.47
Pr clo	346.56	255.22	325.66	325.94	184.68
Wk ago	350.24	263.44	324.57	330.22	182.45
Mt ago	330.88	246.76	310.59	311.89	166.01
80 hi	353.26	264.59	326.55	332.25	185.15
80 lo	321.58	241.88	298.12	303.63	161.23

Grain quotes

Friday

WINNIPEG
(Quotations in tonnes.)

	Open	High	Low	Close	Thurs.
Flax					
May	336.70	340.50	335.00	335.50	335.20
Jly	339.20	341.00	336.00	336.00	338.00
Oct	346.50	346.50	340.00	340.00	345.30
Rapeseed					
Mar	316.50	316.50	312.60	313.30	315.00
Jun	324.00	324.00	321.20	322.30	323.00
Spt	332.50	332.50	330.20	330.50	332.00
Barley					
Mar	116.00	116.00	114.60	114.60	116.00
May	116.00	116.00	114.90	115.20	116.00
Jly	114.20	114.20	113.10	114.00	114.50
Oats					
Mar	112.50	112.50	112.00	112.50	112.50
May	111.10	111.80	111.00	111.80	111.10
Jly	109.00	109.70	109.00	109.70	109.00
Feed wheat					
Mar	138.00	138.00	137.00	137.60	138.00
May	136.00	136.00	135.50	136.00	136.00
Jly	——	——	——	134.00	133.80
Rye					
May	185.20	185.20	181.00	181.00	185.20
Jly	174.00	174.00	170.50	170.50	175.10
Oct	——	——	——	168.10	170.00

CHICAGO
(Quotations in bushels.)

	Open	High	Low	Close	Ch'ge
Wheat					
Mar	4.51	4.54	4.46	4.48½	—.02¼
May	4.58½	4.59¾	4.53½	4.56	—.01
Jul	4.61½	4.64½	4.58	4.60½	—.01¾
Corn					
Mar	2.72½	2.73¼	2.70¼	2.70½	—.01¾
May	2.85¼	2.86¼	2.83¼	2.83¾	—.01¾
Jul	2.94½	2.95¼	2.92½	2.92¾	—.01½
Oats					
Mar	1.44½	1.46¼	1.44¼	1.44¼	—.00¼
May	1.54½	1.55½	1.54	1.54	—.00¼
Jul	1.63¾	1.65	1.63	1.63	—.00½
Soybeans					
Mar	6.63	6.67½	6.59	6.60½	—.03
May	6.85	6.89½	6.81	6.82¼	—.02½
Jul	7.05½	7.09½	7.02	7.02¾	—.02½
Soybean oil					
Mar		23.85	23.48	23.51	—.20
May		24.28	24.00	24.00	—.10
Jul		24.70	24.38	24.42	—.08

Active stocks

Friday

TORONTO

Stock	Sales	High	Low	Close	Ch'ge
Wlk Good	248867	$36¼	35¾	36⅛	+ ¼
Carlg OK	211493	$8⅝	7¼	8½	+1¼
Bow Vally	155436	$51	48½	30⅜	+2⅜
Noranda	147349	$26½	25⅞	26	— ¼
C Imp Bk	137638	$27⅞	27⅜	27¾	
Mines and oils					
Q.M.G.	303970	360	330	345	+10
Amal Lar	262700	69	57	64	+8
Woodsref	224197	55	47	61	+7
N Senator	172448	55	47	49	—5
Gulfstrm	170844	$6½	5⅞	6¼	+ ¾
Coseka	263807	$19¾	18½	19½	+1⅜
Calvert	230000	380	355	370	+10
Sceptre	182318	$12¾	11⅞	12⅝	+ ⅞

BOX SCORE

	Fri.	Thurs.
Issues traded	691	683
Advances	289	360
Declines	194	143
Unchanged	208	180

NEW YORK

Stock	Sales	Close	Ch'ge
US Steel	1523400	18⅝	—1⅛
FedNat Mtg	1166200	14¾	— ¼
Wllms Cos	683200	36⅞	+2⅛
Texaco Inc	573600	35¼	
Warn Lamb	511500	22⅜	+ ⅝
Amer T and T	486500	51¼	— ½
Natomas	450800	40⅞	+3½
Chrysler	447800	8⅝	+ ¾
K Mart	419400	21⅝	— ⅜
LouLd Exp	384600	53½	+1¾
Carling	373800	7½	+1⅛
Gen Tire	371400	18⅝	—4⅛

BOX SCORE

	Fri.	Thurs.
Issues traded	1898	1938
Advances	656	867
Declines	834	681
Unchanged	408	390

Commodities

Friday

	Open	High	Low	Close	Ch'ge.
Silver, New York (per 100 oz.)					
Jan	3760.0	3760.0	3350.0	3350.0	—300.0
Feb	——	——	——	——	——
Mar	3860.0	3860.0	3750.0	3750.0	—100.0
Copper, New York (per 100 lbs.)					
Jan	134.00	134.00	126.00	130.00	+5.40
Feb	——	——	——	——	——
Mar	133.50	133.50	127.00	132.00	+5.70
Live cattle, Chicago (per 100 lbs.)					
Feb	65.00	65.27	64.35	64.42	+ .65
Apr	68.50	68.97	68.15	68.60	+1.07
Jun	71.00	71.50	70.40	71.35	+1.25
Live hogs, Chicago (per 100 lbs.)					
Feb	40.60	41.10	40.00	40.10	— .17
Apr	39.85	40.40	39.50	39.55	——
Jun	43.05	43.65	42.72	42.90	+ .33
Porkbellies, Chicago (per 100 lbs.)					
Feb	43.40	43.80	42.60	42.95	+ .68
Mar	44.00	44.47	43.10	43.40	+ .43
May	45.80	46.05	45.00	45.17	+ .35
Gold, Chicago (per oz.)					
Mar	692.50	708.00	635.00	643.00	—39.00
Jun	733.00	742.00	667.50	669.00	—48.50
Sep	753.00	767.00	694.50	695.30	—49.20

Gold, Winnipeg (per oz.)

	Open	High	Low	Close	Thurs.
Jan	——	——	——	640.00a	680.00a
Apr	——	——	——	680.00a	730.00a
Jly	——	——	——	702.00a	752.00a

Dividends

Stuart Oil Co. Ltd., 10 cents, March 3, record Feb. 11.

Suncor Inc., 48 cents, March 1, record Feb. 16.

Company reports

Celanese

Celanese Canada Inc. has reported that its profit for the quarter ended Dec. 31, 1979, slumped to $2.6 million, or 18 cents a share, from $3.6 million, or 25 cents a share, for the same period last year.

The company noted in a statement that the drop was "affected by a write-off . . . in certain polyester fibre operations which reduced earnings per common share by 23 cents."

Celanese added, however, that profit for fiscal 1979 jumped to $18.2 million, or $1.30 a share, from $7.1 million, or 47 cents a share, in 1978.

Sales totalled $99.04 million and $353.6 million for the three-month and 12-month periods respectively.

Suncor Inc.

Suncor Inc. has announced net earnings for the three months ended Dec. 31, 1979, totalled $78.5 million, more than triple the $21.5 million earned during the fourth quarter of 1978.

Earnings for 1979 reached $169.8 million, nearly triple the $57.8 million recorded in 1978.

Suncor officials attributed the increase to sharply higher selling prices for petrochemicals, gasoline and distillate products.

Suncor owns and operates one of Canada's two oil-sands plants, about 35 kilometres north of Fort McMurray.

Total revenues for 1979 reached $741.7 million, against $562.5 million in 1978.

FOR ANNUITIES
MEET THE WOMAN FROM SUN LIFE
SunLife OF CANADA
CALL RHONA HUME
ASSISTANT SALES MGR.
814—1175 DOUGLAS—382-3145

VICTORIA PUBLIC SAVINGS Credit Union
SAVINGS 5000 12% per annum
DAILY INTEREST
Paid Semi-annually, subject to Minimum $5000 Balance

ELENA V. CHAN
is pleased to announce the continuation of her practice in the name of
ELENA V. (Bee) MARR
Pubic Accountant
3931 Marjean Place
Victoria, B.C. V8P 3S4
Telephone 477-9696

On Vancouver Island there is a new number for quality colour printing:
656-0171
Manning Press
P.O. Box 2608
Sidney, B.C. V8L 4C1

6,900 sq. ft. Atrium Office Space
1,000 and 1,700 sq. ft. — 2nd Floor Office Spaces
260 sq. ft. Retail Space
Beautiful Building 700 Block Johnson
Excellent Rates
385-1324
1-25

SILVER COINS WANTED
Canada 1968 and prior
U.S. 1964 and prior
G.B. 1946 and prior
Olympic Silver Coins
JOHN & GLENDA CHERAMY
384-7622

CAPTAIN RUSSELL R. CHALLONER MEMORIAL SCHOLARSHIP

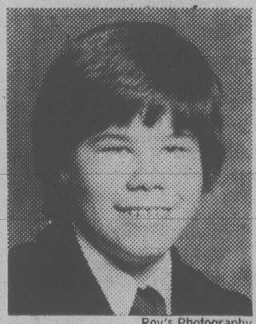

Roy's Photography

DONOVAN HAMMERSLEY, aged 12, and a Grade 7 pupil at St.Michaels Univeristy School, has been awarded the Captain Russell R. Challoner Armed Forces Memorial Scholarship. Don, who excels in a challenging academic program, is the only son of Captain Robert Hammersley, an Air Navigator serving at Maritime Pacific Command H.Q., and of Mrs. Dianne Hammersley. The award commemorates Captain Russell Challoner, a jet fighter pilot, who died while serving Canada on active duty in 1977. He was a graduate of the school and left to it a generous bequest.

There can be few more lasting or worthwhile memorials than a scholarship to enable eager, gifted youngsters to make the most of the abiliti[illegible] them lies our future.

For information about the school, or to make a tax-deductible donation to scholarship or endowment funds, contact John Schaffter, M.A., Headmaster, St. Michaels University School, 3400 Richmond Road, Victoria, B.C. V8P 4P2. (Phone 592-2411 or 592-6132).

Category: Taxes, Financial Planning
SUBJECT: ANNUITIES
Income Averaging, Life Annuities, Term Certain
Jim Brownrigg finds the best packages available for his clients - individuals, groups or companies.
JIM BROWNRIGG

Chartered Life Underwriter
Suite 1204, 1175 Douglas St., 383-0811 and 383-7151
Associated with Great-West Life
" PROFESSIONAL ADVICE FOR PROFESSIONALS "

SONY OF CANADA LTD.
Is pleased to announce the Appointment of
sds data systems ltd.
848 Fort Street
Victoria, B.C.
(604) 388-9621
As An Authorized Dealer For
SONY DICTATION SYSTEMS
Offering a complete line of universal and micro cassette recorders, transcribers, and central dictation systems.
SONY OF CANADA LTD.
11351 'A' Bridgeport Road
Richmond, B.C. (604) 273-1921
1-26

Crown Trust COMPANY
INVESTIGATE OUR SELF-ADMINISTERED RRSP FEE SCHEDULE
Our fee for acting as trustee and custodian is calculated as a percentage of the market value of the fund at the end of each year in accordance with the following:
.75 of 1% on the first $50,000;
.50 of 1% on the excess over $50,000.
Minimum annual fee -$100
No charge for security transactions.
Crown Trust
1306 Douglas St. Victoria, B.C. V8W 2E8 (604) 383-3711

REGISTERED RETIREMENT SAVINGS PLANS
TAX SAVINGS AND RETIREMENT INCOME IN ONE PACKAGE
Four plans to choose from:
1. Flexible Retirement Savings Plan
- Interest calculated on the daily balance
- No lock-in
2. Fixed Term Retirement Savings Plan
- Term — one to five years
- No fees
3. Self-Administered Retirement Savings Plan
- Mixed investments available
- All government returns and statements prepared for you
4. Dominion Compound Fund — R.R.S.P.
- Equity based
- 1979 growth 24.7%
Branches in British Columbia located in Vancouver, New Westminster and Victoria
Come in and talk to one of our friendly staff about your Retirement Savings Plan, before February 29th.
Victoria Branch
1113 Blanshard Street
Phone 386-3534
North West Trust COMPANY

AUTO INSURANCE
WE OFFER
• DELUXE COVERAGE
TO MEET TODAY'S NEEDS
• SUPERIOR CLAIMS SERVICE
WITH THE PERSONAL TOUCH
"For the BEST COVERAGE and the FASTEST SERVICE, see us!"
Cumberbirch Insurance Agencies Ltd.
1314 Quadra St. (between Johnson and Yates)
1-25
388-4221

12¼%
Interest on 1-Year Certificates
Interest Paid Semi-annually or Paid MONTHLY on amounts of $10,000 or more.
Guaranteed Investment Certificates
Crown Trust
Eighty-three years of Personal Service
1306 Douglas St. Victoria, B.C.
Member of Canada Deposit Insurance Corporation
John D. Jameson, Manager
Mail today for more information
Name
Address
Postal Code
CROWN TRUST COMPANY
1306 Douglas St.
Victoria, B.C. V8W 2E8

Local Rhino taking a run at cutting nomination tape

By AL FORREST

Victoria businessman Robert B. Maddocks is a Rhino.

He may be a candidate in Esquimalt-Saanich for the Feb. 18 election but, so far, it has been a struggle even to get nominated.

"They want approval from my party president but I'm having trouble reaching him in Montreal. Quite frankly I don't know who it is. And I'm having a little trouble getting myself understood by the Montreal operator. My idea of bilingualism is Welsh."

Maddocks said he earlier had understood that his party leader was a real rhino in an eastern zoo.

The Rhino Party has enough national candidates to obtain official recognition, even though it has announced it is in the battle just for laughs.

Maddocks, 50, president of Argosy Business Services, is a former Navy man and he would like to succeed Victoria MP Allan McKinnon as federal defence minister, if his party is elected, if it accepts victory, if he personally wins, and if he can get nominated before the deadline of 2 p.m. Monday.

"As defence minister I would give the forces something meaningful to do," he said in an interview today.

"If Victoria ever gets another snowstorm we would issue the men with pitchforks to clear the streets.

"And if it rains we would issue them rakes. It's important to give them something meaningful to do. I was in the Navy so I *know*."

The Rhino Party would also form a Joe Clark Brigade here, he said.

"The brigade would have only one bayonet. We wouldn't want more than one person to get hurt."

(This is apparently a reference to a military inspection by Clark of Canadian forces in overseas just before the May, 1979, election when Clark almost walked into a bayonet.)

The rest of the Rhino platform would be unveiled later, he said.

Esquimalt-Saanich returning officer Malcolm Anderson said he will accept the Rhino nomination as long as it is made within the rules. There must be evidence of a nominating meeting or at least official status from party headquarters. Otherwise Maddocks would be obliged to run as an independent.

Maddocks said he would only run as a Rhino and he is going to make a last-ditch effort to get approval before deadline.

Four candidates have already been officially nominated in the riding. They are incumbent MP Don Munro for the Tories, Robert Cameron for the NDP, Gerry Kristianson for the Liberals and Philip Ney, independent.

The Rhino Party has a candidate, Louis Crowbird Lasosky of RR3 Ganges, nominated in Cowichan-Malahat and Frank Coffey of Ganges said he will run in Nanaimo-Alberni.

In previous news conferences, the Rhino Party has promised it will sell Petro-Can by the bottle on each street corner and will build a railway to Japan.

It has also promised not to keep any promises.

The Rhino Party gained national attention by sorting out the troublesome Canadian embassy question in Israel.

When Prime Minister Clark couldn't decide whether to move it to Jerusalem or keep it in Tel Aviv, the Rhino Party suggested putting it aboard a mobile home and having it in a different city every day.

Car zooms over side

SEATTLE (AP) — A car travelling about 95 kilometres an hour sped through the Washington state ferry Yakima Friday afternoon, broke a barrier and flew off the other end of the vessel into Elliott Bay, police said.

Only one person, a male driver, was seen in the car.

Two police divers were unable to locate the auto, which sank quickly, before darkness and a small craft warning on the bay forced them to suspend their search, said Lee Libby, police spokesman.

The car drifted about 30 metres from the downtown Seattle ferry terminal before sinking in water 26 metres deep, Libby said.

RE-ELECT
ALLAN McKINNON
PC
Your Progressive Conservative Candidate for Victoria Riding
It will take a magician to convince Canada that Prime Minister Joe Clark was delinquent in failing to correct in seven months the economic chaos Mr. Trudeau created in eleven years.
Globe and Mail
December 19, 1979
For Further Information Call 388-9978 Campaign Headquarters — 1065 Fort Street.
1-22
For A Responsible Government
Published under the authority of the official agent for Allan McKinnon.

THE NO FEE RRSP
- A Registered Retirement Savings Plan with absolutely no fees of any kind.
- Inquire about the possibility of transferring your present RRSP to our plan.
- Savings option at 12½%, subject to change quarterly.

11 7/8% annually for 5 years GUARANTEED

- Call collect, drop in or write to our local branch for a 16-page booklet and RRSP kit.
- Victoria: 1019 Blanshard St. (604) 388-6601
Vancouver: 681-5464
White Rock: 531-7525
Vernon: 542-4377
Prince George: 564-2300

Credit Foncier
CREDIT FONCIER TRUST
SERVING BRITISH COLUMBIA SINCE 1894
MEMBER CANADA DEPOSIT INSURANCE CORPORATION

INSULATION SALE
- We insulate your home with professional installers and top-line equipment
- Blown cellulose fibre — walls and attics CMHC approved
- B.C. Hydro loan and Gov't. grant available — we fill out the forms
- Free Infra-Red Scan to ensure your walls are full
- Supplies free, practical, logical and honest information as well as probably the most sensible prices in town.

FREE ESTIMATES with NO obligation 595-1342

Have Sunshine in your home all year round
Sunshine
Visit our showrooms 2518 Estevan Avenue

We offer Quality, Service and Super Prices — Make sure you COMPARE!
- Inside storm patio door
- Storm windows inside and out regardless of the windows you now have
- Replacement windows
- Conversion to thermopane
- C.M.H.C. approved low cost B.C. Hydro loans available

FREE ESTIMATES with no obligation
595-1342

GLASS and ALUMINUM SALE
UNTIL FEBRUARY 15th — A FULL 10% DISCOUNT ON ALL WINDOWS and INSULATION PRODUCTS
CALL TODAY 595-1342 FOR FREE ESTIMATES

Registering Now in Victoria . . .
DALE CARNEGIE COURSE
in
Effective Speaking — Human Relations — Self-Confidence
Memory Training — Selling Your Ideas
Overcome Worry and Tension
FOR INFORMATION SEND:
NAME ....
ADDRESS ....
PHONE: Res. .... Bus. ....
To Victoria Press, Box 381
Presented by T. W. Thorfinnson & Associates Ltd. 1-2

SCHRADER FIREPLACE INSERT

- ¼" Plate Steel Construction
- Double walled, top, sides, and bottom.
- Solid top — smoke escapes through special side openings.
- No need to renovate existing hearth.
- 5-Year Guarantee.

Reg. $525
SALE $495

A SAVINGS OF $30 NOW COULD MEAN A SAVING OF $300 BY THE END OF THE YEAR!
Convert your inefficient fireplace into a fuel economizer and beat those rising costs.
We are also dealers for Donahue Inserts, Burr Inserts, Free Heat Machine, consumer top-rated Lakewoods, Schraders, Mountain Aires, Chimney brushes, CO-Mate Flue Cleaner and all your stove pipe and chimney needs.
for that personalized attention, visit
NATURE'S ENERGY SHOP
685 ALPHA ST. 385-6701
MON.-THURS. 8:30-5:30, FRI. 8:30-9:00, SAT. 8:30-5:30
STOVES and FIREPLACES—IT'S OUR BUSINESS, NOT A SIDELINE
IN NANAIMO, SEE NANAIMO FIREPLACE 758-5941

Island Saw Co.
617 Chatham Street 385-5500

STEWART'S RESTAURANT
388-7021

JEWELLERY APPRAISALS
WE BUY OLD GOLD
G. W. Frank Gem Labs Ltd.
720 YATES 385-3021 385-8841
1-26

CLOCK REPAIRS
L. D. FRANK
JEWELLER and WATCHMAKER
4-720 Yates St.
385-3021

HOTEL-MOTEL
RESTAURANT-BAR
MANAGEMENT
Enroll NOW in our HOME-STUDY Hospitality Program without giving up your present occupation.
Clip and mail this ad for full information or phone (416) 481-2214 (24 hours).
Dept HM 14
CANADIAN SCHOOL OF TRAVEL
2221 Yonge St., Toronto, M4S 2B1
Name
Address
City
Prov. P.C.
Phone

79 DATSUN
280ZX
Silver GL, custom cassette, only 8,000 km. $13,775
THREE POINT MOTORS
Mercedes-Benz
PORSCHE
2620 GOVERNMENT
at Hillside • 385-6737
Dlr. Lic. 5053

VICTORIA OUT-PATIENT ANAESTHETICS LTD.
formerly of
430-1900 Richmond Road
Victoria, B.C. V8R 4R2
wish to announce their relocation to
JUBILEE PROFESSIONAL BUILDING
205-1830 Oak Bay Avenue
Victoria, B.C. V8R 6R2
Telephone—595-1553
1-26

A NEW DEAL FOR A NEW DECADE

Robin Blencoe's record shows his sensitivity and understanding of public problems.
Robin Blencoe has the ability and integrity to make an outstanding MP.
Robin Blencoe is a problem solver.
Robin Blencoe listens then acts.
Robin Blencoe has proven himself to be a tireless worker with many interesting and creative ideas.
Robin Blencoe and the New Democrats offer a **policy of hope** rather than a policy of despair.
Make your vote count!
Robin Blencoe
New Democrat
AUTHORIZED BY THE OFFICIAL AGENT FOR ROBIN BLENCOE, NEW DEMOCRATIC PARTY, VICTORIA

GUARANTEED SAVINGS RRSP
12%
12% calculated daily and compounded quarterly yields 12.55%
Any Registered Retirement Savings Plan is a good way to defer taxes and earn interest. But not all RRSPs are alike.
If you aren't getting all these advantages, transfer your RRSP to Westcoast Savings.
- 12% interest, calculated daily.
- Interest paid and compounded quarterly.
- Official receipts issued weekly in January and February.
- Quarterly statements.
- Flexibility—add to it at any time.
- No fees of any kind.
- Interest adjusted Jan. 1 and July 1.

the BE$T plan
Begin Earning & Save Taxes
WESTCOAST SAVINGS
Better than money in the bank
Fully Guaranteed without limit by the Provincial Credit Union Share and Deposit Guarantee Fund.

Homebrew swigged as murder debated

VANCOUVER (CP) — British Columbia Penitentiary prisoners swigged homebrew as they discussed how they would kill robber David Sidney McDonald, a B.C. Supreme Court murder trial was told Friday.

Crown witness Daniel Cain, also a prisoner at the institution, said the methods of extermination included stabbing and beating the man's head in with a pipe. At one point it was suggested — and rejected — that a cut of cards would determine who did the killing.

One prisoner opposed the killing, Cain testified, on grounds "there was no sense in ruining a great party, a good time, or something like that."

In the end, McDonald, 40, was given a fatal beating, first with firsts, then kicked in the head "like someone would kick a soccer ball."

Cain was testifying at the first-degree murder trial of eight men charged in the death April 27, 1979, of McDonald in the penitentiary's gymnasium shower room, soon after he started a five-year sentence for theft of $100,000 from Loomis Armored Car Service.

Cain said McDonald was singled out as a target — not even by name, but by his nickname "Loomis" — by a group of prisoners drinking homebrew in an open-air cage adjacent to the gymnasium.

Cain said it was in the cage that he heard Richard McWhinney saying something about "Loomis" being a rat and that he then asked Robert Smith who "Loomis" was.

"Smith replied that he was an inmate who had just come into the penitentiary; that he had robbed an armored car company of $100,000 and that he was no good," Cain testified.

Then he related what he said were other comments about McDonald in subsequent conversation:

Michael Newman talking about killing "Loomis"; Donald Robson suggesting getting all the prisoners together and beating him up.

McWhinney, Smith, Newman, Robson, Gallishon and McLeod are accused of first-degree murder along with Gary Penner and Archie Beck.

McWhinney began talking to McDonald, Cain said, then Newman and McLeod both punched McDonald in the face.

Prisoner Ellery Long attempted to intervene but got into two fights, in which Long was slashed by McWhinney.

Cain said McDonald attempted to get to Long in the shower room but Newman stepped in and punched McDonald on the left side of the head; McLeod also hit McDonald on the face.

BETTER STEERING
Save Your Tires
ALIGN
Your Car's Front End
NOW for 12.95
SUBURBAN MOTORS
3377 Douglas 386-6131

1 CARAT
Diamond Ring
INVESTMENT AT A BARGAIN PRICE
477-9857

APARTMENT
21 suiter on over 1 acre. Some covered parking. Great location. Well managed. Please phone me for details. $598,000. Exclusive with
GRAY LAITE
Residence 656-5267
Office 595-2121
NATIONAL TRUST (Hillside Mall) 1-26

GIC's and RRSP's
1 YEAR 12¼%
2-5 YEARS 11¾%
Norfolk Trust
777 FORT ST., VICTORIA, B.C.
388-5153
1-18

GUARANTEED ISSUE
LIFE INSURANCE
Phone and ask
TED CAMPBELL
479-0158

autoplan
AT
MAYFAIR INSURANCE AGENCIES LIMITED
OPEN SIX DAYS A WEEK FOR YOUR CONVENIENCE
MAYFAIR
SHOPPING CENTRE
MAYFAIR
PHONE
386-6343
1-12

WESTCOAST TRANSMISSION

Gordon W. Lade

Westcoast Transmission Company Limited announces the appointment of Gordon W. Lade as Vice President, Secretary and General Counsel of the company, effective January 1, 1980. Mr. Lade was previously Vice President, Secretary, and General Counsel of Pacific Petroleums Ltd. in Calgary. His total experience in the gas/oil industry encompasses 25 years. Mr. Lade is a native of Vancouver and received his LL.B. in 1951 from the University of British Columbia.

WESTCOAST TRANSMISSION

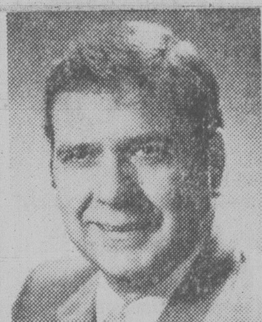

Bill Caswell

Westcoast Transmission Company Limited is pleased to announce the appointment of Bill Caswell as Group Manager Process. He joins the company with a background of 23 years in the oil/gas/petrochemical fields and will be responsible for the operation of all the company's gas process plants. A chemical engineer, Mr. Caswell will be based in the head office in Vancouver.

VICTORIA MORTGAGE CORPORATION LTD.
13% 1 YEAR TERM
Effective Annual Interest DEBENTURES
- Minimum $1000.00
- Other rates available
- Fixed terms from 1 to 5 years
- Rates subject to change without notice

For a copy of the Prospectus Series "VM" Debentures, clip and mail this coupon.
Name ....
Address ....
Phone .... Postal Code
Send to:
Victoria Mortgage Corporation Ltd.,
990 Blanshard Street,
Victoria, B.C., V8W 2H3.
Phone: 384-7128. 1-8

Restaurant Franchise
The Pantry Family Restaurant chain is British Columbia based and Canadian owned. Seven Pantry Family Restaurants are now operating in Greater Vancouver and the Lower Mainland. Franchise rights are available in Victoria and Nanaimo, the Greater Vancouver area and the interior of B.C. This highly successful company offers a turnkey operation with full management training.
A minimum investment of $70,000 is required. Experience in the food industry is helpful though not mandatory.
Applicants should suggest possible locations when applying.
For further information write:
The Pantry Family Restaurant Head Office,
104—15225 104th Avenue,
Surrey, B.C. V3R 1N2
the Pantry

ALCOHOLISM
Treatment with Dignity
Alcoholism is an illness. It *is* treatable. You, someone close to you, perhaps someone you work with, may be suffering from this devastating affliction. Our professional staff offers men and women treatment for the medical, emotional, social and spiritual aspects of alcoholism in confidence...with dignity.
GILLAIN
Operated by the non-profit Gillain Foundation.
1515 McTavish Road, (P.O. Box 2369)
Sidney, British Columbia V8L 3Y3
For advice telephone the Intake Counsellor at (604) 656-5525 (24 hours)
Dr. Nelson Bradley, Medical Director
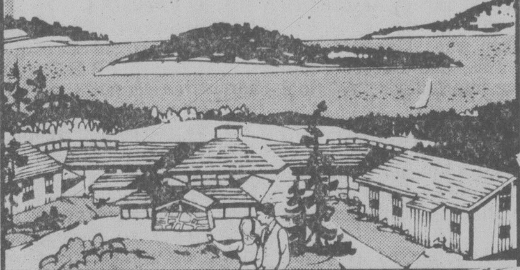

BRITISH CUSTOM TAILORS
20th ANNIVERSARY
STARTING MONDAY JAN. 28th
15% OFF ALL
MADE TO MEASURE FOR MEN ONLY

FROM STOCK IN OUR STORE
1311 BLANSHARD ST. 383-2632

JONES, EMERY & CARFRA
Barristers, Solicitors, Notaries Public
GEORGE F. JONES, DAVID W. JOHNS, DEREK A. FINALL, GEORGE D. WALTON
E. H. ALAN EMERY, WILLIAM R. SOUTHWARD, ROBERT D. GLAZIER
JAMES S. CARFRA, GORDON P. MACDONALD, J. KEITH BRACKEN, MARTHA E. McNEELY
ARE PLEASED TO ANNOUNCE THE RELOCATION OF THEIR OFFICES
EFFECTIVE FEBRUARY 4, 1980
TO
SUITE 200, BANK OF COMMERCE BUILDING,
1175 DOUGLAS STREET, VICTORIA, BRITISH COLUMBIA.
P.O. BOX 1690 V8W 2R8
Telephone: 388-7321 — Victoria
681-0713 — Vancouver

at GREAT PACIFIC MANAGEMENT CO. LTD.

Your RRSP Can Beat Inflation ...
What it takes is a Plan!
You can invest — in an RRSP for example, not just to generate tax savings (all RRSPs save taxes) ... but to make your money grow.
INDUSTRIAL GROWTH FUND
No. 1 over 11 yrs. up 570.9% (includes dividends).
CANADIAN GAS and ENERGY
(Specialty fund) No. 1 over 5 yrs. up 342.7%.
GOLD TRUST
(Specialty fund) Qualifies as a RRSP diversified in Canadian-owned mining companies. 1 yr. up 110%.
OUR COMPANY HAS OVER 25 RRSPs TO CHOOSE FROM
For more information without obligation, phone or write to ...
NAME
ADDRESS
GREAT PACIFIC MANAGEMENT CO. LTD.
906 HILLSIDE AVENUE,
VICTORIA, B.C., V8T 1Z8.
PHONE 383-4178.
1-15

FIAT
FIAT CANADA
IS PROUD TO ANNOUNCE
THE APPOINTMENT OF CAPITAL CITY AUTO LTD.
AS THE EXCLUSIVE FACTORY-AUTHORIZED SALES AND SERVICE DEALER FOR THE VICTORIA AREA.
capital city auto ltd.
1750 GOVERNMENT ST.
VICTORIA, V8W 1Z5
386-7508
GERHARD HOFMANN, SERVICE MANAGER
DALE NEWBERRY, PARTS MANAGER
HORST MEISSNER, PRESIDENT
1-19

sports

Warning to fans as well as players

Warning that the stands are off-limits to players, with no exceptions, the National Hockey League has suspended Boston Bruins' captain Terry O'Reilly and two teammates without pay for a total of 20 games following a post-game brawl with New York spectators last month.

In suspending O'Reilly for eight games and Peter McNab and Mike Milbury for six games for brawling with fans in the stands at Madison Square Garden on Dec. 23, NHL president John Ziegler called the players' conduct "dishonorable and prejudicial to the welfare of the league and the game of hockey."

As a result of the brawl, four fans filed a $7-million suit earlier in the week against nine Boston players, the Bruins, New York Rangers, Madison Square Garden, the NHL and the City of New York.

O'Reilly, McNab, Milbury and four other Bruins — Craig MacTavish, John Wensink, Gilles Gilbert and Al Secord — also were fined $500, the maximum permitted under NHL bylaws. Every other Boston player in uniform for the game was fined $200 except goalie Gerry Cheevers, who left the ice before the brawl.

The suspensions begin tonight with the Bruins' game in Pittsburgh. The NHL said the fines and forfeitures of salary amounted to more than $30,000.

While his statement accused some spectators of instigating the altercation, Ziegler said the league "expects and demands" that players "decline from any confrontation with fans regardless of the provocation."

He said any future violation may result in a lifetime suspension.

Ziegler said his investigation disclosed that members of the Bruins and Rangers engaged in an on-ice verbal confrontaion at the end of their Dec. 23 game. While the players were grouped near the boards, he said a spectator leaned over and punched Stan Jonathan of the Bruins in the face, cutting him.

Ziegler called it "a cowardly, unprovoked assault."

He said a spectator then grabbed a player's stick "and began swinging it in a menacing and threatening manner" at the Boston players, striking O'Reilly, who climbed the boards and went after the fan. The other Bruins then climbed the boards "and certain of them became involved in altercations with spectators."

Ziegler said "such violations of order are not to be, and must not be, dealt with by players. They must be left to the authority of law enforcement officers and arena security personnel."

The NHL's action is not expected to be admissible in the court suit filed by Emanuel Kaptain of Clark, N.J.; his two sons, John and James, and Jack Guttenplan of Long Branch, N.J.

Ziegler's statement also warned unruly spectators that they, too, may be sued.

"From time to time there are a few spectators who choose to violate not only the law, but common decency and order," he said. "They do not deserve to be treated or considered as hockey fans. To those few, they must also be put on notice that we will not tolerate abuse of our players, our officials or other personnel."

On another matter, Los Angeles Kings' defenceman Randy Holt has been suspended for 10 and fined $500 for his involvement in a stick-swinging incident.

It was the second suspension of the season for the 27-year-old Holt, who was lost earlier for two games because of his part in a brawl.

Holt's suspension stemmed from an incident last Saturday during a 4-2 loss by the Kings to Atlanta Flames. Atlanta's Bob MacMillan suffered a cut around the right eye when struck by Holt's stick.

On the ice, Willie Plett scored with 19 seconds left to help Atlanta salvage a 4-4 tie with Chicago Black Hawks while Philadelphia edged Winnipeg 5-4.

(Summaries on page 12).

It's time for Cats to jump

Victoria Cougars have outscored Western Hockey League rivals 15-6 while winning two and losing one of their last three games but coach Jack Shupe isn't pleased with his team's recent attack.

"Something's missing," he said Friday after adjusting the attacking lines. "I don't think its panic time, but they're just not doing things like they were. They're not jumping on second chances."

Consequently, the new look will show tonight and Shupe hopes the Cats will start jumping when Cougars step on the ice at Memorial Arena to protect their hold on first place in the Western Division against the Portland Winter Hawks.

Rookie Randy Zinn replaces Bud McCarthy on a line with Barry Pederson and Greg Adams and Grant Rezansoff takes over from Darryl Coldwell as centre for Bob Jansch and Brad Palmer.

Coldwell, McCarthy and Dan Deschenes will be united as an all-rookie line while the Mark Morrison-Torrie Robertson-Bob Smith formation, "playing well," remains untouched.

Pederson and Adams, the team's leading scorers, each have scored only one goal in their last three games.

In league play Friday, Saskatoon Blades broke a 13-game losing streak at the expense of their West Division cellar-dwelling New Westminster Bruins, winning 8-4 on home ice.

In other games, Billings Bighorns upset visiting East Division-leading Calgary Wranglers 10-6 and Regina Pats clipped Lethbridge Broncos 5-3 in Regina.

Off the ice, coach Mike Sauter of Lethbridge has been fined $500 for pulling his team off the ice in a game at Calgary Jan. 18.

(Summaries on page 11).

Port Alberni skip Clarence McLean watches shot during Pacific Coast seniors event

Direct route for Tony

Tony Gutoski, no stanger to playoff success, and Des Deroche of Vancouver Marpole, the 1978 champion, took the most direct route Friday and share the driver's seat heading into today's rounds at the Pacific Coast Curling Association senior playdowns at Esquimalt Sports Centre.

Gutoski, the Victoria icemaker who skipped a rink to the provincial men's title in 1958, and Deroche both scored a pair of victories to move into today's "A" final in the eight-rink, double-loss playoff.

Dale Longmuir of Haney, despite a second-round 7-4 loss to Deroche; Glen Harper of Duncan, Clarence McLean of Port Alberni, and John French of North Vancouver also remain in contention for the PCCA title and the right to play defending-champion Jake Block of Smithers for the provincial title.

The best-of-three B.C. final will be played at Esquimalt, with the first game Monday at 6:30 p.m. Second game is scheduled for 2 p.m. Tuesday and a third, if needed, at 7 Tuesday.

Gutoski, supported by Wilf Clarke, Howard Poole and Herman Sulkers, came from behind to edge Howie Christopherson of Nanaimo 7-6 on an extra end. Trailing 6-4 after eight ends, the Gutoski rink counted singles on each of the last three ends played Friday.

Gutoski had an easier time in the second round, beating French 8-4.

Eliminated after the first two rounds were Christopherson and Sid Sears of Port Moody.

At Campbell River, rinks from the Greater Victoria area scored a sweep in the first round of the Vancouver Island men's playdowns.

The first-game winners were Playland's Jim Gallaugher and Al Frame, Tim Horrigan and Brad Clarke, all of Victoria.

The Horrigan rink scored the most exciting decision. Trailing 4-2 after six ends, Horrigan's quartet scored once on the seventh end. The eighth was blanked and Horrigan stole two on the ninth for a 5-4 lead and then finished up with a 6-5 victory over Bert Wright of Duncan.

Clarke edged Al Browett of Powell River 6-5; Fram defeated Duncan's Gary Wright 9-5 and Gallaugher topped Neil McDermid of Campbell River 9-8.

The eight-rink showdown winds up Sunday.

(Seniors' scores on page 11)

Weekend in sports

Pro Bowl contest ends NFL season

The National Football League season finally ends Sunday in Hawaii and Greater Victoria residents, offered a variety of local and televised sports action during the weekend, will be able to watch live coverage of the NFL's Pro Bowl game over channel 4, starting at 1 p.m.

Also scheduled tonight and Sunday:

TONIGHT

In basketball, University of Victoria Vikings play host to the Saskatchewan Huskies at 8 in a Canada West University Athletic Union game at the McKinnon Gym with the Vikettes taking on the Huskiettes at 6:30.

Numerous teams in all boys' and girls' divisions of the Victoria and District Amateur Association continue competition in their Jamboree at 4 at Central Junior High School. Play concludes with prize presen[illegible] at 7:30 p.m.

Curlers can take in the Pacific Coast Seniors championships, which continue with a draw at 8 and conclude Sunday with draws at 10 a.m. and 3 p.m. at Esquimalt Sports Centre.

In hockey, the main attraction for fans will be the Western League game at 8:30 in Memorial Arena where the Cougars play host to Portland Winter Hawks.

In the South Vancouver Island Junior "B" League, Esquimalt is at Lake Cowichan at 8.

Television

Wide World of Sports on Channel 4 at 4:30, highlights the U.S. figure skating, the 1979 world weightlifting championships from Greece, and international ski jumping championships from Austria.

The National Hockey League game of the night will pit Toronto Maple Leafs against the Oilers in Edmonton at 5 p.m. on Channels 2 and 6.

And in NBA basketball, the Houston Rockets-Seattle Supersonics game will be shown on Channel 7 at 6 p.m.

SUNDAY

Soccer fans can look forward to some exciting action in the Vancouver Island League.

In first division matches, UVic Vikings take on Powell River at 11 a.m. at UVic while, at 2:15 p.m., Victoria West meets Oak Bay at Topaz Park, Victoria Athletics face Nanaimo at Heywood Avenue Park and Meston's Auto Body clashes with Castaways at Blanshard Field.

All the other Island League matches are at 2:15.

In the second divison, Duncan meets Nanaimo City at Duncan, Prospect Lake tackles DaVinci at Stelly's High School, Oak Bay faces Port Alberni at Henderson Park, Cosmopolitan Royals tussle Labatts at Central Park and Vantreights clash with Victoria West at Lambrick Park.

Third-division matches will pit Victoria Athletics against DaVinci at Bullen Park, Braves against Campbell River at Carnarvon Park, Lakehill against Duncan at Reynolds Park and Kickers against Cordova Bay at Lambrick Park.

In the fourth division, it will be Lakehill vs. Duncan at Reynolds High School, Gorge vs. Croatia at Hampton Park and Cosmo Royals vs. Castaways at Oak Bay High School.

Spa and Prairie Inn tangle at Layritz Park and Cordova Bay tackles Duncan Royal Cleaners at Lochside Park in fifth "A" division matches while Orcas and Gordon Head clash at Horner Park and Golden Hawks take on Saltspring at Lansdowne Junior High School in the fifth "B" division.

In a fifth division interlocking struggle, Victoria West ("B") faces Duncan Merchants ("A") at Victoria West.

Hockey action features Duncan Silver Park Blades and PPCLI Pats squaring off in a South Island Big Six League game at 2 p.m. in the Cowichan Valley Recreation Centre.

For basketball fans, the UVic Vikettes meet Seattle AAU in an exhibition game at noon in the McKinnon Gymnasium.

Rugby action centres on the third and fourth divisions.

In 1 p.m. third-division tussles, Oak Bay Wanderers take on Ebb Tide at Windsor Park, Agrarians tackle James Bay Athletic Association at Layritz Park, Castaways meet Vampires at Carnarvon Park and Royals Roads plays host to Velox.

At 2:30 p.m., fourth-division matches pit Agrarians against Castaways at Layritz Park, Cowichan against Oak Bay Wanderers at Duncan and UVic Jutes against James Bay Athletic Association at UVic.

Motorcycle racing fanatics can turn out for the Victoria Motorcycle Club's Equalizer Enduro, which starts at 10 a.m. at the club property off Happy Valley Road.

Television

Channel 7 appears to offer the best sports variety with regional coverage of the Atlanta Hawks-San Antonio Spurs and San Diego Clippers-Boston Celtics games starting at 10 a.m.

At 12:15 p.m., a Sports Spectacular features action in the European figure skating championships and a motorcycle jumpoff between American Gary Wells and Australian Dale Buggin.

Live coverage of the final round of the Andy Williams San Diego Open golf tournament will start at 1 p.m. and Odessa rodeo action begins at 5 p.m.

On Channel 4, the Superstars' second men's preliminary round begins at 4 p.m.; and an international boxing competition is scheduled for 5 p.m.

Channel 5 offers coverage of the world invitational superheavy weightlifting championship and other events on Sports-World at 12 noon.

Bays' tough defence 'does job'

Oak Bay Bays displayed poise and a tough defence and that, in the opinion of coach Dave Morgan, "did the job" as the host team surprised Vancouver Magee 57-49 Friday to move into the championship final of the Mini Oak Leaf Classic high school boys' basketball tournament.

Vancouver Gladstone, overpowering Victoria High Totems 72-58 in the other semi-final, will provide the Bays with their opposition in today's title contest.

Campbell River, thumping Spectrum 64-38, and Mt. Douglas Rams advanced to the consolation final.

Magee led 21-20 at the half but Oak Bay took command in the second half when Morgan effectively switched to zone and then back to man-to-man coverage.

Bob Bell (15), Jeff Loukes (12) and Randy Hess (12) provided the spark on offense for the Bays.

Parkland Panthers and Claremont Spartans, meanwhile, turned up winners in Greater Victoria High School Girls' League play.

Nancy Duncan paced a balanced Parkland attack with nine points as the Panthers trounced Lambrick Park Lions 50-23. Tammy Thomas scored 11 for Lambrick.

Jeannie Webster (15) and Donna Carey (14) led the way as Claremont overpowered the Roadrunners 68-19 at Reynolds. Sharon Walker topped Reynolds with 13 points.

And in an exhibition boys' game at Shawnigan Lake, Terry Kurvers scored 20 as Dunsmuir Demons clipped Brentwood College 75-48.

Raiders warned

LOS ANGELES (AP) — Pete Rozelle, commissioner of the National Football League, says Oakland Raiders could be dropped from the 1980 NFL schedule if they move to Los Angeles without league approval to replace the departing Rams.

A good diet essential for running goodness

Royal Victoria Marathon

Congratulations! You've survived the first month of your running program and probably you have begun to notice some of the positive side effects of the Royal Victoria Marathon Training Clinic!

For the coming month, continue to run three times a week for one hour, with a day of rest before and after each running day. By this time, your will have been promoted to the Gonzales Bay group, which covers 4.6 miles on its Sunday runs, probably in just about an hour's time. Keep the pace slow and easy and drink water every 20 minutes, as you have been doing. You will encounter more hills on this course that will automatically make you shorten your steps. Proceed cautiously, taking care not to over-extend yourself.

If you haven't started your running program yet, there's no time like the present. You will still be able to catch up with the group and you'll be able to participate in the running of the Royal Victoria Marathon, Sept. 20 just like everyone who began in January.

You should, however, get hold of the Royal Victoria Marathon Training Manual quickly so you can keep up between clinics. This is a valuable training guide for every runner. It's available at local recreation centres and at the training clinic for a cost of $5. The training clinic is held each Sunday, starting at 9:30 a.m., at the YM/YWCA on Courtenay Street. Trained fitness professionals are available for talks and question-and-answer periods. These discussions offer excellent guidelines to the training agenda set up by the Roya[illegible]athon Committee. Afterwards, the group takes off on its weekly group run.

So far we've talked about a numb[illegible] of topics r[illegible]g from motivation to the type of shoe one should wear. This week's subject covers the runner's diet.

We are not going to tell you to follow any sample diet. Because of different tastes and needs, it would not be practical. The subject of diet is not only relevant to those watching their weight but for anyone who runs and eats. If you run, you HAVE to eat, but running and eating DO NOT mix.

A general rule of thumb is to not run within three hours after eating as this causes side aches, cramps, and upset stomaches. Digestion stops when running begins. The body can't digest food and metabolize at the same time. Eating and exercise habits should compliment each other — not throw your system out of kilter.

Did you realize that most people eat too much? A "normal" person has about 10 to 14 per cent of his body weight in fat. In females, this is about 2 per cent higher. An obese person has 20 per cent (30 per cent for females), while a world-class runner has below six per cent.

Distance runners need energy and calories to perform. Yet an average distance runner will eat quite a bit less, comparatively, than a normal individual. Their calorie level is generally higher, but so is their energy expenditure.

Most runners eat little and often during the day, enjoying one good meal at night after they have put in their daily run. It is very rare to find a runner who eats three full meals a day. For every 3,500 calories you consume, one pound of fat is added to your system. Runners burn up a lot of calories and add only a little.

This is the key to balancing your weight. You can't run and expect to eat more and still lose weight. You have to eat the same amount or less before you will lose weight. Because you are now exercising regularly is no excuse to over-indulge.

If you want to lose weight, you have to burn up all available calories in your system and then start on using up your stored body fat for energy. If you lose more fat than you replace, then you are losing weight.

Again, some foods are more easily digested than others, and the digestive system varies from person to person. Proteins take longer to digest than fats or carbohydrates. Carbohydrates are the quick energy foods which are broken down very shortly after they enter the body. Starches, like bread, tend to sit heavily in the stomach.

Avoid that bloated feeling by refusing the desserts you don't really need. Shun other bad overeating habits. It will make running infinitely more pleasant. It is also best to wait at least a half an hour after your run before you sit down to eat. When you do, eat slowly — don't gobble! [illegible] of good food will refresh you but too much will make you tired and bloated.

Diet is strictly a matter of common sense, as is a lot of the information we've given you on running.

Now, on the subject of vitamins. You do need vitamins but they should be consumed in the food that you eat — NOT in the form of pill supplements. However, since vitamins are eliminated from your system they will not hurt you if taken in moderation.

In closing, running and eating are two of your lifetime activities. One shouldn't detract from the other. If you are careful to cultivate a well-balanced relationship between the two, you will enjoy a higher quality of life.

Decker snaps world record

AUCKLAND, New Zealand (Reuter) — Mary Decker of the United States broke the women's one-mile world record with a time of four minutes and 21.7 seconds at an international track meet today.

Her time was four-tenths of a second faster than the old mark, held by Natalia Marasescu of Romania.

JUNIOR SUMMARIES

Western Division	G	W	L	T	F	A	P
Victoria	46	33	13	0	224	139	66
Portland	46	32	13	1	241	190	65
Seattle	43	19	24	1	186	231	39
New West	44	4	39	1	143	252	9
Eastern Division							
Calgary	44	32	11	1	245	181	65
Regina	44	29	15	0	273	188	58
Medicine Hat	48	23	22	3	206	219	49
Brandon	46	22	24	1	201	232	45
Lethbridge	46	21	22	3	221	205	45
Billings	48	22	25	1	225	199	45
Saskatoon	45	18	24	3	207	223	39
x-Great Falls	28	2	25	1	73	186	5

x — folded

Today's games
Portland at Victoria
Lethbridge at Brandon
Seattle at Medicine Hat

CALGARY (6) — Leigh Verstraete 2, Glenn Merkosky, Sheldon Currie, Kelly Kisio, Buzz Gottschalk. BILLINGS (10) — Marc LeClair, Marcel Frere, Pat Rabbitt, John Eger, Dale Cross, Larry Davidson, Lindsay Carson 2, Barry Brumwell, Jeff Zilkie. Attendance: 2,483.

NEW WESTMINSTER (4) — Anthony McMurchy 2, Pat McGill, Randy Wickware. SASKATOON (8) — Glen Ganchar 2, Brent Sapergia 2, Dan Bent, Doug Archibald, Lorne Bokshowan, Randy Gilhen. Attendance: 1,733.

LETHBRIDGE (3) — Sandy Sullivan, Kim Bosch, Roger Wolfe. REGINA (5) — Doug Wickenheiser 3, Ron Flockhart, Darren Galley. Attendance: 3,266.

BASKETBALL

NATIONAL ASSOCIATION
Washington 118 Boston 107
Detroit 119 New Jersey 116
Indiana 139 San Diego 117
San Antonio 125 Seattle 116
Chicago 113 Kansas City 107
New York 110 Golden State 105
Los Angeles 124 Philadelphia 103
Phoenix 110 Milwaukee 96

INTERCOLLEGIATE
Concordia 76 Bishop's 70
Toronto 88 Ottawa 63
Guelph 68 Windsor 63
Brandon 96 Regina 65
Winnipeg 87 Lakehead 76
[illegible] 84 Lethbridge 78
Alberta 77 Calgary 73
Victoria 105 Saskatchewan 60

Exhibition
Athletes in Action 102 Manitoba 79

NAIA
Simon Fraser 77 St. Martin's 73

Games a yawning matter but not for UVic coaches

By MAX LOW

Neither of the husband and wife coaches were very happy with their respective team's performances in the McKinnon Gym Friday.

Both Ken and Kathy Shields left the benches with long faces. Anyone meeting them at that stage would have thought there had been a catastrophe.

Not so. In fact, both Ken's Vikings and Kathy's Vikettes had creamed their opponents in their Canada West University Athletic Association basketball games to remain unbeaten in league play this season.

With 20 points from Kelly Dukeshire and six others reaching double figures, the Vikings downed the Saskatchewan Huskies, 105-60. Tom Narbeshuber scored 17, Ted Anderson 16 and Chris Hebb had 13. But the Vikes' usual top scorer Billy Loos didn't have a good night and ended up with only 11 points. Gary Beckie was top man for the Huskies with 20 points.

Certainly, the result was no surprise. It was the ninth win in a row for the leading Vikings and the ninth straight loss for the young Saskatchewan squad.

But coach Ken Shields left the bench shaking his head saying the Vikings were "a bit sloppy."

"The Saskatchewan team is very young and inexperienced so we could play everybody and try out a few different things," he said. "We did one or two good things . . . but we did a few things that were terrible, too!"

One thing the Vikings did do a lot better with than their opponents was rebounds. The home squad out-rebounded the visitors 64-25.

Shooting by the Vikings was hotter, too, as they were good on 52 per cent from the floor and 77 per cent from the line. The Huskies made only 30 per cent from the floor and 57 from the line.

The Vikettes took their win streak to 11 in the Canada West and 25 over-all this season with a decisive 68-47 victory over the Huskiettes. But, after doubling their opponents for a 44-22 lead by halftime, the Vikettes looked lacklustre in the second half and were continuously outhustled by the smaller Saskatchewan girls.

Luanne Hebb, who had a good game and topped the scoring with 23 points, and Olympic team member Carol Turney-Loos, who was a little below her average of 25 points a game with 20, did most of the damage for the Vikettes while little 5-foot, 4-inch Shelly Ready scored 17 to lead the Huskiettes.

Kathy Shields should have been happy with her Vikettes' shooting. They were good on 46 per cent from the floor and a pretty impressive 84 per cent from the line compared with 28 and 41 per cent respectively for the Huskiettes.

But there were other things that detracted from that happiness.

"We lacked concentration on defence," she explained. "We just let down too many times, gave up too many easy ones and too many stupid fouls.

"Our girls knew this was going to be a tough game as the thing about the Saskatchewan players is that they never lie down and die. They keep on scrapping right to the buzzer. But still we weren't able to keep our concentration."

Both the Vikings and Vikettes will get a chance to improve on their efforts when they take on the Saskatchewan teams again in the McKinnon Gym tonight at 6:30 and 8 and there's an extra game for the Vikettes when they tackle Seattle AAU in an exhibition contest in the McKinnon at noon on Sunday.

In other CWUAA men's action Friday, centre Bob Forsyth scored 36 points and pulled down seven rebounds to lead UBC Thunderbirds to an 84-78 win over Lethbridge Pronghorns and in Edmonton, Jim Bonin scored 22 points, 15 of them in the first half, to pace Alberta Golden Bears to a 77-73 victory over Calgary Dinosaurs.

In other women's games, Calgary Dinnies took sole possession of second place with a 66-55 victory over Alberta Pandas and in Vancouver, Lethbridge Pronghorns built a 39-29 lead 12 minutes into the second half then held on to defeat UBC Thunderettes 44-42.

VIKINGS (105) — Greg Kazanowski 4, Eli Pasquale 8, Chris Hebb 13, Ted Anderson 16, Gerald Kazanowski 4, Billy Loos 11, Tom Narbeshuber 17, Bruce Hamilton 12, Kelly Dukeshire 20.
HUSKIES (60) — Ray Giovannatti 2, Rob Morris 10, Brian Guran 5, Mike McKibben 1, Gary Beckie 20, Wayne Bishop 9, Brad Wall 4, Michael Shoobert 9.

VIKETTES (68) — Luanne Hebb 23, Carol Turney-Loos 20, Tracy McAra 8, Sue Smith 6, Cindy Smith 4, Janine Prince 3, Jane Boe 2, Sandy Lewis 2.
HUSKIETTES (47) — Shelly Ready 17, Sheila Brennan 14, Sharon Kleckner 6, Sheryl Kleckner 5, Sandy Menely 3, Nancy Popoff 2.

Fortunes improve

Things are looking up for Esquimalt Legion of the South Island Junior "B" Hockey League.

Winners of only four of 30 previous games, Legion recorded its second straight triumph Friday by edging Juan de Fuca Gulls 3-2 at the Esquimalt Sports Centre.

Legion goalie Doug Thornton stopped 51 shots while Tim Turnbull, Rhys Wickes and Mike Smith, with the winner at 12:15 of the final period, scored the necessary goals. Rick Milligan and Dan Houston scored for Gulls.

	P	W	L	T	F	A	Pts
Saanich	29	28	1	0	302	83	56
Fuller Lake	30	21	9	0	283	136	42
Oak Bay	30	17	12	1	193	182	35
J. de Fuca	31	12	18	1	158	217	25
L. Cowichan	29	5	23	1	143	262	11
Esquimalt	31	5	25	1	107	307	10

Victorians fall

WEST VANCOUVER — Friday, Jan. 25, felt more like Friday the 13th for Victorians in the Western Canada squash championships.

All Victoria players lost.

Keith Durling of Richmond moved into the quarter-finals by defeating Phil Nanavati 3-1; second-seeded Steve Lawrence, also of Richmond, blanked Blair Krueger 3-0; third-seeded Phil Rae of Calgary disposed of Stuart Dixon 3-0; Bob Puddicombe of Vancouver beat Richard Jackson 3-1; Ian Paton of Calgary stopped Phil Green 3-0, and Tim Bale of Vancouver defeated [illegible] Horne 3-2.

CURLING RESULTS

Results of Friday's two rounds in the Pacific Coast Curling Association seniors championships at the Esquimalt Sports Centre:

First draw

Harper (D)	— 011 020 001 0	— 5
Longmuir (H)	— 200 301 010 1	— 8
Deroche (V)	— 203 001 003 0	— 9
Sears (PM)	— 010 120 120 1	— 8
Gutoski (Vi)	— 002 010 101 11	— 7
Christphrsn	— 110 101 020 00	— 6
McLean (PA)	— 220 002 020 0	— 8
French (NV)	— 001 030 302 1	— 10

Second draw

French	010 201 000 x	— 4
Gutoski	401 010 110 x	— 8
Longmuir	010 101 010 x	— 4
Deroche	101 020 003 x	— 7
Harper	030 301 101 x	— 9
Sears	100 010 030 x	— 5
McLean	020 302 030 x	— 10
Christphrsn	102 010 102 x	— 7

Spencer, Sangster top all-school relay meet

Spencer and Sangster ran away with team honors in the Greater Victoria all-school relay championships.

Spencer, scoring 215 points, finished a distant 58 points ahead of second-place St. Michael's University-Norfolk House in winning the junior secondary title. St. Margaret's finished third with 147.

Sangster, with 187, beat the SMU-Norfolk team by 15 points to win the elementary division with North Saanich finishing third.

A FEW THINGS YOU SHOULD KNOW ABOUT RENT CONTROLS.

Because of the current low vacancy rates, it's important to understand your rights under the Residential Tenancy Act. Most tenants have protection against excessive rent increases.

1 7% IS STILL THE LIMIT.
The 7% maximum increase is still in effect, and there are no plans for further de-control while the present vacancy rate prevails. This means that, subject to the exceptions stated below, if you're currently paying $300 or less for a one-bedroom, $350 or less for a two-bedroom, or $400 or less for a three-bedroom unit your rent *cannot* be increased by more than 7% per year. Units renting for more than these amounts are not subject to the 7% limit.

2 THERE ARE SOME OTHER EXCEPTIONS.
Units which are exempt from the 7% limit include the following:
(a) Premises other than those in mobile home parks first rented after January 1st, 1974;
(b) Premises that the Rent Review Commission determine have been substantially renovated;
(c) Premises that have been owner-occupied for 24 consecutive months since January 1st, 1972;
(d) Owner-occupied duplexes;
(e) University residences, non-profit societies, summer cottages, winter chalets and housing managed by B.C. Housing Commission;
(f) Premises for which the Rent Review Commission approves additional rent increases.

3 SOME RENT INCREASES MAY BE SUBJECT TO REVIEW.
If you're paying $500 or less per month, but are not covered under the 7% limit, you may still be protected against excessive rent increases. You may determine if you are eligible for a review by contacting the Rent Review Commission within 30 days after you receive a notice of the increase.

4 ALL RENT INCREASES MUST BE GIVEN IN THE PROPER FORM.
If your rent is being increased, your landlord must give you 3 months' notice, and the notice must be given on the official form supplied by the Rent Review Commission. A copy must also be sent to the Rent Review Commission by the landlord. This applies to ALL rent increases, even those exempt from the 7% limit.

NOTE:
The Provincial Rentalsman, Jim Patterson, advises anyone having a rental problem to attempt to resolve it by contacting their landlord or tenant prior to calling the Office of the Rentalsman. This may save you valuable time during this peak period of tenant and landlord queries.
FURTHER INFORMATION AND "NOTICE OF RENT INCREASE" FORMS ARE AVAILABLE BY WRITING OR CALLING:
Province of British Columbia
THE RENT REVIEW COMMISSION
P.O. BOX 9600
VANCOUVER, B.C. V6B 4G3
PHONE 668-2356
After Feb. 4, 1980 call: [illegible]

WINTER SALMON FESTIVAL
Major Hidden Weight Draw Prize Fishing Trip to HAKAI PASS
OVER $2,000.00 TOTAL PRIZE VALUE
Return this Ad and Receive $1.00/hr. Discount on Rented Boat.
PEDDER BAY MARINA
478-1771 FUNMASTER ROB WATERS

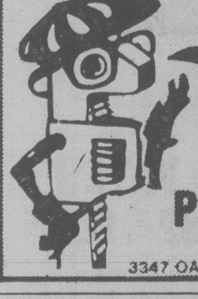

PETER PATES SAYS
KATHITE H
CREOSOTE REMOVER
AND ALSO
HELPS PREVENT
CHIMNEY FIRES
Pates Supply LTD.
WAREHOUSE PRICES
3347 OAK STREET (Hashna Court) 388-6313

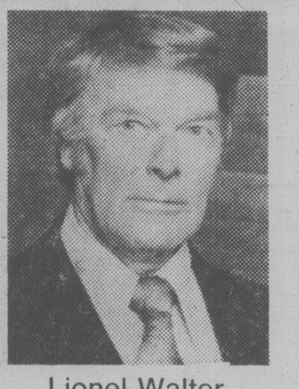

GlenOak Ford
Recognizes
LIONEL WALTER
as Vehicle Salesperson for the month of December
Lionel Walter
Tell a Friend...
Lionel says: "Always Ask for Lionel"
GlenOak Ford
1060 YATES AT COOK, VICTORIA 384-1144
1-26

MEMBERSHIP SPECIALS
LAST WEEK!
Offer expires February 2, 1980
● UNLIMITED SHOP TIME 3 MONTHS and 1 YEAR
● FULLY EQUIPPED WOODWORKING SHOP
● FRIENDLY INSTRUCTION
● HARDWOOD AND PINE
TOOLS 'n SPACE
"The Hobby Woodworking Shop"
Open 10-10 Mon.-Thurs.
10-6 Fri. and Sat.
383-9600
338 Catherine (at Esquimalt Rd.)
1-26

VICTORIA HEALTH CLUB
733 JOHNSON
SPECIAL INTRODUCTORY OFFER
Get the most out of your holidays this year. Start one of our special programs today: Reducing, Trimming, Pre Ski, Shape-up.
Open six days a week for women
10 visits for 10.00
Open six days a week for men.
383-6113
1-10

At Budget you're #1
FOR SALE
$5500
1978 CHEVROLET PICK-UP
V8, automatic transmission, power steer- [illegible]
Only 32,600 km.
Budget rent a car
A Budget System Licensee "DEALER No. 01544"
3657 HARRIET 386-7715
(one block from Woolco on the Trans Canada Hiway)

CARPENTERS
Do you know your trade well enough to teach it?
Are you a Journeyman Carpenter capable of passing on your skills to apprentices of your trade? Then call us! We need you. Teaching experience is not necessary. We can offer you a wide range of benefits, including two months summer vacation and an excellent opportunity for personal growth and development. Interested?
Information may be obtained by calling Mr. R.H. Haynes at (collect) (403) 284-8633, Calgary, or forward a resume to:
COMP. [illegible]
Southern Alberta Institute of Technology
1301 - 16th Avenue N.W.,
Calgary, Alberta
T2M 0L4
ATTENTION: R.H. HAYNES
Sait

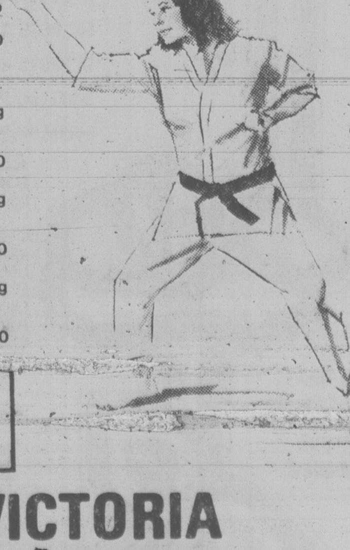

Y CO-ED MARTIAL ARTS!
BEGINNING WEEK OF FEBRUARY 4th

KARATE
No. 16 KARATE
Constantine Darling/Ron Ffitch
Wednesday 5:45-6:45 p.m.
Members $10.00 Non-Members $20.00
No. 17 KARATE WORKOUT
Ron Ffitch
Monday 8:00-9:00 p.m.
Members $10.00 Non-Members $20.00
No. 17A KARATE WORKOUT
Ron Ffitch
Thursday 6:00-7:00 p.m.
Members $10.00 Non-Members $20.00
No. 17B KARATE WORKOUT
Ron Ffitch
Thursday 12:00 noon-1:00 p.m.
Members $10.00 Non-Members $20.00

YOUTH MARTIAL ARTS
No. 393KARATE 10-14 yrs. (NEW)
Ron Ffitch
Thursday 4:00-5:00 p.m.
Non-Members $10.00 Members $2.00
No. 354A JUDO [illegible]
Denis Combet
Saturday 10:00-11:00 a.m.
Non-Members $16.00 Members $8.00

JUDO
No. 18 JUDO
Chark Nipp
Monday 9:00-10:00 p.m.
Members $8.00 Non-Members $18.00

TAI CHI
No. 416 TAI CHI Intermediate
Master Raymond Chung
Wednesday 9:00-10:30 p.m.
Members and Non-Members $55.00 Students $50.00
No. 417 TAI CHI Advanced
Master Raymond Chung
Wednesday 6:00-7:30 p.m.
Members and Non-Members $55.00 Students $50.00
No. 418 TAI CHI Beginner
Master Raymond Chung
Thursday 8:30-10:00 a.m.
Members and Non-Members $50.00 Students $45.00

REGISTER NOW!

PACKAGE DEAL B
TAKE ANY TWO KARATE COURSES
FULL MEMBERS $16 NON-MEMBERS $34.00

VICTORIA YM-YWCA
880 COURTNEY STREET 386-7511

Stokes, Samuelson earn tenpin awards

Consistency paid dividends as Bev Stokes and Don Samuelson chalked up triumphs in the tenpin division with hot series at Mayfair Lanes during the 14th week of competition in the 17th annual Times Bowler-of-the-Week contest.

Bev displayed consistent accuracy as she earned women's laurels with a 200-185-207 — 592 triple in the Dockyard League while Don came close to registering a triplicate as he collected men's honors with a 216-214-214 — 644 series in the Sunday Men's Commercial League.

In addition to winning weekly awards, both bowlers have also qualified for the annual Bowler-of-the-Year rolloffs.

Stadler leads

SAN DIEGO (AP) — Tom Watson surrendered a share of the lead with a shaky finish and Craig Stadler emerged with sole control of the top spot Friday in the second round of the $250,000 Andy Williams-San Diego Open golf tournament.

Stadler, a winner two weeks ago in the Bob Hope Desert Classic, had a second 68 and a 36-hole total of 136, eight under par.

Watson, golf's player-of-the-year for the last three seasons and opening his 1980 campaign, was tied for the lead with two holes to play.

But Watson bogeyed the 17th then three-putted for par-five on the 18th.

That left him in a tie for second at 137, with Bobby Walzel, Ray Floyd, D.A. Weibring and longshot Terry Mauney. Watson shot a 69, Mauney 70, Walzel and Weibring 71's. Floyd birdied five of his last six holes for a 67.

Craig Stadler	68-68—136
Terry Mauney	67-70—137
Bobby Walzel	66-71—137
Tom Watson	68-69—137
D. A. Weibring	66-71—137
Ray Floyd	70-67—137
Bill Calfee	65-73—138
Keith Fergus	67-71—138
Bob Proben	71-68—139
Al Geiberger	69-70—139
Forrest Fezler	70-69—139
J. C. Snead	70-69—139
Dave Hill	72-68—140
Doug Tewell	71-69—140
Mark McCumber	70-70—140
Kermit Zarley	74-66—140
Lon Hinkle	73-67—140
Buddy Gardner	71-69—140
Bobby Wadkins	67-73—140
Dan Halldorson	69-72—141
Jime Gonzales	72-69—141
Andy Bean	70-71—141
Leonard Thompson	70-71—141
Bill Rogers	72-69—141
Andy North	70-71—141
Dave Barr	72-73—145
George Knudson	75-80—155

Soviet skaters repeat

Times News Services

Natalia Linichuk and Gennadi Karponosov of the Soviet Union continued their domination of the ice dancing world by retaining their European title Friday at Goteborg, Sweden.

The pair, who have won the world championship the last two years, won by a substantial margin over Krisztina Regoczy and Andras Sallay of Hungary. Another Soviet duo, Irina Moiseyeva and Andrei Minenkov, world champions in 1975 and 1977, placed third.

Robin Cousins, 22, of Britain, won the men's singles after a scintillating free skating performance. Vladimir Kovalev of Russia and Jan Hoffmann of East Germany finished second and third, respectively.

In winning, Cousins also calmed the anger of his coach, Carlo Fassi, who called him chicken on Wednesday for leaving a triple jump out of his compulsory short program.

★ ★ ★

Meanwhile, Ottawa's **Janet Morrissey** is angry and disappointed that she and **Heather Kemkaran** of Toronto were overlooked in selection of Canada's entry to the world championships at Dortmund, Germany.

Kemkaran won the national women's championship last week with Morrisey second. But when the team was announced by the Canadian Figure Skating Association third-placed **Tracey Wainman**, 12, of Toronto was named to represent Canada. The association selected the 12-year-old Toronto skater in the belief she has outstanding potential for the 1984 Olympics.

★ ★ ★

Also in sports, briefly:

Hugh Campbell, described as a "cross between Gomer Pile and Stan Laurel," has been named Canadian Football League coach-of-the-year. Campbell is only the second Edmonton coach to win the award. **Ray Jauch,** now coach of Winnipeg Blue Bombers, won it while coaching the Eskimos in 1970.

★ ★ ★

New York Mets, last-place finishers in the National Baseball League East the last three years, have been sold to a group headed by the huge New York publishing firm of Doubleday and Co. for an estimated $21.1 million, a record price for a baseball team. The sale ended a two-month bidding war among as many as 21 bidders. The sale must be approved by baseball's National League but that is expected to be a formality.

★ ★ ★

Olympic hero **Jesse Owens,** fighting the biggest battle of his life, is in hospital at the University of Arizona health sciences centre in Tuscon for treatment and further tests for lung cancer. Owens, 66, was admitted Wednesday.

★ ★ ★

Peter Haughton, noted harness racing driver and son of well-known horseman **Billy Haughton,** was killed in an automobile accident early Friday. Haughton, 25, drove in three races at the Meadowlands harness track Thursday.

★ ★ ★

August A. (Gussie) Busch Jr., president of the St. Louis Cardinals baseball team, was taken to the a hospital emergency room with what authorities said appears to be gastro-intestinal problems Friday.

A hospital spokesman said Busch, 80, complained of stomach pains. He was being checked for gastro-intestinal bleeding, the hospital said.

NHL SUMMARIES

Norris Division	G	W	L	T	F	A	P
Montreal	48	25	17	6	185	154	56
Los Angeles	46	21	17	8	194	178	50
Pittsburgh	47	18	18	11	159	168	47
Detroit	45	17	21	7	153	151	41
Hartford	44	13	21	10	149	165	36
Adams Division							
Buffalo	48	29	13	6	180	133	64
Boston	46	28	12	6	178	128	62
Minnesota	44	22	14	8	183	138	52
Quebec	46	19	21	6	143	157	44
Toronto	46	19	23	4	170	187	42
Patrick Division							
Philadelphia	47	32	3	12	200	140	76
NY Rangers	50	23	19	8	192	179	54
NY Islanders	45	22	17	6	162	145	50
Atlanta	47	19	21	7	158	164	45
Washington	46	12	27	7	144	179	31
Smythe Division							
Chicago	49	18	18	13	134	150	49
St. Louis	47	19	21	7	145	154	45
Vancouver	48	15	25	8	151	169	38
Edmonton	46	13	23	10	158	197	36
Colorado	47	14	28	5	150	181	33
Winnipeg	50	13	32	5	129	200	31

Today's games

Quebec at Washington
Los Angeles at Minnesota
Hartford at NY Islanders
Atlanta at Detroit
Buffalo at Montreal
Boston at Pittsburgh
Colorado at St. Louis
Toronto at Edmonton

CHICAGO 4, ATLANTA 4

First Period

1. Chicago, Higgins 8 (Paterson, Sedlbauer) 6:56.
2. Atlanta, Boldirev 15 9:54
3. Chicago, Murray 8 (Fox, Ruskowski) 13:25
4. Chicago, Preston 14 (Lysiak, Wilson) 16:38

Penalty — Hutchison Chi 14:59.

Second Period

5. Atlanta, Chouinard 17 (Nilsson, Reinhart) 9:46

Penalties — Atlanta bench (served by Chouinard) 2:37, Wilson Chi 9:13, Ruskowski Chi, Plett Atl 12:17, Brown, Chi, Houston Atl 13:35, Houston Atl 16:05.

Third Period

6. Atlanta, Murdoch 4 (Unger, Pronovost) 4:45
7. Chicago, Ruskowski 11 (Preston) 10:08
8. Atlanta, Plett 8 (Boldirev, Russell) 19:41

Penalties — Hutchison Chi minor, major, Rota Atl major, Houston Atl game misconduct 9:48, Bulley Chi 20:00.

Shots on goal by

Chicago	23	9	5—37
Atlanta	9	10	20—39

Goal — Esposito, Chicago; Bouchard, Atlanta.

Attendance — 11,924.

PHILADELPHIA 5, WINNIPEG 4

First Period

1. Philadelphia, MacLeish 25 (Wilson) 1:19
2. Winnipeg, Marsh 13 (unassisted) 1:56
3. Phildelphia, Hill 11 (Watson, Gorence) 19:33

Penalties— Campbell Wpg 3:28, Wilson Pha 5:37, Barber Pha 7:16, Dupont Pha 11:39

Second Period

4. Philadelphia, Wilson 6 (Clarke) 13:31
5. Philadelphia, Kelly 8 (MacLeish) 13:52
6. Winnipeg, Lukowich 22 (Wilson, Hamel) 16:01

Penalties— Philadelphia bench (served by Gorence) 1:38, Sullivan Wpg 9:32, Kelly Pha, Campbell Wpg majors, Dupont Pha, Cory Wpg 14:12.

Third Period

7. Philadelphia, Linseman 12 (McIlhargy, Ververgaert) 2:44
8. Winnipeg, Lindstrom 17 (Markell, Bethel) 7:50
9. Winnipeg, Drouin 7 (Graves, Bethel) 16:01

Penalties— Norwich Wpg 5:10, Dailey Pha 5:51, Kelly Pha 12:30

Shots on Goal by:

Philadelphia	10	9	9—28
Winnipeg	12	6	12—30

Goal— Peeters Philadelphia, Hamel Winnipeg

Attendance— 15,122

NHL LEADERS

	G	A	P
Dionne, Los Ang.	38	55	93
Lafleur, Montreal	36	52	88
Taylor, Los Ang.	30	42	72
Simmer, Los Ang.	36	33	69
Gretzky, Edmonton	26	43	69
Trottier, N.Y. Is.	27	39	66
Perreault, Buffalo	27	36	63
Larouche, Montreal	33	26	59
Nilsson, Atlanta	23	34	57
Federko, St. Louis	18	39	57
MacDonald, Edmonton	28	28	56

HOCKEY TRAIL

American League

Nova Scotia 2 Adirondack 1
Springfield 5 New Brunswick 4
Syracuse 6 Binghamton 5
New Haven 4 Hershey 3

Central League

Birmingham 7 Dallas 6
Fort Worth 5 U.S. Olympic 3
Oklahoma City 2 Tulsa 1
Houston 6 Salt Lake 5

International League

Flint 4 Toledo 4

Eastern League

Baltimore 3 Utica 1
Erie 3 Hampton 1

Western International

Kimberley 7 Trail 6
Spokane 7 Cranbrook 6
Elk Valley 6 Nelson 4

B.C. Junior

Kelowna 9 Bellingham 6
Abbotsford 7 North Vancouver 7
Penticton 6 Revelstoke 1

MINOR TUNE-UP
4 Cylinder Cars Low As
29.95
SUBURBAN MOTORS
3377 DOUGLAS 386-6131

RACQUET STRINGING
from $8.50
work and materials GUARANTEED
centre court racquets
1543 Pandora 598-7175
in Stadacona Centre
1-5

NOTICE OF MEETING
The Directors of the Racquet Club Holdings Ltd. hereby give the shareholders twenty-one days notice of an extra ordinary meeting to be held Tuesday, February 19, 1980 at 7:30 p.m. At the Racquet Club in Victoria, 3964 Gordon Head Road, Victoria, B.C.

1980
autoplan
at
Ker Stephenson LIMITED
680 BROUGHTON ST. 385-3411 (24 hrs.)
1-19

TIDY CAR
Associate Dealers
Settle and Doherty
542 HILLSIDE AVE.
382-4222
MON. to SAT. 8:30-5:30
TRANSPORTATION AVAILABLE
PRESERV-A-SHINE™
NEVER WAX
YOUR CAR AGAIN
Guarantee $89.95
MEDIUM and FULL SIZE

AIR BRAKE COURSE
EVENINGS or WEEKENDS
SAFERWAY
DRIVING SCHOOL LTD.
VICTORIA
385-8212
NANAIMO 758-3421

Sears Tire and Auto Centre

FREE brake check
We'll remove all wheels and check linings, wheel cylinder and/or calipers, measure drums and/or rotors, check steel and flex lines, master cylinder, emergency cables, seals, wheel bearings, and prepare and written estimate. Most North American cars and light trucks.

FREE battery check
Let us do a hydrometer and load test on your battery to help prevent winter battery failure.

Save $3 on Wheel Alignment
Do it now to prevent uneven tire wear, and to stop shimmy and shake at high speed. Improve your car's safety and possibly increase your mileage today, while you save. Torsion bars extra. Similar savings on Imports and Light Trucks.
11.99
Reg. $14.99
(most North American cars)
Sears Auto Centre (190) Phone Enquiries: 595-9111. Advertised prices in effect 9:30 a.m. Monday, January 28, through 5:00 p.m. Friday, February 1st.
Simpsons-Sears Ltd.
3190 Shelbourne Street Lots of Free Parking

JAGUAR

The evolution of the Jaguar species presented in its most refined form. An outstanding blend of luxury and performance. The Jaguar Series III.
D.L. 0572A
PLIMLEY
1010 YATES
382-9121

Garden Of Adam
PLANTS
1st ANNUAL RAINY WEATHER
UMBRELLA SALE!
Until Jan. 31st
Featuring Australian and Hawaiian Schefflera
Commonly Known as Umbrella Trees
OPEN SUNDAY 11-5
6" POTS 12" to 18" HIGH $4.95
8" POTS 1 to 2 FEET HIGH $12.95
10" POTS 2 to 3 FEET TALL $18.95
10" POTS 4 to 5 FEET TALL $24.95
3-GALLON POTS 4 to 5 FEET TALL $44.95
5-GALLON POTS up to 8 FEET TALL $99.95
ALSO ON SALE
2' HIGH FICUS ELASTICA DECORA RUBBER $9.95
6" POTTED MUMS $5.95
HANGING BASKETS: IVIES LIPSTICKS, SPIDERS, ETC. $4.95
6" POTTED TROPICALS (MOST OVER ONE FOOT TALL) $4.95
FOR THAT DARK ROOM CHINESE EVERGREEN $12.95
We carry potting soil, charcoal, plant food, clay pots.
FREE IN HOME OR OFFICE CONSULTATION
ASK ABOUT: PLANT PARTIES OR PLANT SITTING ... YOUR WINTER HOLIDAY
DIAL 381-ADAM
AND ASK FOR VINCE or CAROL ADAMS
1391 HILLSIDE
OPEN SUNDAY 11-5
We have C-FAX Super Cheques!
1-26

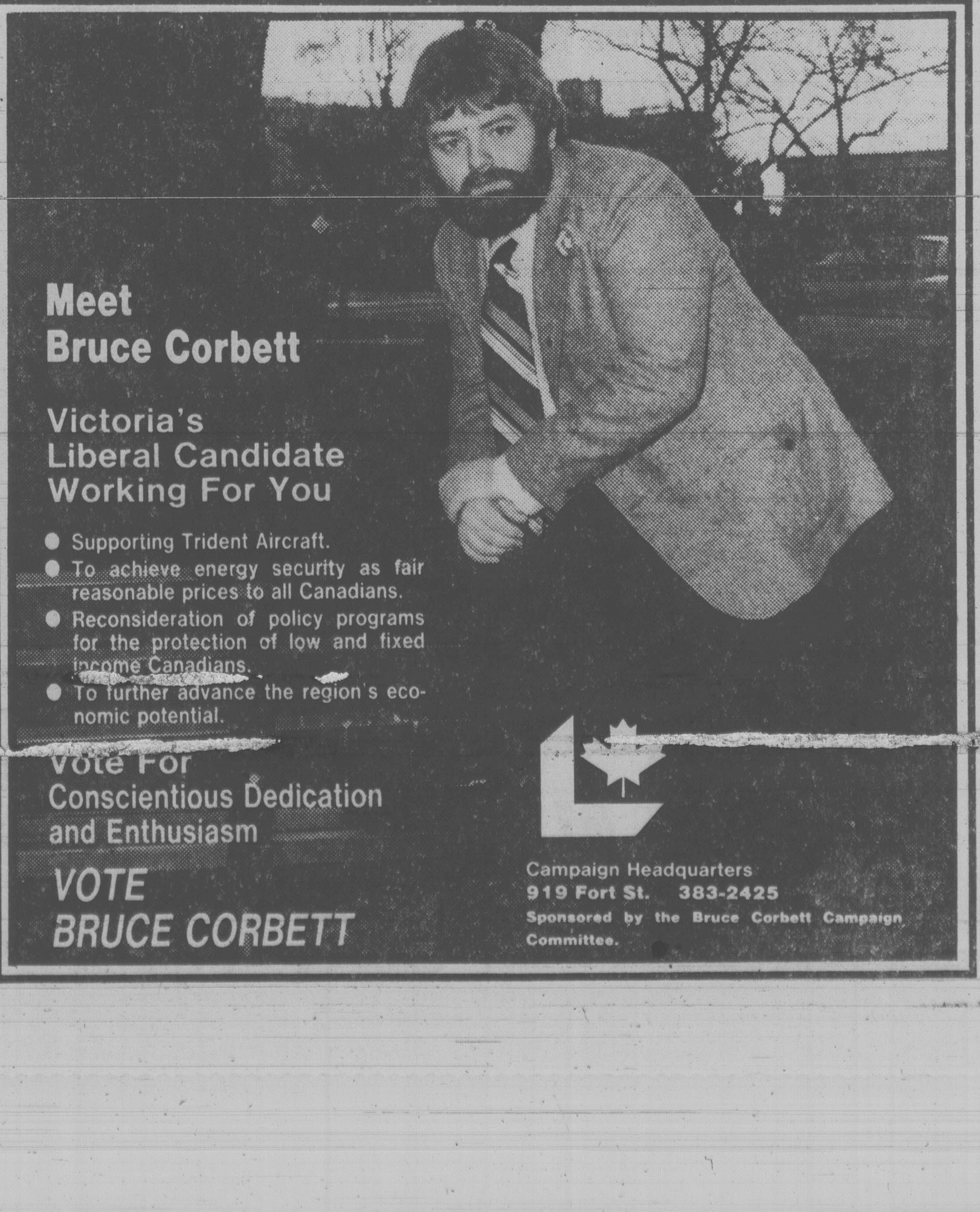

Western FOOD
OPEN 9-9 WEEKDAYS · SATURDAY 9-6 SUNDAYS
772 GOLDSTREAM AVE., LANGFORD
in the WESTBROOKE SHOPPING CENTRE
Prices Effective Jan. 27, 28, 29
We reserve the right to limit quantities. While Stocks Last.
DON'T MISS THESE JANUARY
FOOD BARGAINS
FRESH REGULAR GROUND BEEF ..... lb. 1.39
FROZEN CORNISH HENS UTILITY ..... lb. 1.19
#1 GREEN PEPPERS ..... lb. 39¢
#1 CUKES ..... 2 for 69¢
DELSEY 2-PLY BATHROOM TISSUE 4-roll pkg. 1.09
MINUTE MAID FROZEN CONCENTRATE ORANGE JUICE ..... 16-oz. tin 1.25
A.B.C. LAUNDRY POWDER ..... 6 litre box 1.89
KLEENEX TOWELS ..... 2-roll pkg. 1.09
ROYAL CITY CREAM CORN ..... 2 14-oz. tins 99¢
1-26

Before the judge

Judge William Ostler Friday postponed sentencing a 39-year-old man who had spent a total of 25 years in Canadian prisons.

Raymond Houston, 2634 Quadra, was to be sentenced in provincial court on charges of possession of heroin, failing to appear in court, breaking and entering, possession of housebreaking instruments, and failing to remain at the scene of an accident.

Crown counsel Malcolm Macaulay said the drug charge arose from a May 23, 1978, incident in Vancouver when Houston was checked on Granville Street and was found with one cap of heroin. The failing to appear charge arose when he missed a scheduled court appearance three days later.

Crown counsel Don Laughton said the break-in occurred Dec. 19, 1979, when a witness at a muffler shop across the street from the Dairy Queen, 2350 Douglas, heard breaking glass and spotted Houston inside looking around. Police were called and surrounded the Dairy Queen, where they saw Houston crouched beside a cigarette machine. They arrested him and found a screwdriver and gloves beside him and a slingshot and rocks on him.

Defence counsel Steven Kelliher noted that about 30 persons were in the courtroom because of their concern for Houston.

He said Houston, who had spent 25 of his 40 years in penal institutions, lived with his grandmother after his parents separated when he was four years old.

At age nine, Houston was placed in a detention home for seven years. He escaped when he was 14, Kelliher said, but was brought back and spent two months in solitary confinement. At 16, he was released into the east Vancouver streets where he became hooked on heroin. From that age until November, 1975, Kelliher said, Houston had no life to speak of outside of prison.

While he was serving a term at the William Head penitentiary in 1974 Houston began working with handicapped children, displaying unusual talent and ability in that area, Kelliher continued. On his release from that institution, Houston continued his work.

Houston's criminal record dated back to Dec. 23, 1958, when he was given an eight-month jail term in Vancouver for possession of drugs. He also had convictions for theft, breaking and entering, possession of stolen property, uttering, auto theft, and being unlawfully at large.

Macaulay conceded that it was apparent Houston is a man of considerable talent and energy, but said there is no indication whether he had beaten the heroin addiction.

Ostler said he was not prepared to sentence Houston and remanded him until next Thursday.

★ ★ ★

A 17-year-old charged with the Jan. 2 break-in at a Gordon Head school elected trial by judge without jury and had his preliminary hearing set for July 10.

Shane Christopher Restall, 4253 Thornhill Crescent, is charged with breaking and entering Lambrick Park School, 4139 Torquay Drive, mischief causing wilful damage at the school, and being unlawfully in a dwelling house at 4151 Torquay on New Year's Day.

★ ★ ★

Kerri Patricia Metcalfe, 20, of 1052 Jenkins, was given a suspended sentence, six months probation and 50 hours of community service work after admitting two breaches of probation.

Crown counsel Richard Law said the first concerned a restitution order made by Judge Blake Allan on June 27 when she was convicted of theft over $200, fined $400 and placed on 12 months' probation. The second count was an order to report to a probation officer Oct. 23.

★ ★ ★

Judge Harold Alder handed out a 14-day jail sentence to 44-year-old Leonard Richard George, 2454 Otter Point.

He pleaded guilty to having a blood-alcohol content over .08 per cent on July 14 when stopped in a BATvan roadblock. His blood-alcohol readings were .23 and .22, Crown counsel Christopher Kehler said.

George had a previous conviction March 30, 1978, for impaired driving and was fined $500.

Fined for drinking-driving were: Robert Norman McMath, 42, of 2930 Carol Ann Place, $400; and Christina Ann Shaw, 20, of 2535 Cranmore, $50.

In addition, Shaw was placed on two years probation and ordered to perform 100 hours of community service work. Alder also said he would recommend she lose her licence for one year.

Pearce appointed

Judge Lorne Pearce, who replaced Judge William Ostler as a full-time magistrate earlier this year, has been named the administrative judge of Victoria provincial court.

Pearce came to Victoria from Kelowna after Ostler stepped down from full-time duties after 21 years and took a three-day-a-week supernumerary position.

The administrative judge correlates schedules for the judiciary, including the family division of Victoria provincial court.

Machete-hurling driver who missed fined $300

A 29-year-old motorist who threw a machete during a towaway dispute was fined $300 in county court Friday by Judge E.J.C. Stewart.

Brian Earl Patton pleaded guilty Dec. 12 to assaulting Brent Wildeman with intent to recover a vehicle on July 29, 1978.

The machete missed Wildeman and struck a concrete wall.

In default of payment, Patton will spend three months in jail.

Stewart said Patton is a big man and must have been a fearsome sight wielding a machete. He said Patton was fortunate nothing happened but after considering all the circumstances, a fine was a better disposition than jail.

Defence counsel Brian MacKenzie said because of drink, frustration and anger, words were exchanged and Patton picked up a machete in his trunk. He said it was an isolated event which won't occur again and a suspended sentence or fine would allow him to remain a contributing member of society.

Crown counsel Peter Birkett said he didn't quarrel with the recommendation in the pre-sentence report for disposition other than jail.

Also in county court, Stewart gave a suspended sentence and one year's probation to Sean Ernest Warde, 20, who was found guilty of possession of housebreaking instruments, including a metal bar and pair of snips, in Esquimalt Nov. 29.

Stewart told Warde he was fortunate he had no previous adult criminal convictions and it would be a mistake to send him to jail.

Nuclear sub here

The American nuclear submarine USS Plunger arrived in the dockyard of CFB Esquimalt at noon Friday for a routine visit.

Based in Pearl Harbor, the Thrasher class vessel has a complement of 12 officers and 108 enlisted men. She is commanded by Cmdr. D.R. Oliver Jr.

The submarine will not be open to the public.

SSS SAUNDERS sales & service
COLWOOD, B.C.
SUBARU
Get your price on a new SUBARU, then buy at SAUNDERS SUBARU your oldest single Subaru Dealer in Victoria, Colwood.
474-2211
Dealer No. 5932

QUADRA COURT HOUSE
RACQUETBALL/HANDBALL
SQUASH/ and FITNESS
JOIN BEFORE FEB. 1st
And you will receive our
Special
Charter Membership
Package
Includes:
★ NO DUES INCREASE FOR THE FIRST 18 MONTHS
★ FREE INDIVIDUAL LOCKER FOR THE FIRST 18 MONTHS
★ FREE TOWEL SERVICE FOR THE FIRST 18 MONTHS
★ ONE COMPLIMENTARY TOURNAMENT RACQUETBALL OR SQUASH BALL
Quadra Court House, where comfort and congeniality are the order of the day, will please the most discriminating of persons with its warm and cosy fireside lounge, for intimate courtside viewing and its wallbanger haven lounge for the post-game parley.
We are Conveniently Located at
3960 QUADRA
(In the Old Winery, adjacent to the Keg & Cleaver Restaurant)
for further information
Please Call
Linda Hildebrand
at
479-3346
CHARGEX VISA · master charge

TOOL TOWN'S
Weekend Special
TOOLY'S SUPER WEEKEND BUY!
WE'RE NOW OPEN SUNDAY
From 10:00-5:00
Shop and Save!
40-PIECE SOCKET SET
(Including handy carrying case)
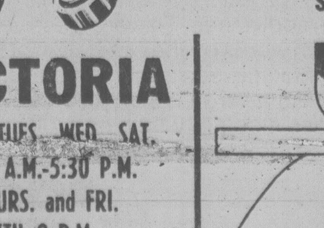
INCLUDES:
● Metric and S.A.E. sockets
● S.A.E. drive ¼" and ⅜"
● Metric drive sizes 6.4 mm and 9.5 mm
● Dropped forged ratchet triple chrome plated
14.99
SUPER WEEKEND SPECIAL
VICTORIA
MON. TUES. WED. SAT.
8:30 A.M.-5:30 P.M.
THURS. and FRI.
'TIL 9 P.M.
SUNDAYS 10 A.M.-5 P.M.
758 CLOVERDALE
386-8774

ALEX CRYSTALL'S
TOOL TOWN
HOME CENTRE
WE ARE NOW OPEN THURSDAYS AND FRIDAYS
UNTIL 9 P.M.—SUNDAYS 10 A.M.-5 P.M.
1-26

Unless supertankers are stopped, an oil spill off our coast is inevitable.
SPEAK OUT!
Vote for your NDP candidate.

Robin Blencoe
Victoria

Bob Cameron
Esquimalt-Saanich
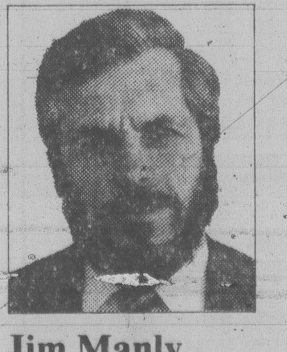
Jim Manly
Cowichan-Malahat-The Islands
Authorized by the Official Agents for the New Democratic Party.

Tory image makers working on Clark

Continued from page 1

clear, opposite stance to that of Trudeau on whether to boycott the Moscow Olympics.

Neville, for a start, would like to remind people how much Trudeau admired a Russian community on his trip to the Soviet Union that was "built on slave labor."

And how Trudeau suggested that the Soviets were good alternative friends to a Canada overwhelmed by U.S. domination.

Trudeau said in Murmansk, during his Russian trip, that it would be a "fair interpretation" that he thought Canada should develop closer economic and political relations with the U.S.S.R. because "Canadians (were) more and more sensitive to the danger of American economic domination and the danger of taking all our technology and our capital from that source."

Clark also reminded reporters three times on Friday that Trudeau "began to back away from NATO" when he became prime minister, creating financial difficulties for the western alliance and encouraging financial cutbacks in other countries as well.

"His was the party that moved Canada away from NATO. Now, they subsequently changed their minds, but the damage was done."

Neville points out that the Lberals were cutting back on real NATO expenditures during the last year of Trudeau's reign, while the Conservatives' commitment to defence spending in 1980-81 represented a 17 per cent increase in gross spending.

If Clark was going for a touch of macho in his Friday pronouncements, he was not about to diminish the effort by assuaging fears expressed by a reporter that he might engender a dangerous "hawk" mentality among Canadians.

If Canadians were feeling that way, he said, it was the Soviet Union's fault for invading Afghanistan.

Earlier this week Trudeau rejected the concept of an Olympic boycott, saying volitics should not be mixed with sport.

But radio hotline shows have indicated that there are probably more Canadians willing to go along with a boycott than are firmly opposed, and Trudeau's position is awkward considering that U.S. President Jimmy Carter has asked for support for a boycott. Just last week Trudeau was criticizing Clark for not backing Carter firmly enough on Iran.

Trudeau has tried to use foreign affairs to attract votes as well. He said in Saskatchewan last week that Canada needed a foreign policy that was "in control . . . not bumbling."

U.S. problems in Iran and Afghanistan have helped Carter considerably in his nomination battle with U.S. Senator Edward Kennedy. Early in the campaign it was probably hurting Clark.

A number of voters surveyed by FP News Service last week indicated they felt Trudeau was the stronger man, and they felt more comfortable with him in control.

"I voted Conservative but I'm not going to again," said Chris Daniels, 33, a Scarborough West homemaker. "I'm very disappointed — they just about got us into a war the first week."

Alex MacDonald, an English teacher in the riding of Hamilton Mountain, was also switching from Conservative to Liberal.

"Right now we've got a period of international stress," he said, "and we need a strong, experienced leader.

This is the kind of thinking Clark and his aides have to turn around in the next three weeks, but Neville says the Conservative record is good enough that they hve a chance of doing it.

Joint abortion approval on next agenda

The question of resuming joint approvals for abortions at Jubilee and Victoria General Hospital is on the agenda for the next VGH board meeting Thursday night, VGH board president Alan Patterson said Friday.

He said the board will be asked whether it wants to resume past practice allowing the Jubilee abortion committee to approve abortions at the VGH on alternate months.

In the past the joint approach was for efficiency. Each hospital has a separate abortion committee but by meeting only on alternate months one committee could make approvals for both hospitals each time.

But now the newly-appointed VGH committee is approving less than 50 per cent of all requests while the Jubilee continues to approve almost all abortion requests made by doctors.

Patterson said the VGH quality assurance committee had studied the problem to see if it could come up with a solution but now the issue has been referred back to the full board.

Michael Butcher, executive director of the Jubilee, said the two hospitals would continue to act separately on abortions while discussions continue.

Communist speaker muzzled

TORONTO (CP) — A Communist party candidate in the federal election has been barred from speaking at a Roman Catholic school on the grounds that her views are incompatible with those of the school board.

The Corporation of the District of Saanich

NOTICE

HERITAGE DESIGNATION
BY-LAW NO. 4400

The Corporation of the District of Saanich intends to designate the St. Luke's Anglican Church cemetery (part of Lot 2 and Lot 3, Section 40, Victoria District, Plan 3469) and the building known as St. Luke's Anglican Church situated thereon as a municipal heritage site pursuant to Section 11 of the Heritage Conservation Act by finally adopting Heritage Designation By-law, 1980, No. 4400, at a meeting of Council to be held on MONDAY, February 4th, 1980, at 7:30 p.m., in the Council Chamber of the Municipal Hall, 770 Vernon Avenue. This by-law would repeal By-law No. 4329 which designated the church and all property owned by the Anglican Synod of the Diocese of B.C. on the Northwest and Southerwest corners of the intersection of Cedar Hill Road and Cedar Hill Cross Road.

The owner and occupier of the said land may object to the heritage designation by delivering written notice of the grounds of such objection to the office of the Municipal Clerk not later than THURSDAY, January 31, 1980, at 4:30 p.m., or by addressing Council at the aforementioned meeting.

R. M. Sharp
Municipal Clerk

MAZDA'S B2000

36 M.P.G.

To date, another manufacturer makes the best selling truck. Ours is just the lowest priced* with the best gas** economy. That's democracy.

The more you look, the more you'll like the B2000. Husky suspension, wide track, and power-assisted front disc brakes make for solid handling.

The tough 2-litre, 4 cylinder engine delivers the best fuel economy you can find in a truck. And the low price tag makes it a real value buy.

$6083 FULL PRICE
1980 B2000 Long Box

*Comparisons based on Manufacturers' Suggested List Price.
**Based on laboratory tests using approved Transport Canada test methods.

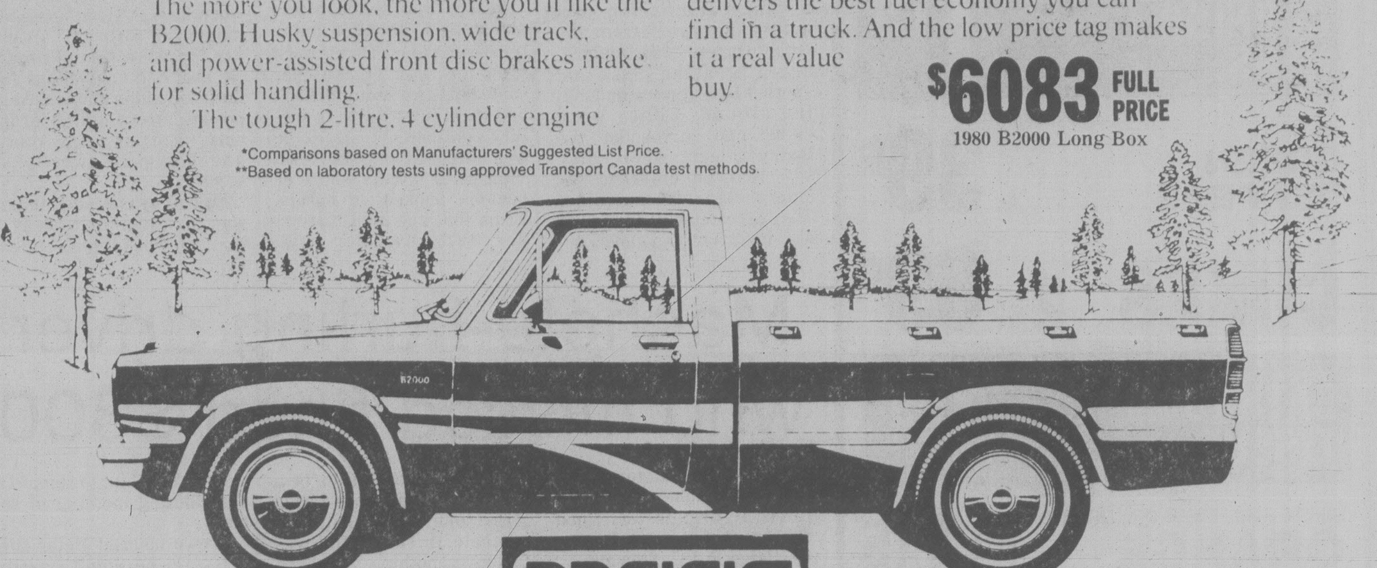

MAZDA PACIFIC PEUGEOT
BLANSHARD AT JOHNSON d.l 02073A 385-1451

HOME FASHION EVENT

the Bay

Good cooking at great prices

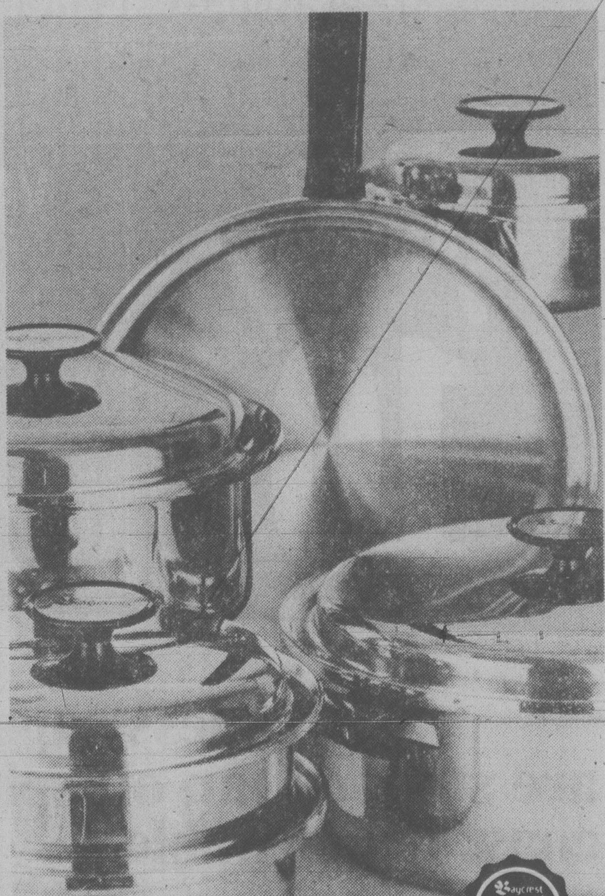

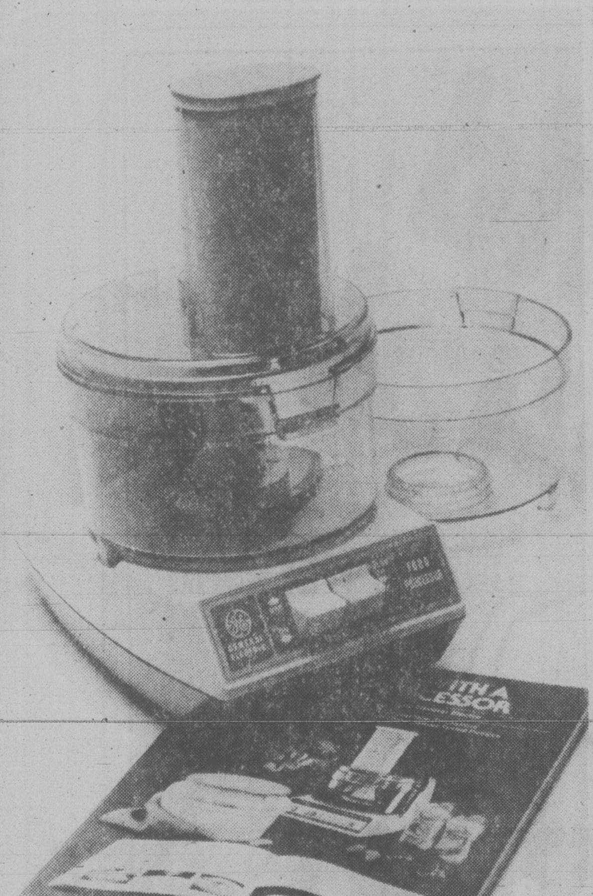

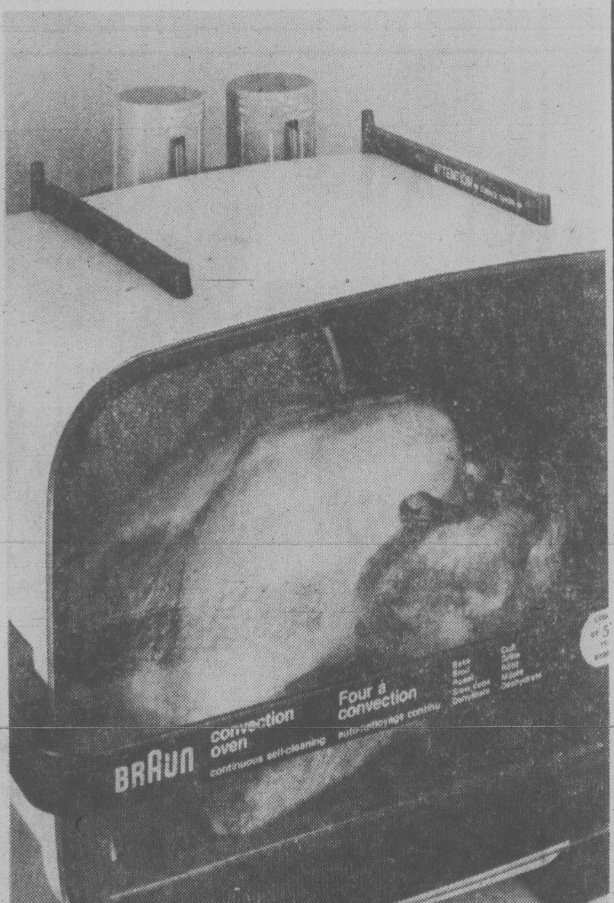

Baycrest cookware set

A cookware set to handle every culinary need. Made of quality three ply steel, this set includes a 36 oz covered saucepan, a 96 oz covered saucepan, a 64 oz double boiler, a 176 oz dutch oven, and a 10" open skillet. Reg. 139.95.

Sale 89.99

G.E. food processor

This versatile processor reduces food preparation time and eliminates the more monotonous cooking chores. It grates, chops, purees, shreds, slices and even makes pastry and bread dough. Comes with an extra work bowl and beautifully illustrated cookbook. Reg. 89.98 (without bonus).

Sale 89.99

Braun Turbo oven

The new convection oven, from this famous maker of kitchen appliances. This progressive cooking method, which works by the circulation of hot air, reduces meat shrinkage, seals in juices, and ensures even browning. An energy saver, this convection oven requires less electricity than an ordinary one. Reg. $329.

Sale $299

Prices in effect until February 16.
Housewares, Downtown Vancouver (fourth), and at or through all Bay stores in B.C.

the Bay | master charge | VISA
Show your Bay Shopping Card!
Master Charge and Visa are also welcome.

Hudson's Bay Company

MISS SOMEONE?
Let them know in Love Letters
Look for the Coupon
in today's paper.

AUTOMATIC TRANSMISSION TUNE-UP
Recommended every 25,000 miles
39.95
SUBURBAN MOTORS
3377 DOUGLAS 386-6131

FISHER STOVES NOW ON SALE
VANCOUVER ISLAND STOVE SHOP
733 GOLDSTREAM AVE., (LANGFORD) VICTORIA, B.C.
Highway 1A, behind Westwind Motor Inn
478-0322
CLOSED MONDAYS

local

the house

by jake banky

Back in the sunny, simple '60s, when we were all younger and dumber, someone once asked Phil Gaglardi about the threat of an oil spill.

Mr. Gaglardi said there was nothing to worry about. Oil and water don't mix, he explained.

The politicians have improved slightly since then. They are prepared to recognize the problem. But they're not prepared to do much about it. Oil spills and politics still don't mix.

President Jimmy Carter favors the Northern Tier pipeline proposal. That means the route down our coast and into the Strait of Juan da Fuca will become a superhighway for supertankers.

Inevitably one of those floating islands of oil will capsize or break up or hit the rocks or something.

Are we prepared to deal with a 200-mile-long oil slick drifting on to a stretch of remote coastline in the Queen Charlotte Islands?

Do we know how to battle half a million barrels of black goo washing ashore from Sooke to Saanich?

Are there trained and equipped personnel standing by to protect the unspoiled beaches and fragile ecology of the entire British Columbia coast?

No, no and no.

Environment Minister Stephen Rogers admits British Columbia is totally unprepared to deal with the realities of a major oil spill. Worse, because of inaccessibility and sparse population, the B.C. coast is more vulnerable than most.

★ ★ ★

Only a couple of years ago a previous environment minister, Jim Nielsen, was suggesting a joint federal-provincial program to stockpile oil-spill-fighting equipment at strategic locations along the coast. It never happened.

Nielsen also proposed federal funding for a standby emergency force designed specifically to deal with pollution emergencies. Another non-starter.

Now Rogers is calling on Ottawa to beef up Coast Guard installations along our coast to provide increased capability for spotting oil slicks and the expertise needed to direct clean-up operations.

Not a big move. Only part of the answer. But still a small step in the rig[illegible]

So what does Ottawa say?

Ottawa says the problem doesn't exist.

A senior civil servant in the federal environment ministry, Jacques Gerin, says under existing international agreements and with future contingency planning, the West Coast is adequately protected against oil spills for the expected increase in tanker traffic.

Gerin says the whole matter has been under study by the federal government for three years and when the new tanker traffic starts, Ottawa will be ready.

Ready indeed. Ready for what?

Gerin and his fellow experts in everything but reality will not climb into their gumboots and fight on the beaches.

★ ★ ★

What they will do is enter into an interminable wrangle over who is responsible, who will pay, who will do the work, who will be in charge and where the dead birds must be properly deposited.

Seek no solace from the Ottawa bureaucrats. They view the increased tanker traffic not as a threat but as a magnificent opportunity. And the provincial politicians will continue to wring their hands and bleat ineffectively.

So the oil inevitably will be spilled. The coastline inevitably will be polluted. The birds will die. The herring will become sparse. The salmon will taste funny. The clams will be poisonous. The tourists will drift away.

The quality of all our lives will change for the worse.

Get angry out there, dammit! This is a real threat. This is not a television scenario.

This is Victoria and Ucluelet, Jordan River and Long Beach I'm talking about. This is your own backyard.

Just as sure as there will be traffic accidents, just as sure as children die in fires, sooner or later a supertanker will be wrecked in our backyard.

When it happens, most people will demand immediate action, ask why we are paying taxes and go through a lot of other useless exercises. It will be too late. You'll just have to get used to the stink of crude oil.

Some politicians are saying the Northern Tier proposal likely will fail for lack of financing and we'll be back to an overland pipeline route.

Some politicians also believe in the tooth fairy.

At this stage you have two choices. You can register an objection so strong that no politician, federal or provincial, can afford to ignore it. Then maybe they'll make a real attempt to change Carter's mind.

Or you can concentrate on praying.

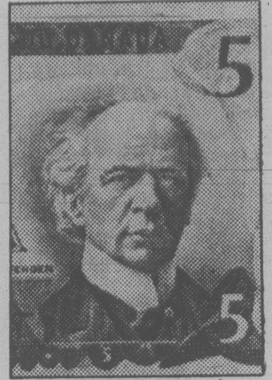

LAURIER
. . . great orator

Try putting names to faces on the bills in your pocketbook

MACDONALD
. . . first PM

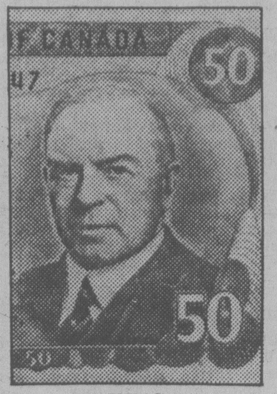

KING
. . . weird activities

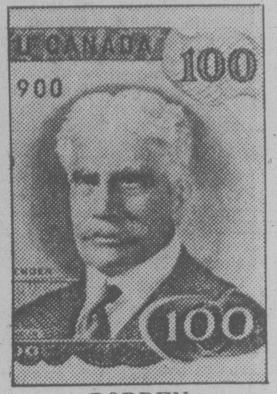

BORDEN
. . . difficult years

Sir Robert who? he asked

$ $ $ $ $ $

All right, everyone back to the history class

By PAUL MINVIELLE

It's disturbing to realize how little British Columbians know about Canada's heritage.

Canadian cash is a case in point. Have you taken a good look at your $100 and $1,000 bills lately?

Admit it now. You're probably faster at identifying George Washington or Abe Lincoln on U.S. currency than you are at picking off Sir Robert Borden or Mackenzie King off Canadian wampum.

Hey, did you hear those kids? One said "Sir Robert who?" and one said "King? I thought we had a Queen."

Well, that does it. Everybody back to class, now.

The *Times* has selected portraits near and dear to all of you — those engraved masterpieces on Canadian currency, notably the $5, $10, $50 and $100 [illegible] with offers a capsule biography of each great man who, in his own particular way, helped shape our destiny.

Did you just hear the little smart alec at the back of the room? He said, "You mean they're responsible for the mess we're in?" These kids have no respect.

Now look at the etchings with this article. Imprint the images on your mind and memorize some highlights of each PM's life.

Then, when your American friend says, "Say, that's a fine looking fella on that Canadian $100 bill I just tipped the waiter; I wonder who he is," you'll be ready.

If you've studied our handy-dandy mini-history guide, you won't be reduced to stammering inanities.

Instead, you'll smile benignly at the poor Yankee chap's ignorance and say, "You mean the superb etching on that miserable little tip you gave? That's Sir Robert Borden, a truly tremendous man. Too bad you Yanks could never come up with a man of such stature, such presence, such panache."

You'll leave him blubbering in his bourbon.

Let's get to work.

Now you all know the $1, $2, $20 and $1,000 bills have pictures of the Queen, so we won't run her biography.

You mean you didn't know she was on the $1,000 bill? Well, she is. It's one of the old-fasioned bills, and the background color is pink.

John McKay photo

Sue Hopkins of Sidney's TD Bank knows whose royal pink portrait she likes

Ready? Let's check out these great Canadian leaders. Keep in mind that a PM's relative historical importance doesn't relate to the denomination of the bill on which his face appears. Washington's face is on the American quarter and no one would think of calling him a two-bit president.

SIR WILFRID LAURIER

Born in 1841 in the tiny village of St. Lin (now called Laurentides), Laurier was the first French-Canadian PM.

Laurier's father didn't want his son knowing only Quebec culture, so he sent him to live with a Scots-Canadian family in a nearby village. There, Laurier learned English ways and English.

His fluency in both languages was remarkable, and he became one of Canada's greatest orators.

Laurier was elected to the Quebec leglislature in 1871, and then to the Canadian Parliament three years later, where he stayed for 45 years. He was prime minister from 1896 to 1911 and led the Liberals for 32 years.

The time of Laurier's rule in Canada have been called "The Sunshine Years," a time of peace and great prosperity.

In 1917 he refused to join Borden's coalition Union Party; the ensuing English-French split saddened him and he died two years later.

SIR JOHN A. MACDONALD

Canada's first prime minister was born in Scotland on Jan. 11, 1815. He's been called the Father of Canada because of his role in Confederation in 1867.

He was PM for Canada's first six years, and again from 1878 until his death in 1891. Under his leadership, Canada grew from a collection of colonies into a united dominion stretching across North America.

He promoted western expansion and railway and economic development.

Macdonald had a weakness for alcohol, but sober or soused he was always sociable and witty, noted for short snappy speeches (a rarity in those days) loaded with humorous anecdotes.

The Pacific Scandal (it was charged there had been an "understanding" about the railroad between one financial group and Macdonald's government) toppled Macdonald's first government, even though Macdonald was innocent.

He worked to rebuild his party and developed a policy of protecting Canada's industries against those of other countries.

A depression had started in 1873, so Canadians liked the policy and returned the Conservatives in 1878.

In the 1891 election, the Liberals adopted a platform calling for unrestricted trade with the U.S. Macdonald feared this would lead to a takeover and he fought it vigorously.

"A British subject I was born, a British subject I will die," he declared, winning his last election. The strain was too great and he died soon after.

W.L. MACKENZIE KING

King was born in Berlin Dec. 17, 1874. That was in Ontario, not Germany. Anti-German fervor in the First World War prompted residents to rename the city Kitchener.

If that strikes you as odd, stay with us, for no other Canadian PM before or since King was ever involved in such an array of weird activities.

He was first elected in 1908. After losing his seat in 1911, he supported Laurier's opposition to conscription. Like most other English Liberals who supported Laurier, King lost the 1917 election too.

After Laurier died in 1919, King became Liberal leader and prime minister. He led the party to a narrow victory (117 of 235 seats) in 1921, a time when Canada's prosperity was on a downturn.

Canada's refusal to automatically support England's war against Turkey was one of mahy moves that strengthened Canada's independence, probably the most significant achievement of King's first government.

King was PM two more times, in 1926-1930, and again in 1935-1948.

After his retirement in 1948, he finished Kingsmere, his Gatineau Hills estate which contains an incredible collection of old bank building pillars and porticos, balconies from old mansions and other pieces of buildings from around the world.

King also had a fascination with spiritualism. In one of his diaries, he said he had opposed Canada's entry into the United Nations because he knew it could get Canada involved in a war in Korea in the future!

How did he know? President Roosevelt told him. When? Years after FDR's death; the conversation was handled through a medium in London, England.

SIR ROBERT BORDEN

Borden was Canada's PM from 1911 to 1920, difficult growing years when Canada marched into the First World War and on to the world scene.

He was born in Grand Pre, N.S., on June 26, 1854.

He attended the Anglican (Episcopal) Church with his father or the Presbyterian Church with his mother, which might explain why he became a Conservative after being raised a Liberal.

Borden would have preferred to stay a lawyer all his life; when the Conservatives first asked him to lead the party, he refused, but he finally took office in 1896.

It was under his leadership that the Conservatives in 1911 broke the 15-year reign of Laurier's Liberals.

It was Borden's government that gave women the vote in federal elections.

While Borden believed Canada should be part of the British Empire, he insisted the country have "an adequate voice" in making policies. It was at his insistence that Canada received separate status at the Versailles peace conference and later became an independent member of the League of Nations.

Advance polling dates set

Advance polling for the Feb. 18 federal election will take place Saturday Feb. 9, Monday, Feb. 11, and Tuesday, Feb. 12 between noon and 8 p.m.

Voters in the Victoria riding can vote at St. Andrew's Presbyterian Church while those in Esquimalt-Saanich will vote at Esquimalt Recreation Centre, Garth Homer Achievement Centre or the Sanscha Hall in Sidney.

Residents of Colwood, Langford, View Royal, Metchosin and the Highlands can vote at the ice arena at Juan de Fuca Recreation Centre. The Sooke polling station will be at the Sooke Community Hall.

Those who can produce proof they will be out of town for both the Feb. 18 election and the advance polls will be able to vote in the office of their returning officer from Feb. 4 to Feb. 8 and Feb. 13 to 15 from noon to 6 p.m. and 7 to 9 p.m.

The Victoria returning officer's office is at 1835 Fort and the Esquimalt-Saanich office is at 1545 McKenzie.

Residents of Colwood, Langford, View Royal, Metchosin, the Highlands and Sooke will vote at the Duncan returning officer's office at 468 Trans-Canada Highway.

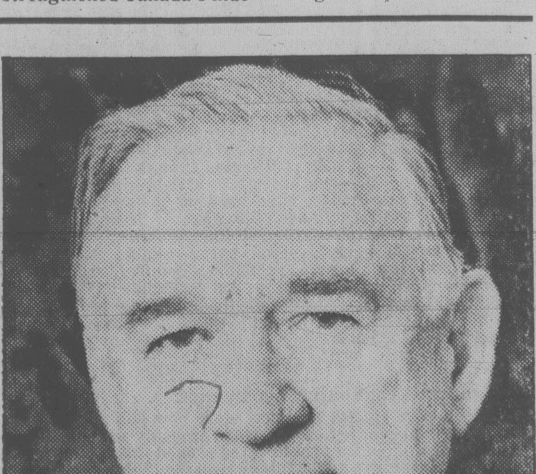

Hywel Jones . . . 'a pastoral priest'

Oak Bay minister elected bishop

A 61-year-old Oak Bay minister is the next Anglican bishop of Vancouver Island.

Archdeacon Hywel Jones was chosen Friday by 202 voting delegates from the 55 parishes on the Island and Gulf Islands.

It is the first time since the 1920s that the synod has elected someone from within the diocese to be its pastoral leader.

Jones, rector of St. Mary's Church, 1701 Elgin, described himself in an interview today as a "pastoral priest" — a traditionalist who likes to work quietly behind the scenes.

He said his aim will be to strengthen the parishes and generate wider interest and public response to what he feels is the major role churches should be playing — moral leadership.

Jones won on the fifth ballot beating out 14 contenders.

The diocese is the oldest in the province and is still named the diocese of British Columbia although there are five other dioceses in the province, each headed by a bishop.

Jones replaces the Rt. Rev. F. Roy Gartrell, who has been bishop for the past decade.

Consecration ceremonies will be held at Christ Church Cathedral, 912 Vancouver, in early May, the Anglican Archbishop of B.C., David Summerville, presiding.

Jones has been rector at St. Mary's since 1956. He came to the Island, settling at first in Qualicum Beach, in 1947.

He was born in Wales, the son a chaplain to the Canadian Expeditionary Force during the First World War, and grew up on the Prairies, graduating from Emmanuel Theological College in 1942.

All of his church work has been at the parish level and he intends to concentrate on that aspect during his term as bishop.

He said he is concerned about the moral decay he sees in the world.

"The world's gone a bit loose," he said. "Everything is being devalued. It isn't surprising morals have deteriorated too."

Jones isn't expected to depart from the traditional path the church has taken.

That includes the controversial issue of women being accepted into the ministry.

Although Vancouver has at least two women priests, there are none on V.I.

"I don't think the diocese is quite ready for lady priests," he said. "But that will be a decision for the diocese and synod when they meet in May."

Doing the Town

With DOROTHY FRASER

Black and white spells drama . . .

Sure there are going to be lots of brilliant colors worn this spring . . . but have you ever thought how truly brillant those non-colors black and white can be? . . . Especially when they're used in combination they spell pure drama! . . . Last Monday we were "boulverse" as the French say, at the stunning black and/or white new outfits Gibson's laid out for our delectation! . First, a jacket dress . . . (and jacket dresses with a new young look will be much to the fore this spring) . . . The black wool crepe dress has bowed neck with a tiny slit, and sleeves almost to the elbow while the quite short double-faced white wool jacket is piped in black . . . Then there's a wool suit with straight black skirt and white jacket with the new swirl collar and slash pockts piped in back . . . shiny black buttons and belt . . . A dear little matte jersey one-piece dress has pleated black skirt, with V-necked top with black trim at neck and wrists, and wide cummerbund to pull the whole thing together . . . From France comes a beautiful white bengaline dinner suit . . . very simple with roll-collar jacket and straight skirt . . . Wear it with a wild-colored blouse or a black camisole top! . . . Finally a lovely summer silk suit in white with a black patent belt . . . **Gibson's 708 View St., 384-5913.**

Gala night at Standard coming up soon! . . .

This is the sixth year that Standard Furniture will be the scene of the eagerly-awaited Wedding Festival for this year's crop of brides-to-be . . . each one accompanied by two of her nearest and dearest (fiance . . . bridesmaid . . . mother . . . best friend) . . . Date is the evening of February 21 . . . so what you should be doing now is registering at Standard Furniture in order to receive the personal invitation for yourself and two guests to this gala event! . . . There'll be all sorts of exciting goings throughout Standard's big store during this "fun night" which is hosted by approximately 20 sponsors of services and products . . . Fashion show . . . demonstrations of various products . . . goodies cooked before your very eyes . . . Events which will interest the guys every bit as much as the gals! There's something for everybody! . . . And wait till you see the prizes . . . they're incredible! . . . The Big One is a honeymoon for two in Hawaii, by Elan Holidays . . . and on top of this there are 400 or 500 other prizes, including a queen size waterbed . . . chairs . . . flowers for the wedding . . . and goodness knows what all! . . . Not to mention the fresh orchids being flown in from Hawaii for the occasion which all you ladies will get to wear! . . . But remember, attendance at this big Wedding Festival is by invitation only . . . so if you'd like to be there . . . with a chance at all the big prizes, register right away at . . . **Standard Furniture Co., 737 Yates St., 382-5111.**

Spring's a-foot in Amlfi Sandals . . .

Munday's were just at the tag end of their January clearance sale when we visited this week . . . but they took time to show us the new Amalfi sandals . . . several of which we'd glimpsed before, but most of which have just arrived and never been put on display . . . Talk about pretty! Most have the new cone heel which looks delicate, but is actually very strong . . . Two different heights . . . the higher one dressy but not TOO high, and the other a bit lower . . . "Sobrino" is a leather sandal with suede panels on the vamp, and trimming the straps . . . It comes in a lovely shade or pale pink and in bone, at $80 . . . "Loder" is a very dressy ankle strap sandal with stripping, in vanilla piped with white, tagged at $110 . . . "Semina" is a white matte calf with pastel multi trim, or beige with a multi beige trim . . . This one costs $75, as does "Landoni," an instep strap stripping sandal in white, bone, or fuschia . . . "Nepos" . . . in white with navy piping, and bone with brown piping, has a solid vamp and a lower cone heel . . . $80 . . . while "Chinetti, a walking sandal with instep strap and one side of the vamp stripping, the other solid matte calf, comes in bone, white or navy . . . "Goffetti, with punched leather vamp and wishbone sling, has a higher heel, and "Vandi" is another punched design solid vamp sandal . . . These three latter styes are all priced at $75, and are now on display at . . . **Munday's, 1203 Douglas St., 383-2211.**

New exclusive line of imports . . .

Coming soon to the Bay's Mirror Room is an exciting new line of separates from the U.S. . . . bearing the Liz Claiborne label . . . which the American Manufacturing Association has described as "the best thing since Coca-Cola!" . . . This new line is exclusive to the Bay in all of Canada . . . and from what we've heard, is bound to be a popular line with Victoria women . . . So do watch out for its arrival, as we may not be here to tell you . . . We do know it's a young look in separate jackets and blazers, skirts, pants, blouses and sweaters . . . and they certainly sound wonderful! . . . In the mirror Room last Monday we saw new jeans by Ports . . . 100% cotton indigo navy denim in two different styles . . . one the "western Boot" style with narrower legs to tuck inside your boots . . . 2 pockets in front, one on the left side, and two patch hip pockets . . . The other style is a straight basic pant, smooth over the hips, slightly wider in the leg, with two hip pockets. Loops to hold your choice of belt. . . . These both cost $56, and are so right to go with all the different Ports blouses you'll find at the Bay . . . Another thing we like is the black and violet pant outfit (sold separately) . . . black jacket with violet Mandarin neck and pocket trim . . . inverted back pleat . . . to be worn with violet pants . . . Same style in red and blue except that the the jacket comes in either red with blue or blue with red, while the pants are blue only . . . **The Bay Mirror Room, 385-1311, loc. 280.**

Some very "different" cards at Hallmark Gift Shop . . .

Sometimes when we're looking around for cards for a special occasion there seems to be a monotonous sameness from store to store . . . which is one of the reasons we were so happy to discover that Hallmark gift Shop has cards with a difference . . . even cards one can put together oneself by choosing the outside one likes, and combining it with the inside wording which best expresses one's sentiments! . . . We think this is a great idea because so often the picture's right but the wording's wrong . . . and vice-versa! . . . And do you know that Hallmark has a full sub post office so you can get your card, buy a stamp for it and mail it right on the spot? . . . You're apt to see all sorts of neat little things at Hallmark you may never even have thought of before! . . . Like the little "Put-On" lapel badges saying things like "It's my birthday" or "I lost 2 lbs." or some other pertinent message . . . Fun things, these! . . . We also noticed that Hallmark has some particularly nice paper goods . . . serviettes by Gordon Fraser with sports motifs like tennis, golf, sailing, etc. . . . And of course there's a wonderful selection of yarns for needlepoint because this is where Lorraine Calvert holds all her needlepoint and Counted Stitch classes . . . Speaking of which, we understand there are a few openings for the morning and evening classes on Feb. 5 . . . so why not cultivate your talents and learn needlepoint? . . . **Hallmark Gift Shop, 2865A Foul Bay Rd., 592-3545.**

Cruising is booming! . . .

A lot of people are coming around to the belief that, come holiday time, cruising is the only way to go! . . . And the advantages are almost too many to enumerate! . . . All the amenities of holidaying at a good resort . . . plus life at sea, and the opportunity to see new, exotic and interesting parts of the earth . . . at prices hardly surpassing those of a top-notch resort! . . . Paulin's have just received brochures for the revised 1980 Princess Cruises . . . aboard the Sun Princess, Island Princess and Pacific Princess (Love Boat to you!) . . . Just reading about the exciting destinations . . . gala entertainments . . . gourmet dining and fantastic pampering which await lucky passengers is enough to whet anyone's appetite for a cruise! . . . The brochure covers ALL of Princess Cruises for this year . . . Trans-Canal . . . Mexican Riviera . . . Caribbean cruises out of San Juan Puerto Rico . . . and the long 56-day South Pacific cruise out of California next September . . . And of course the Alaska cruises out of Vancouver this summer . . . but if you want one of these you'd better hurry because bookings are heavy . . . As for the rest, you can take a complete cruise, or sail just one way, flying the other . . . and depending on your cruise, you'll be offered an air fare reduction to pick up your ship! . . . Get brochure and all particulars from . . . **Paulin Travel, 532 Broughton St., 382-9168.**

THE place to find natural cosmetics! . . .

Vita-Love Health Products store now has more natural cosmetics than ever before . . . which probably accounts for the numbers of women we see clustered around this counter every time we go in! . . . To add to all the rest, they've now introduced a new line called "Rachel Perry," from California . . . This is reputed to be a very exceptional line of pH balanced skin-care products for both men and women, made with natural and organic plants, herbs and natural vegetable colors . . . made from ancient recipes combined with the latest discoveries of bio-chemical research . . . To name but a few of the products, there's Citrus Cleanser Face Wash and Sea Kelp-Herbal Facial Scrub . . . Ginseng-Clay Texturizing Mask, Violet-Rose Skin Toner and Lemon-Mint Astringent . . . Sound delicious, don't they? . . . Then there are body lotions, shampoos, hair rinse and tanning formula . . . not to mention "Lip Lover" a tasty lip balm in fruity flavors to protect and moisturize your lips . . . Don't think anyone else in Victoria sells these Rachel Perry products . . . so go to Vita-Love and see and try them for yourself . . . And while you're in, pick up a loaf of Vita-Love's special bread . . . it's terrific . . . If you're a vegetarian, Vita-Love now has a good selection of frozen vegetarian meals all ready to heat up and enjoy! . . . **Vita-Love Health Products, James Bay Square, Simcoe and Menzies St., 382-6022.**

Advertisement

Get a big jump on Christmas knitting

knit & chat with May MacLean

During December the mail was quite heavy with requests for patterns and I do send out just as soon as I receive them. However, I have noticed that a considerable amount of patterns on the Christmas theme did not reach me until after Christmas. Unfortunately there is nothing I could do regarding this matter. Regrettably mail takes quite a time these days to reach its destination.

So why not utilize the evenings in January to finishing off those well-meaning ideas, whether they be Christmas decorations or slippers or mitts we meant to make for someone? They will still be appreciated, and you can pack those decorations away when finished, happy in the knowledge that you will be all set for next year.

Now that the sales in all stores are in full swing, it would be a good idea to review your needs for both knitting and crochet. Stores are offering some very good buys of wool and crochet cotton along with kits of all sorts.

No-iron sheets make excellent tableclothes for a fraction of the cost of ready-made ones. So if you were toying with the idea of a Christmas tablecloth, why not make it during the balance of the winter evenings. Leaflet No. 7721 is of poinsettas and candles which are crocheted, then appliqued onto the cloth. Another suggestion is to scatter crochet "snowflake" motifs either around the edge, or at random over the cloth.

Many readers have written asking if I have the pattern of oversize knitted collar which is buttoned around the neck, providing extra warmth under a coat in place of a scarf. The particular pattern which I have located is very attractive, having a pointed lacy edge and gives the resemblance of a turtle-neck collar when buttoned at the back neck. It is knitted in a double knitting weight of yarn from two 50-gram balls and is really quite simple to make, but unfortunately I do not have a photograph to print in the paper, but there is one on the leaflet, No. 8050.

This week's pattern is most appropriate for this time of year. Knitted leg warmers are not only appreciated and worn by the future prima-donnas in your family, but for those that ski or any one that works outdoors.

Made with a knitting worsted weight of superwash wool or sayelle, they are easily and quickly knitted. They can be made all in one color, or attractive stripes.

To order this week's pattern No. 1279 or any other leaflet mentioned, send 75 cents *plus a stamped, self-addressed envelope* (long one if possible). If you do not have a stamp or envelope, please enclose an extra 25 cents to cover the cost of handling and print your name and address. Send to May MacLean, *Knit and Chat*, 486 Montford Dr., Dollard des Ormeaux, Quebec H9G 1M6.

Please be sure to state pattern numbers correctly when ordering and to enclose your stamped return envelope for faster service. All back numbers of my series are available for 75 cents each. *Catalogue of Bazaar Items*, 25 cents along with a stamped return envelope.

Scuby furs

JANUARY FUR SALE

32" TOPPER SPECIAL

CANADA MAJESTIC MINK $2399.00
Natural dark ranch or pastel. Limited sizes.

LUXURIOUS LONG-HAIRED NATURAL BEAVER $1699.00
Sportive, versatile, durable.

PASTEL DYED CHINA MINK $1499.00
Easy body, slender line.

FINE MUSKRAT SIDES $979.00
Labrador dyed.

Sorry, No Repeats Possible At These Low Prices

Scuby furs

911 Government St.
Just up from the Empress

1 YEAR FREE STORAGE
NO CARRYING CHARGE
FOR 90 DAYS

HOURS:
9 A.M.-5:30 P.M.
Phone 595-0282

1-26

dear abby

Dear Abby:

My friend Alice has been terrified of water all her life. She wants to take some cruises so Alice consulted a therapist to help her overcome her fear of water.

She said that her therapist hypnotized her and learned that in a previous life Alice had been a passenger on the Titanic and was drowned when it sank, and that is why she has such a terrible fear of water.

I am beginning to think my friend is bonkers, and her therapist is either a nut or a fraud.

Abby, what do you make of all this "previous life" business?

Puzzled

Dear Puzzled:

I wouldn't say that Alice is bonkers, nor would I call her therapist a nut or a fraud. Some very knowledgeable and intelligent people buy the theory that we have all lived previous lives and will return after this life to live many more.

I don't buy it. And until there is evidence that I can understand and accept, I remain, very truly yours.

Unconvinced

Dear Abby:

My problem is my 14-year-old daughter. She's a tall, pretty girl, but her posture is terrible. I keep reminding her to hold her shoulders back and to sit and stand straight, but every time I look at her she's all hunched over and stoop-shouldered. (She sits in a crouched position with one leg curled under her.)

She says maybe she would improve if I quit nagging her. How can I quit? I love her and want her to have a lovely posture. I'm afraid it's too late already because she's made a habit of slouching. I just hate to see a young, beautiful girl look like a hunchbacked old lady. Can you help me? No names, please. She's hostile enough as it is.

Well-Meaning Mom

Dear Mom:

Poor posture can be due to a growth disturbance of the spine. Untreated, it becomes a permanent hunchback, but if treated early it can be corrected. Ask your daughter to remove her clothes and bend forward. If there is a noticeable "hump" on her back, or if her ribs are more prominent on one side than the other, she has an actual deformity, and should be examined by an orthopedic surgeon.

Dear Abby:

I'm a rather large woman, 55, neat, well-groomed and far from ugly. I've been married for 35 years to a handsome man who neither drinks nor smokes, but he loves to dance. I love to dance, too, but I have arthritis in both knees, so my dancing days are over.

I have no money worries, live in a nice home, own my own car, so I can come and go as I please. I play bingo about three times a week.

My problem is that my husband goes dancing every Friday and Sunday, while I'm playing bingo. Different friends have told me that I'm a fool to let my husband go dancing without me, but it's no fun to go and sit while he dances with other women. He tells me that all the women he dances with know he's married. He always wears his wedding band and is usually home before I am. I could make things miserable by telling him I would rather he didn't go dancing since I can't dance, but why should I begrudge him the pleasure of doing something I know he enjoys so much?

Abby, I'm so afraid that one day he will come home and tell me he has found someone else. I don't nag him about it, but do you think I'm a fool for letting him go dancing without me?

Worried Wife

Hairstyles by Gus is pleased to announce that Alice has joined the staff, and is looking forward to seeing old friends and clients.

Hairstyles by Gus

1950 OAK BAY AVE.
MONDAY-SATURDAY 8:30-5:30 p.m.
HAIR CARE SPECIALISTS FOR MEN AND WOMEN

for appointment call
592-5112

1-26

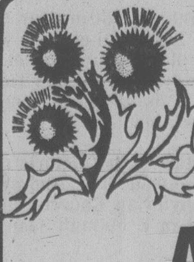

The Edinburgh Tartan Gift Shop

ANNUAL "once a year, full sale" SALE CONTINUES

20% OFF ALL REGULAR MERCHANDISE

30% to 50% OFF ALL SPECIALLY MARKED ITEMS

ALL SALES FINAL ● NO REFUNDS OR EXCHANGES

1001-1003 Government

1-26

Phone 388-9312

Getting the cat out of your hair

wonderful world of animals

By DR. FRANK MILLER

Dr. Dr. Miller: My three-month-old kitten, Cashmere, has a habit that drives me crazy. At night when I'm lying in bed, Cashmere likes to sleep tangled up in my long hair. This is very lumpy and uncomfortable for me. Besides, he wiggles a lot. I'm getting sleepier every day and I need some answers for this fast. Please! **B.N.**

Dear B.N.: If you had a butch haircut, Cashmere couldn't tangle. A less drastic solution? A snood or some similar nightcap, or you could train Cashmere to cuddle around your feet instead of your head, albeit this training becomes more difficult nightly. If all else fails, at night you might close the bedroom door, keeping Cashmere cuddled in her own cozy bed on the other side of it. This solution should be the simplest for you and unfortunately, the least acceptable to Cashmere.

★ ★ ★

Dear Dr. Miller: My wife and I are wondering just why we should spend money treating our dog's skin condition when the doc has already told me that it can't be cured. Wife wants to. Seems to be a waste of money to me. **K.F.**

Dear K.F.: As to just what to expect the treatment of your dog to accomplish, your own veterinarian is the logical one to turn to. In general though, the object of treating an incurable skin disease is to keep it under control, to minimize the effects of the disease so that the dog can live with it in reasonable comfort. Incurable skin diseases range from some types of allergies to seborrhea. Most of these, with supportive treatment, can be kept under reasonable control. The amount of money required to manage the chronic skin problem is usually directly related to the amount of attention and care that the owners are willing to put forth.

Good home care to cope with these skin problems may average only a few minutes a day, yet without this small effort, the skin condition will often become gradually worse again until it needs extensive, often expensive, veterinary treatment to get the problem back under control. Is it all "worth it"? It should be. If you have a dog you should love it and feel a sense of responsibility for its care. That's the way it is . . . or should be.

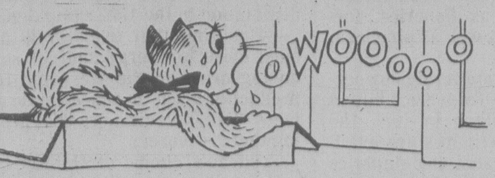

★ ★ ★

Dear Dr. Miller: If you (ugh) chop up earth worms in tiny, tiny pieces aren't they good food for tropical fish? **M.D.**

Dear M.D.: Yes.

★ ★ ★

Dear Dr. Miller: The first time I walked in the room and saw Buster, my parakeet, on the bottom of his cage I was sure he was reading the newspaper.

It turned out though that he was eating it instead. Now he does this daily, chews it up I mean, though I don't think he's actually eating it. How did he get into this habit and is it bad for him? **T. McD.**

Dear T.McD.: Parakeets are prone to chew on something. They can't satisfy all their chewing urges with food. They'd become too fat. Once discovered, the newspaper becomes a reasonable alternative and black and white type would seldon be harmful even if swallowed in small quantities. Soft wood sticks (available commercially) are a better chewable. They're cleaner, more challenging and they provide a better source of cellulose which, in small quantities, can aid the bird's digestion.

free to all

Joyceville Institution near Kingston, Ont., is the site of a pilot project of the Correctional Service of Canada. The idea behind the project is to prepare inmates to meet the requirements of commercial industry. Prisoners who participate in the programme must work a normal 5-day week, and are paid up to the federal minimum wage.

For more information, write to the Correctional Service of Canada, 340 Laurier Avenue West, Ottawa, Ontario, K1A 0P9. Ask for the free pamphlet entitled, *Industrial Change in the CPS.*

Canada's statistical system dates back to 1666. For information on the activities of this agency and how you can benefit by its work, write to: Publications Distribution, Statistics Canada, Ottawa, Ontario, K1A 0T6. Ask for the 10-page pamphlet entitled, *This Is Statistics Canada.*

One-stop deal on funerals irks churches

MONTREAL (CP) — Like anybody else, Roman Catholics like to find a bargain — even in funerals.

But church officials here are upset by a recent trend to simple, funeral parlor package deals that don't include a trip to the church for the traditional Requiem mass.

"In the Christian tradition, the church is the home from cradle to grave," says Msgr. Neil Willard, chancellor of the Montreal diocese. "A Catholic's life starts with baptism and ends with funeral rites," he said.

But however attractive the funeral parlor prayer services may be, they do not conform to Church directives.

Msgr. Willard lays much of the blame for the popularity of the prayer services on attractive package deals offered by funeral parlors in an attempt to cut the cost of burial.

"Because they're taken up with the emotion of the moment, people sometimes accept what they wouldn't at ordinary times," he said.

The traditional Roman Catholic funeral includes the funeral mass itself and prayers by the priest at the graveside during burial. Most parishes charge about $75 for a funeral mass. A coffin and a hearse are paid for separately.

Since cremation has become more popular, however, funeral parlors have increasingly been offering a "one-stop" deal, with a service and disposal on the premises.

Gilles Poirier, vice-president of the Magnus Poirier Inc., a funeral parlor firm, says that about one out of every 20 customers asks for a package deal with a prayer ceremony and either cremation or direct burial. Simple ceremonies cost about $300, he noted.

"We agree with the Church's position, but you can't force people to hold to tradition.

"People always seem to be in a hurry. They're often looking for something simple."

But Msgr. Willard says funeral directors can trim burial costs by offering cheaper coffins and less luxurious hearses instead of cutting back on the funeral ceremony.

your health

Surgery little help with sense of smell

By DR. L. L. COLEMAN

For the past two years my sense of smell has been gone. Everything I eat tastes like straw. I'm turning to you in desperation, hoping that you might have some suggestion. I have even thought of having a nose operation. My septum isn't straight. Will an operation do any good?

Mrs. [illegible]

Dear Mrs. C.:

Anyone who has ever had a cold knows what it feels like to have the sense of smell diminished. Those of us in the practice of medicine who see patients with your condition appreciate your distress.

In a simplistic way, the sense of smell depends on the free access of odors, through the nose, to the olfactory area between the nose and the brain. When there is any interference, the sense of smell is diminished, or completely lost.

The mucous membrane of the nose, near the olfactory area, becomes swollen. Severe allergies, infections of the sinuses, or the combination of both, are the usual reasons for the swelling and the loss of smell, or "onosmia." Nasal polyps, almost always due to allergy and infection, may interfere with a proper sense of smell. There are also some neurological conditions which may be responsible.

A deviation of the septum is the least likely reason for this annoying condition. Surgery on the septum for the purpose of relieving the problem would probably be of little or no value. The disappointment in the result would only add another burden that you do not need.

The use of small doses of cortisone, for a short period of time, reduces the swelling deep within the nose and very often there is an encouraging return of the sense of smell. Unfortunately, cortisone cannot be used continually. Yet, it can be a good indication of the fact that the mechanism of smell is still intact.

In recent years, there has been a flurry of enthusiasm about the use of zinc to enhance the capacity to smell and differentiate odors. In my personal experience, this, too, has been disappointing.

In the absence of any neurological condition, your best bet is to explore the possibility of allergy and infection as a basic reason for your inability to smell.

Dear Doctor:

Is is possible to catch syphilis by kissing? — Miss X

Dear Miss X.:

Yes, it is possible. Although the infection is usually transmitted by sexual intercourse, kissing, too, can be a way of contracting this dread disease.

The germ that is responsible for syphilis, treponema pallidum, can be passed from one person to another if an open lesion is present.

SALE
OUR BEST SALE
20% to 50% OFF
PIERRE CARDIN and OTHER BRAND NAMES
SEMI-ANNUAL SALE ENDS JAN. 31
1-19
CARDINS FASHIONS
1841 OAK BAY at Chamberlain

HAIRWORLD

4011 QUADRA
QUADRANGLE CENTRE
FOR APPOINTMENT CALL
479-9332
Our Facial room is Now Open
WED., THURS., and FRIDAYS (INCL. THURS. EVENINGS)
The return of short, short hair for a sculptured look with full well-defined curls that move forward from crown to frame the face. A perm, given before the cut, supplies direction for the smooth line at back and supports soft curls on top, front and sides. This style can be finger-dried.
- Facial Massage
- Acne Treatment
- Manicures
- Eyebrow Arching
- Free Consultation
- Mini Facial
- Aloe Wrinkle Lift
CHARGEX VISA
OPEN THURSDAY EVENINGS
11-3

DOWELL'S MOVING & STORAGE LTD.
630 ESQUIMALT
384-7191

NELS UNICUME
"The people's choice — since 1921"
- LONG DISTANCE
- LOCAL MOVING
- CONTAINERIZED STORAGE
- OVERSEAS SHIPPING SPECIALISTS
MEMBER ALLIED VAN LINES
1-26

SUNDAY ONLY JAN. 27th
OPEN 7 DAYS A WEEK 9 to 9

Feltham at Shelbourne—477-9541
GRAHAM MEATS
FATT'S CHICKEN WINGS 5 — 1 LB. PACKS .... LB. 79¢
LIMIT 10 LBS. PER CUSTOMER
FRESH MUSHROOMS .... LB. 99¢
1-26

WINDOW SHADE SHOP
2727 QUADRA
384-4895
IN A BIND FOR A BLIND? IT'S JUST A HOP TO THE WINDOW SHADE SHOP.
JOANNA MILLS FABRICS

THE PRIVETT AWARD

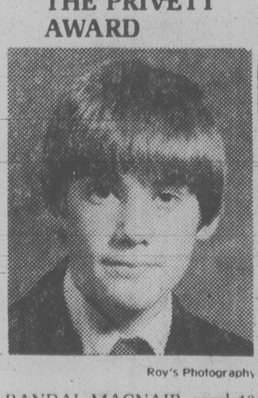

Roy's Photography

RANDAL MACNAIR, aged 12, the son of Mr. & Mrs. Peter Macnair of Fairfield Road, Victoria, has been awarded the Privett Scholarship to attend St. Michaels University School. Randal is a top Grade 8 pupil and a fine all-rounder.

Gifts and bequests, made to St. Michaels University School are tax deductible. For information or to enter a candidate's name on the waiting list, contact John Schaffter, M.A., Headmaster, St. Michaels University School, 3400 Richmond Road, Victoria, V8P 4P5. (phone 592-2411 or 592-6132).

Sager's
ANNUAL SALE NOW
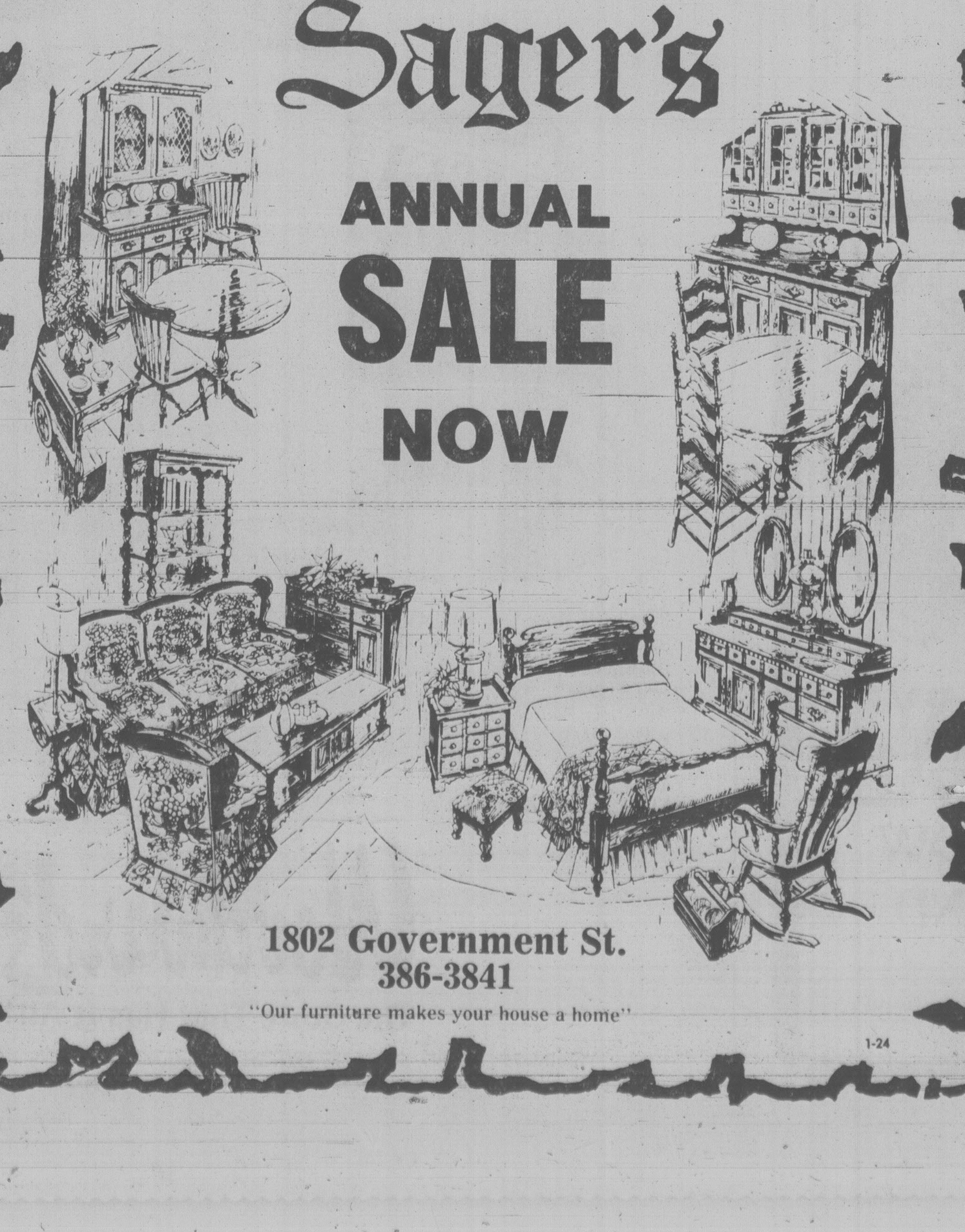
1802 Government St.
386-3841
"Our furniture makes your house a home"
1-24

PUBLIC NOTICE
100% Nylon Roll Ends

SIZE	REG. PRICE	SPECIAL	SIZE	REG. PRICE	SPECIAL
11.6x12.0	229.18	158.66	11.0x12.0	101.88	57.17
12.8x12.0	438.03	196.48	14.2x12.0	131.21	73.63
17.3x12.0	343.85	207.00	12.6x12.0	132.44	93.29
11.7x12.0	229.18	137.97	18.8x12.0	172.91	97.03
16.8x12.0	243.20	162.13	14.8x12.0	350.74	205.17
13.0x12.0	259.08	155.70	12.0x12.0	143.10	99.00
13.3x12.0	175.72	103.31	13.6x12.0	179.10	125.28
13.0x12.0	276.41	134.07	14.2x12.0	239.20	145.60
14.5x12.0	152.72	105.65	16.3x12.0	323.81	216.81
11.0x12.0	219.16	114.34	20.11x12.0	416.80	262.07
12.5x12.0	214.19	139.76	18.8x12.0	247.55	145.54
11.0x12.0	116.15	81.81	26.0x12.0	518.16	277.28

Fidelity United Carpet Wholesale Division are offering to the general public $150,000 stock of roll ends.
Discontinued patterns, left over remnants from our commercial installations. TO BE SOLD AT SAVINGS UP TO ½ PRICE AND LESS.
Special Considerations to New Home Builders. For Quotations bring in your Home Plans.
OPEN SUNDAY 10-4
'DUBLIN' 100% Nylon Was $15.95 Special 12.49 sq. yd.
'STORM CLOUDS' 100% Nylon ULTRA BACK BROWN ONLY Was $16.95 Special 7.95 sq. yd.
WE WILL NOT BE UNDERSOLD
Fidelity United Carpet
GORGE RD. & DAVID STREET
PICK UP YOUR SUPER CHEQUE BE A WINNER
1-26

Trudeau recycles old energy promise

By JOHN FERGUSON

HALIFAX (CP) — Pierre Trudeau recycled a promise from the 1974 election campaign when he pledged Friday a Liberal government would ensure Canadian ownership of at least half the petrochemical industry by 1990.

The Liberal leader made the promise as part of a seven-point energy program that would also see a "made-in-Canada" price for oil and a new federal agency to monitor industry costs and profits.

He said the cost of producing conventional oil, developing new sources in frontier areas and the oil sands, and importing some supplies would be blended to get one price for consumers of oil products in all regions of Canada.

Ironically, as Trudeau was making his most detailed statement on energy to date in the Feb. 18 election campaign, New Democratic Party Leader Ed Broadbent was complaining that the Liberals did not keep their 1974 promise on resource ownership.

Broadbent chose Sault Ste. Marie, site of Trudeau's 1974 promise, to accuse him of welching on the old pledge to boost Canadian ownership of natural resources — which Trudeau defined at the time as fisheries, forestry and mining, as well as pipelines, oil and gas.

The NDP leader said foreign ownership in Canada rose from $36.2 billion in 1974 to $45.2 billion in 1977, the last year for which figures are available. He did not present any statistics on whether new resource projects were at least 50-per-cent Canadian-owned.

The new Liberal energy program also includes:

—Achievement of "energy security" through accelerated development of domestic supplies and contracts for oil imports with Mexico and Venezuela negotiated by Petro-Canada, the state-owned oil company;

—Construction of a reversible natural gas pipeline to Quebec and the Maritimes to encourage substitution of domestic natural gas for imported oil;

—Strengthening Petro-Canada as an instrument of national energy policy;

—Creation of a Petro-Canada subsidiary to assume responsibility for research and development of alternative energy forms like solar or wind power, a promise similar to one Trudeau made in the 1979 campaign;

—Ensuring that industry is developed close to energy sources so producing areas in the West and future producing areas in the Altantic provinces "will have first crack at processing their resources."

Trudeau's choice of Halifax to unveil details of the Liberal energy program seemed aimed at allaying concerns in Eastern Canada about rising domestic oil prices and guaranteeing ample energy supplies.

The Liberals won only two of the 11 federal seats in Nova Scotia in the May 22 election. The Progressive Conservatives took eight and the NDP one.

On the question of resource ownership, Trudeau said his former Liberal government made good progress reducing foreign control of the domestic assets of the oil and gas industry to 75 per cent in 1978 from 91 per cent in 1970.

He said a new Liberal government would set a specific goal of having Canadians own at least 50 per cent of the industry's assets before the end of the decade.

Forces to be beefed up Victoria MP pledges

HALIFAX (CP) — Defence Minster Allan McKinnon says the Progressive Conservative government plans to add 4,000 personnel to the Canadian Armed Forces by the end of its fourth year in office, including "a pretty modest increase" of 400 during the 1980-81 fiscal year.

The defence minister, who represents the B.C. riding of Victoria, made the comments Friday during a Halifax visit at which he campaigned with George Cooper, Progressive Conservative candidate for Halifax riding.

McKinnon said Canada's lack of up-to-date military hardware is delaying expansion.

"There's not much purpose in bringing more troops in if you haven't got the equipment to suit the ones who are in there already," he said.

Canadian servicemen are the best in the world, he said, but they are suffering under a lack of equipment. As a result, if he were to rate Canada's Armed Forces on a scale of 10 it would be ranked six.

McKinnon said armed forces strength has declined to 79,000 personnel today from 125,000 in 1963.

McKinnon also said a re-elected Progressive Conservative government would make a final decision on new fighter jets by mid-March.

The Clark government was scheduled to award the contract for replacing Canada's fleet of fighter jets the day after its defeat in the ...

It decided to defer the decision until after the election, McKinnon told a news conference.

The amounts cited in the bids from McDonnell-Douglas and General Dynamics will be released in March, he said.

McKinnon also said he knows nothing about any possible use of the airfield at nearby Canadian Forces Base Shearwater as a landing site for U.S. Air Force strategic aircraft.

However, "lots of things go on at the lower levels" of his department before he becomes involved, McKinnon said.

Michael Forrestall, who is seeking re-election as member of Parliament for Dartmouth-Halifax East, said Thursday there is "a germ of truth" in reports that the U.S. Air Force is investigating use of Shearwater.

Rhino rift appears

SASKATOON (CP) — A rift among Rhinoceri came to surface Thursday when Hugh Arscott filed his nomination papers for the Feb. 18 election.

Arscott said he could not in conscience run for the officially-registered party which is listed as the Parti Rhinoceri.

He declared he now represents the Western Rhinoceros family, under the name People's Rhinoceros Party of Canada.

Horning out of the official fold will probably mean loss of the fisheries portfolio promised him by the national Rhinoceros leader. But Arscott said he was not satisfied with the offer in any case.

"They didn't offer me the wheat board at the same time.

CLEARANCE SALE
Ends January 31st
- 20% OFF fabric on custom made draperies
PLUS
Sale of hand-crafted locally-made
- Ceramic Christmas trees
- Christmas wreaths and ornaments
- Spice ropes, tea cosies, remnants
- Dried floral arrangements
- Pottery items

Pamela

PARK RIGHT AT OUR FRONT DOOR
DRAPERY WORLD INTERIORS
2517 Estevan Ave. (in the Shopping Centre) 595-3011
CLOSED MONDAYS 1-19

Canada Arts Gallery Ltd.
Annual FRAME SALE
downtown store only
made up frames—all styles and sizes } AT LEAST 50% OFF
1732 Douglas (opposite the Bay) 384-2042
Royal Oak Centre 479-1331

Sew in one-half the time.
THE ANN PERSON™ METHOD . . . PART ONE

CLASS 1 The Ann Person T-Shirt — Learn to whip one up in minutes.
CLASS 2 Women's Pants and Four-Gore Skirt — At last, at last, a beautiful fit.
CLASS 3 Square Neck Raglan and Raglan Turtleneck — The great fashion top or dress that goes basically everywhere.
CLASS 4 The Basic Dress and Blouse — Impeccably fitting and gloriously wearable.
CLASS 5 The All American Sweaters — The cardigan! The pullover! You make it in no time.
CLASS 6 The Tab Front — The versatile all-season must.
CLASS 7 It's a Jacket, It's a Skirt, It's the Classic Suit! — All of the things you wanted to learn
CLASS 8 The Super Swim Shapes — The swimsuit and cover-up you never thought possible, custom made by you, for you
DO SIGN UP NOW! NOW! NOW!
Call Monday to register. Classes Starting:
THURS., FEB. 7 — 8 lessons $20.00 Text book $8.95
9:30-11:30 A.M. or 7-9 P.M.
A La Carte Classes
LEISURE WEAR— Starting Wed. Jan. 30, 1-3 P.M. and Wed. Feb. 6, 7-9 P.M. 5 lessons $15.00
MEN'S PANTS— Starting Tues. Feb. 5, 9:30-11:30 A.M. or 7-9 P.M. 2 lessons $6.00
LONDON PANTS— Sat. Feb. 2, 9:30-11:30 A.M. $3.00
SHAWL COLLARED BLAZER— Sat. Feb. 2, 1:30-3:30 P.M. $3.00

When thinking of making a sewing machine purchase, please contact us as to suitable machines for Stretch & Sew® classes.
STRETCH & SEW Fabrics Center
© Stretch & Sew, Inc. 1979
2541 ESTEVAN AVE. 1-26 592-9622

A box of chocolates for Valentine's Day?
WOULD A LOVER LIKE YOU DO A THING LIKE THAT?
Give Her An Amethyst
THE FEBRUARY BIRTHSTONE WAS THOUGHT TO PROTECT AGAINST CONTAGIOUS DISEASES AND EVIL THOUGHTS
SEE OUR COLLECTION OF GENUINE AMETHYSTS—LOOSE and MOUNTED STONES
A MANUFACTURER'S CLEARANCE AT .... 20% OFF
Charms & Jewels
618 VIEW STREET
(Next to Davidson's House of Cards)
386-7000
CHARGEX VISA 1-26

FOR ANNUITIES
MEET THE MAN FROM SUN LIFE
SunLife OF CANADA
CALL JAMES A. HART REPRESENTATIVE
814—1175 DOUGLAS—382-3145
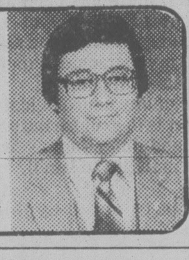

The Petite Shop
1306 Broad St. 385-0322

Further Reductions on LADIES' PANTS
Short Proportion Sizes 6-16 Reg. $23 and $24 ... SALE $9.95
Regular Length Sizes 6-16 Reg. up to $23 SALE $9.95
Regular 10% Discount to Pensioners Does Not Apply at These Prices.
ALL SALES FINAL ● NO EXCHANGES OR REFUNDS ON SALE MERCHANDISE 1-26

RAYMOND

JANUARY PERM SALE
BOOK NOW
RAYMOND salons
Woodward's Mayfair Shopping Centre 386-3322

DR. J. A. FOWLER
wishes to announce the re-location of his office effective January 25th, 1980, to the
McKENZIE MALL
SUITE 201-1595 McKENZIE AVE. V8N 1A4
Phone 477-7255
After hours call the Medical Exchange 388-6221

Lakehill

HAIR FASHIONS
This very feminine look makes the most of deep waves ending in well-defined curls. A perm is a "must" for this long-lasting body and fullness.
3960 QUADRA (Quadra Centre)
479-7115
Open Thursday Evenings
CHARGEX VISA 12-22

Jonathan S. Ltd.
MEN'S AND LADIES' WEAR
SUPER SAVINGS SALE
continues . . .
OPEN EVERY SUNDAY
11 a.m. to 5 p.m.
TREFALGAR SQUARE SHOPPING CENTRE
7103 West Saanich Rd. Brentwood Bay
CHARGEX VISA
652-5722

Whisper Sale
Fill up your drawer with quality hose in a variety of fashion shades at savings you won't want to miss!

Panties & Hose with sandalfoot.
SALE, Pair .... 1.60 or 3 for 4.69
All Sheer Pantyhose with sandalfoot or reinforced toe, one size fits all.
SALE, Pair .... .99 or 3 for 2.89
All Sheer Pantyhose with reinforced toe.
SALE, PAIR .... 1.52 or 3 for 4.45
Knee Hi's with cushioned sole, reinforced toe.
SALE, Pair .... .84 or 3 for 2.45
Silky Panties & Hose in one.
SALE, Pair .... 1.94 or 3 for 5.69
WOODWARD'S LADIES' ACCESSORIES
Woodward's
The Store That Has It All!
Woodward's Mayfair, phone 386-3322. Store Hours: 9:30 a.m.-5:30 p.m. Monday to Saturday. Evening shopping Wednesday, Thursday and Friday nights 'til 9:00 p.m.

Sowing asparagus? Care pays

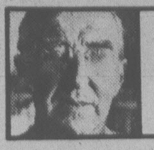

gardening
jack beastall

There are two ways of starting with asparagus. One is to buy two-year-old plants; the other is to sow a packet of seed.

Buying plants is undoubtedly the easiest way, but many newcomers to gardening have sown seed during recent years with high expectations of good feeds, expectations that have not been realized.

Seed has to be sown very thinly in a soil well filled with compost, and the resultant seedlings should make 15 to 20 cm of growth the first season.

The following spring these seedlings are transplanted to another prepared row and spaced 10 to 15 cms apart. In that second year they should reach 25 to 30 cm in height. If not they are again transplanted at 30 cm spacing the next spring to make 30 to 35 cms in height.

The main trouble with home-grown seedlings is that the majority of plants will be females and bear berries. These plants must be destroyed as soon as the berries are seen because they produce only slender tips with tough fibres which are not edible.

Berry-bearing plants must never be transferred to the permanent asparagus bed. If the berries are allowed to ripen and drop there will soon be useless asparagus plants everywhere.

While waiting to determine which are the male plants the permanent bed is prepared. Since the plants will produce for 30 to 50 years, the preparation and after-care of the bed is something on which one can well afford to spend time and do a thorough job.

The work is done in late summer or early fall when the soil is reasonably dry and not likely to be damaged by the digging and mixing.

Remove the top soil, break up the clay beneath and mix it with quantities of rough compost. This is necessary for good drainage in a wet winter. Mix the top soil with screened compost or old cow manure before spreading it back in the bed to settle over winter.

In appearance the dormant asparagus root looks like a small octopus, six or eight fleshy roots radiating from a central crown. These roots are spread into a trench about 15 cms deep and covered with only 5 to 7 cms of soil. The remaining soil is left by the trench to be filled in as growth increases, and the whole bed should be level by fall. The roots are spaced 60 cms apart.

If any plants produce berries, discard them immediately. It often happens, even with bought roots that have been carefully rogued, that one or two turn out to be females which do not bear berries until the third or fourth year.

After the leaves have fallen, cut the stems to soil level and dress the entire bed with two inches of compost or year-old manure. Plant food is not needed in the fall; the compost is for maintaining a friable soil that can be easily moved for cutting the asparagus tips. The additional dressing adds to the depth of the soil and gives longer stems on the tips.

For the first few years it is wise to limit cutting in order to leave enough tips to make plenty of foliage to build up strong plants. After the fifth year there is not so much chance of overcutting.

To start with, the rule for cutting is this. Cut for one week for every 30 cms of growth made the previous season. Measure the height of the plants when cutting down the stems in fall and record it in the garden notebook for reference. When the plants grow to one metre in height cutting can be done for three weeks.

After cutting is finished apply a dressing of 6-8-6 fertilizer each side of every row, watering before applying and again the day after to carry the fertilizer down to the roots.

During the dry summer months daily watering is useless as it never reaches the roots. Water deeply, for three hours if necessary, once in 15 to 20 days.

Purchased roots are generally sold in bundles of 25 which are enough for the average family. They may be planted a soon as the bed is prepared. The "bed" may be several short rows, or one long row along a fence, in full sunshine.

Generally speaking, the purchased plants give most satisfaction as far as the home gardener is concerned, and when planted in good soil will provide one week of cutting the following spring.

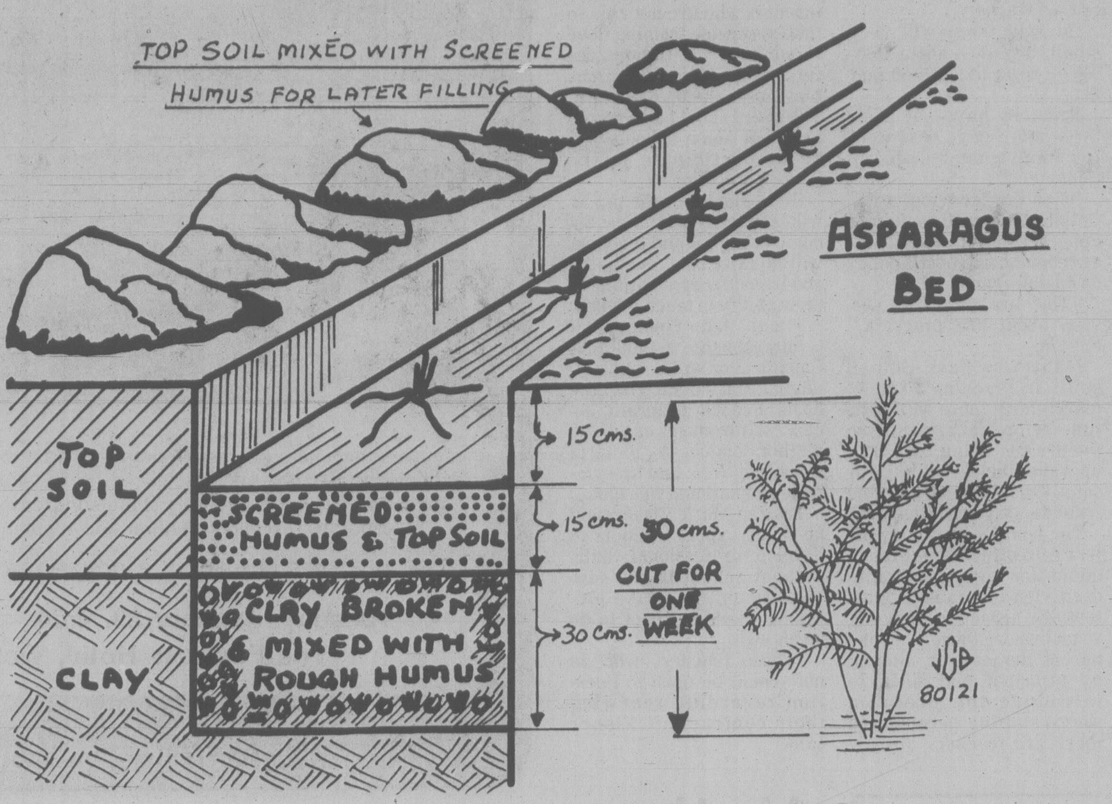

capital scene

Ladies Auxiliary, Navy League of Canada, 8 p.m. Monday, Jan. 28, Rainbow barracks, Macaulay Point.

Oak Bay Seniors' Activity Centre, Chinese New Year party, 1:30 p.m. Monday, Jan. 28, 1442 Monterey.

Sri Chinmoy Centre, free meditation courses, 7:30 p.m. Monday, Jan. 28, Esquimalt Recreation Centre, 527 Fraser, and 7:30 p.m. Tuesday, Jan. 29, portable classroom, Sidney elementary school.

Greater Victoria Student Information Services Association, free legal information, 2 to 4 p.m. Monday, Jan. 28, and Wednesday, Jan. 30, UVic Student Union building.

Canadian Hostelling Association Outdoor Club, cross-country ski weekend to Chilliwack with a carpool and accommodation at the hostel, Friday, Feb. 1, to Sunday, Feb. 3. Registration required, call 382-8904, evenings.

The Law Centre, free legal education class, 7:30 p.m. Tuesday, Jan. 29, Saanich-Victoria branch library, 3500 Blanshard, Topic, insurance law. Pre-registration required, call 388-4516.

V.I. Scottish Country Dance Society offers a youth class, 6:30 p.m. and a beginners' class, 8 p.m. Tuesday, Jan. 29, North Saanich school, 10475 McDonald Park.

Newcombe Auditorium, illustrated talk, 8 p.m. Tuesday, Jan. 29. Topic, eight great museums and their collections.

Victoria Chartered Accountants Wives Club, fashion show, 7:30 p.m. Tuesday, Jan. 29, Royal Victoria Yacht Club, 3475 Ripon.

Esquimalt Parks and Recreation Commission, gardening questions and problems, 7 to 9 p.m. Tuesday, Jan. 29, 527 Fraser.

Cedar Hill Musical Group, singers and a piano player still needed, 1:30 to 3:30 p.m. Tuesday, Jan. 29, Cedar Hill Community Centre, 3220 Cedar Hill.

Victoria Pro-Life Society, meeting and elections of officers, 8 p.m. Tuesday, Jan. 29, Royal Athletic Park pavilion, Caledonia and Vancouver.

New head for Trades Council

Don Strank of Victoria has been elected president of the Vancouver Island Building and Construction Trades Council at the group's annual meeting in Nanaimo.

Strank, business manager for Local 1093 of the Laborers' Union, replaces Jim McAvoy of the Electrical Workers' union who held the post for nearly eight years.

Strank said his main focus will be on a strong organizing drive.

John Schibli was re-elected secretary-treasurer, a position he has held since 1966, and Jack Scott of the Painters' Union remains vice-president of the building trades council.

Ah, yes, there's many a slip . . .

LONDON (UPI) — Denys Parsons, author of five big selling booklets devoted to misprints and other published oddities, has brought out a sixth titled: *Funny Ribtickleous and Funny Ridiculous.*

Parsons liked the report on the Coast Guard captain and coroner who, after viewing a headless, armless and legless torso, "both voiced the opinion that the 65-year-old real estate agent had been slain."

Sign in an Istanbul hotel: "To call room service please to open the door and call Room Service."

From a Bedfordshire paper: "An unexpected vacancy for a knife-thrower's assistant. Rehearsals start immediately."

Cosmetique
a la carte SKIN CARE STUDIO
!! SPECIAL OFFER !!
COMPLIMENTARY PEELING TREATMENT WITH EVERY FACIAL
('til February 15th only)
ELECTROLYSIS, MANICURES, PEDICURES
830-C Pembroke St. please call 388-5353

Mrs. Vlasta F. Krebes
(formerly of European Skin Care Centre)
I would like to express my appreciation to all of my customers.
At the present time I wish you everything the best and I would like to keep in touch with you.
For further information and explanation please call 384-2005

DRIVER EDUCATION
ADULTS
TEENS
— New courses starting every month —
Next course starts Mon., Feb. 4, 1980.
ENROLL AT WATSON'S
824 JOHNSON ST.
Or Phone 384-9824
Ask about $50.00 ICBC Rebate.

ALL CANDIDATES MEETING
TUESDAY, JANUARY 29th
7:30 P.M.
Oak Bay Jr. High School
2101 Cadboro Bay Road
Sponsored by Kiwanis Club of Oak Bay
1-26

STEAM CLEAN MOTORS
Cars and Light Trucks only 9.50
SUBURBAN MOTORS
3377 DOUGLAS 386-6131

CAPITAL
OPEN DAILY 9-9
SUPER FOOD
50 WEST BURNSIDE
Prices effective Jan. 27, 28, 29, 30
Ample Parking ● Every Day Savings
Pamper Your Budget
WITH THESE FOOD VALUES TODAY!
NEW ZEALAND LAMB SHOULDER CHOPS .... lb. 1.19
FRESH SLICED BEEF LIVER .... lb. 1.29
BURNS CAMPFIRE SIDE BACON 1-lb. vac pack 1.09
FLETCHER'S SLICED SANDWICH MEAT Chicken Loaf, Meat Loaf, Pickle Pimento, Mac. and Cheese, Bologna, 6 oz. .... 59¢
McCOLL'S PEANUT BUTTER 1.5 kg 2.99
M.J.B. COFFEE 1-lb. tin 3.39
PAM PURE VEGETABLE COATING FOR COOKWARE 13-oz. spray-on 1.49
ALPHA REG. or UNPASTEURIZED CREAMED HONEY 2 lbs. 1.89
TETLEY TEA 144 bags per box 2.99
FRENCH'S BLACK PEPPER 8 oz. 2.19
EASY OFF AEROSOL OVEN CLEANER 400g 1.29
WIZARD SOLID AIR FRESHENER 12 oz. .... 69¢
WISK DETERGENT 1 litre 1.69
CANADA No. 1 TOMATOES lb. .... 39¢
TEXAS SNOBOY—Size 56s PINK or WHITE GRAPEFRUITS .... 6 for 99¢

Le Ann Hairstyling
GRAND OPENING

Anna Louie
Linda McAllister
and Elaine
Would like to Welcome you with
Elaine Mazurick (Manager)
25% OFF
SHAMPOO and SETS CUTS
PERMS TINTS
January 19 thru February 2
3508 Quadra St. (Cook and Quadra) 381-1144
OAP rates Mon. to Wed. Only

Victoria Conservatory of Music
Robin Wood, F.R.A.M., LI.D. — Principal
WINTER REGISTRATION 1980
Programs for students of all ages and levels of achievement, including adult beginners and returners.
INDIVIDUAL TUITION IN:
PIANO, ORGAN, HARPSICHORD, ACCORDION, STRINGS, WOODWINDS, BRASS, PERCUSSION, VOICE, CLASSICAL GUITAR, LUTE, RECORDER, BAROQUE FLUTE, SPEECH ARTS
CLASSES IN:
THEORY, COMPOSITION, GROUP PIANO (Adults), ACCOMPANYING, CHAMBER MUSIC, WIND BAND, ORCHESTRA, OPERA, DALCROZE EURHYTHMICS
CHILDREN'S CLASSES IN:
SUZUKI PIANO, SUZUKI VIOLIN, ORFF RHYTHM, KODALY, VOICE, GROUP PIANO (Ages 7-9), CREATIVE DRAMA, BEGINNER'S LISTENING CLASS
REGISTER NOW FOR WINTER SEMESTER COMMENCING MONDAY, JANUARY 28th
Registrar's Office Open Monday to Friday, 9 a.m. to 4 p.m.
Application in person only please.
Second Semester Fees payable at the time of Registration — Plus a $10 Regisration Fee.
DIPLOMA PROGRAM
Piano, Strings, Accompanying, Classical Guitar, Voice
2-Year program offered through Camosun College.
Auditions held April 15-30; Application Deadline: April 1, 1980
FURTHER INFORMATION: Victoria Conservatory of Music
839 Academy Close
Tel: 386-5311
1-12

Let us insulate your home, no matter how you heat it!
● Residential ● Commercial ● Apartment ● Garage Ceilings

Van Isle Home Insulation has complete insulation services for all home owners in the Greater Victoria area. In uninsulated homes we can help you to save up to 50% of the energy you use to keep warm. B.C. Hydro and Central Mortgage & Housing approved.
Will assist with $500 Federal Grant.
Professional installers of both blown-in and batt insulation for [illegible] using the manufacturer's approved method of installation — the only proper method!
For a free estimate of your insulation needs call:
598-5177
24-Hour Telephone Answering Service
Terry Karpiuk
2144 Granite, Oak Bay
Oak Bay Business Licenced
VAN ISLE HOME INSULATION CENTRE
1-27

LAMP SHADES
Repaired or Made To Order
THE VICTORIA LAMPSHADE SHOP
493-B Burnside Rd. E. 383-1544

Did you get a **ROCK POLISHER** for Christmas?
Your **SUPPLY CENTRE** is
THE **ROCKHOUND SHOP**
777 CLOVERDALE 388-5341
TUES. to SAT.
"A fascinating place"
Discover us soon!
1-26

WANT SOMEONE TO BE YOUR VALENTINE?
Ask them on the Love Letters Page. Look for the coupon in today's paper.

PROTEIN PERMS (1980)
Especially for fine, difficult Hair. These New Perms have delighted our clients and are presently a good buy. They do not contain ammonia and are especially valuable for fragile or fine hair. No charge for hair cutting with perms. PLUS a colour rinse at no extra charge.
Five Operators 383-6015
Working Proprietor, Len Andrews of London, England
ANNAS TAYLOR BEAUTY SALON
1-12 1004 BROAD STREET (By Eaton's Car Park)

KAY ART FLOWER STUDIO
477-7054 4420 Torrington Rd.
FLOWERS: —
"The Art of Handmade Flowers"
Making flowers of fabrics: cutting patterns from satin, silk, cotton, velveteen, rayon velvets; dyeing; curving and assembling; making flowers through a simple process, and using simple tools. A fun craft!
Classes every Wednesday and Thursday
Cattleya, orchid, carnation, sweet pea, rose, sunflower, poppy, daffodil, tulip, violet, iris, hydrangea, etc.

Name ....
Address ....
Phone ....
Class ....
ENCLOSED $30 for 10 sessions of 2 hours. All classes limited to 10 for individual work. All classes begin week of Feb. 6, 9:30 and 7 p.m.

FRENCH IMMERSION

Beginning in September, 1980, School District No. 63 (Saanich) will offer a French Immersion Program at the Kindergarten and Grade 1 levels providing there is sufficient enrolment.

Basically immersion implies a classroom in which instruction is given in French by a bi-lingual teacher who is a native speaker of French or who has acquired natural fluency in the French language.

With each successive year a larger proportion of the curriculum is taught in English until a balance is reached between the time devoted to instruction in each language.

Parents should note that no special transportation allowance will be provided.

Before deciding in which school the program is to be located it is necessary to have additional information regarding prospective students. If you plan to enrol your child in the program, please complete the form below and return it by Friday, February 15, 1980 to:

D. R. Smyth,
District Superintendent of Schools,
School District No. 63 (Saanich),
P.O. Box 2010,
Sidney, B.C., V8L 3S4

SCHOOL DISTRICT No. 63 (SAANICH)
ENROLMENT FORM — FRENCH IMMERSION PROGRAM

Name of Student ....
Address ....
Birthdate of Student .... Month Day Year
Check Grade, September, 1980:
Grade I .... Kindergarten ....
School child would normally attend ....
Parent's Signature ....

DO YOU HAVE THE POTENTIAL TO EARN $1,000,000?

Whatever your mind can see and believe you can achieve!

Have you got the guts to dare to believe that it is possible for you to earn $1,000,000 by December 31, 1981? And have fun doing it as well!

If you do, let's get together for 20 minutes at our mutual convenience. At this time you will be fascinated as you see before you a good, simple, solid, systematic plan showing how, by working together with me, you could earn $1 million by December 31, 1981. There's no risk involved either. I just want some of your time and effort directed towards a single purpose.

To qualify you must:
1. be male or female, minimum 18 years.
2. desire to earn $1,000,000 by December 31, 1981.
3. be able to tie your shoelaces. Yes, that's right!
4. possess the faith and intelligence to evaluate the GREAT PLAN with an open mind.

To be sceptical is natural, but remember you have nothing to lose but 20 minutes of your life in comfort and you have a much better lifestyle to gain for you and your family. So decide now that you will get together with me if not for your sake, then for your loved ones who depend on you to help give them the finest in life, including greater security.

You may call my Victoria office at 382-8721 on:
Friday, January 25: 12 noon - 9 p.m.
Saturday, January 26: 12 noon - 9 p.m.
Monday, January 28: 8 a.m. - 1 p.m.

Then a time will be arranged for you to see the GREAT PLAN that will show you how you could earn $1,000,000 by December 31, 1981. Well, have you got the guts? If so, call me now! I only need 1000 partners in North America and it won't take much longer before all the positions are filled. So don't wait! My name is Dave. I'm excited about sharing the GREAT PLAN with you.

May you let God prosper you and your family with the highest in physical, mental and spiritual living!

School board urged to up budget ante

Extra spending of $245,000 was urged by Greater Victoria teachers this week when the school board was considering its $55.5 million 1980 budget estimates.

Greater Victoria Teachers Association president Trevor Calkins said the proposals, mainly for hiring 22 additional teachers in secondary and elementary schools, would add about one-third of a mill to the tax rate.

Under questioning he admitted the cost in 1981 could rise to $600,000.

Trustees were told the budget estimates including the GVTA proposal exceed by about $1 million the amount for which the board can expect education ministry approval, based on the basic education program in which the ministry shares cost.

The ministry also set the 43.5-mill rate to be applied by school districts equally around the province, leaving the unshared balance to be levied by each district according to its spending requirements.

Proposed spending in the current year would cost taxpayers in SD 61 50.9 mills, a five-mill hike from a year ago, said secretary-treasurer Carl Warner.

He said there will be a small surplus — about $300,000 — from the 1979-80 budget.

Trustees have set aside three more days next week for final budget deliberations.

In an earlier submission, Calkins told trustees there is apprehension among teachers about the district's policy on basic French.

"They are very, very nervous about this program," he said.

Many who have limited skills in teaching French, particularly those with little time before retirement, see themselves being forced to upgrade their ability. For some it would mean learning from the start, Calkins said.

The board's long-term object is to offer basic French education throughout kindergarten to Grade 7. Trustees also agreed to allow any school where there is strong parent demand or interest by principal and staff, to introduce the program where staffing permits and there are teachers already competent or willing to take part.

Calkins' brief asked for teachers who are not able to take in-service training to be reimbursed for tuition fees for approved French courses they may take on their own. The board should also recognize that some schools will never participate in the French program.

He warned that the public will expect teachers to become bilingual and teachers will be criticized, evaluated and transferred according to their ability to teach French.

Trustee John Young said it is unreasonable to think that Canada ever will become bilingual, but he supports the basic French program because it introduces one of the mother tongues to Victoria school children, and for symbolic and national reasons.

Trustee Mark Fisher said he would expect teachers to develop professional skills without school board support, as anyone in the professions would expect to do on his own.

"Those teachers who do not should be open to question regarding renewing their contracts," Fisher said.

Carleton and Canada's Capital
a great combination

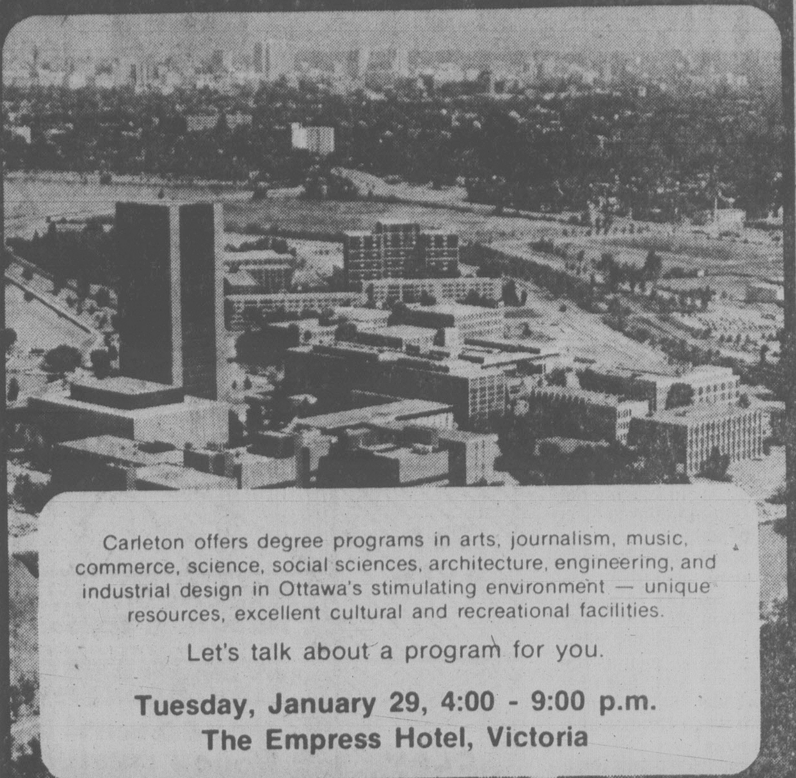

Carleton offers degree programs in arts, journalism, music, commerce, science, social sciences, architecture, engineering, and industrial design in Ottawa's stimulating environment — unique resources, excellent cultural and recreational facilities.

Let's talk about a program for you.

Tuesday, January 29, 4:00 - 9:00 p.m.
The Empress Hotel, Victoria

Carleton University · Ottawa, Canada

Top UVic nurse to hold lecture

Dr. Dorothy Kergin, the new director of the University of Victoria's School of Nursing, will speak at a public meeting Jan. 29 about the school's plan to develop a four-year nursing program.

The meeting — at 7:30 p.m. in the Green Room of the Commons Building at UVic — will be an opportunity for the public to meet Kergin. She arrived on campus this month from McMaster University in Hamilton where she was associate dean of health science and director of the School of Nursing.

Kergin's talk *On the Future of Nursing* will discuss plans to develop a four-year nursing program for students entering university without nursing training.

Kergin has served on a number of international health care committees. In Pakistan she helped design a nursing program for the University of Karachi.

She will continue to oversee the development of the degree program there and has also been asked to help in setting up the Aga Khan Hospital due to open in 1984.

She has previously worked in B.C. in the public health and occupational health areas.

She received her baccalaureate degree in nursing from the University of B.C. and Masters and PhD degrees from the University of Michigan.

Air time set for Victoria

People in Seattle will be able to learn all they wanted to know about Victoria (but were afraid to ask) thanks to a new weekly radio program starting Monday.

The show is a phone-in program on what to do in Victoria and how to get there.

A number of Victoria business people will be in Seattle for the first show, which runs from 10 a.m. to noon Monday on station KXA, which is at 77 on the AM dial.

Starting Feb. 8 it will run regularly every Friday afternoon from 3 p.m. to 5 p.m.

KXA public relations officer Dawn Hollerith visited Victoria Friday to see some of the attractions first hand.

She noted that a California-based *Trailer* magazine had listed the top five attractions of Victoria as: the Provincial Museum, the walk around the Inner Harbor, Butchart Gardens, the killer whale show at Sealand and tea at The Empress.

Some of the main concerns of Americans will be how to get to Victoria, she said.

For example, they want to know about the future of the Princess Marguerite and whether there will be a replacement if the ship is taken out of service.

They are also concerned about gasoline supplies and ferry schedules.

Mr. Mussel back

Mr. Mussel of the Pacific Coast returns to Victoria next week to give five lectures as visiting Lansdowne scholar at University of Victoria.

Dr. Edward Goldberg, chemistry professor at the geographical research division of Scripps Institute of Oceanography in La Jolla, Calif., organized the mussel watch as a means of monitoring marine pollution at various locations in North American waters.

His field is tracing chemicals through the marine ecosystem, and his first two talks will review the mussel watch to date. These will be held in room 0011 of the Cunningham building at 10:30 a.m. Monday and 6:30 p.m. Tuesday.

At 8 p.m. Tuesday in the same location he will give a seminar on Historic and Prehistoric Burning, dealing with carbon in marine sediment.

WINTER WINDOW SALE

GET COSY and WARM WITH WEATHERGARD THERMAL SEALED WINDOWS
Save money and heat. We'll install Weathergard thermal sealed windows to your existing window frames. They virtually eliminate those chilling drafts. Make your home more warm and comfortable. Product and work guaranteed in writing.
1 year labor, 5 years on material and 10 years on Thermal Sealed Units
CALL NOW 652-4411
for an in-the-home estimate without obligation
Weathergard Shop
2145 Keating X Road
NO PAYMENTS TILL MARCH ON APPROVED B.C. HYDRO FINANCING

WARMER IN WINTER COOLER IN SUMMER
WINDOWS
from **Parker, Johnston Ltd.**

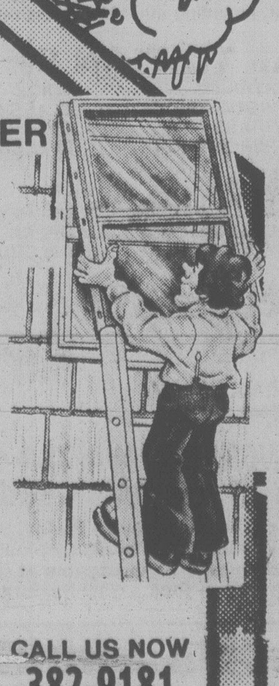

Thermopane or storm windows installed according to our exacting specifications and fully guaranteed.
INSULATION
Reduce heat loss in every area of your home . . . to save on fuel bills, keep your home comfortably warm, and conserve energy. It pays for itself many times over in fuel savings. It is a cooling factor when warm weather comes.
SIDING
Quality aluminum siding with an insulated backing, guaranteed against fading and chipping.
ROOFING
Quality roofing products installed by our craftsmen to our own rigid specifications.
CALL US NOW 382-9181
SERVING VICTORIA FOR OVER 30 YEARS
PARKER, JOHNSTON LTD.
1855 BLANSHARD STREET
PHONE 382-9181 (DAYS), 477-5655 (EVENINGS)

OWNER OPERATED 100% A CANADIAN COMPANY
THRIFTY FOODS
1590 FAIRFIELD RD.
— PLENTY OF FREE PARKING
Prices effective Sun., Jan. 27, Mon., Jan. 28, Tues., Jan. 29

COUNTRY FAIR 20-24 OZ. **CORNISH GAME HENS** GRADE UTILITY lb. 1.29
BUDGET SLICED **SIDE BACON** .... 500 g pkg. 99¢
TANG **SALAD DRESSING** 1 litre jar 1.39
SPRITE LIGHT **SOFT DRINK** PLUS DEPOSIT 6—10-oz. pack .... 69¢
QUICK AS A WINK **CAKE MIXES** 227 g pkg....... 2/69¢
CATELLI **SPAGHETTI** IN TOMATO SAUCE 14-oz. tins ...... 2/79¢
LYNN VALLEY FREESTONE **PEACHES** 14-oz. .... 59¢
McCOLLS **PEANUT BUTTER** 500 g jar 1.19
PEEK FREEN **GINGER CRISP** 200 g pkg. .... 59¢
BUMBLE BEE CHUNK **LIGHT TUNA** 6½-oz. tin .... 89¢
IMPORTED CANADA FANCY **LETTUCE** RED, ROMAINE OR LEAF .... head 29¢
IMPORTED CANADA NO. 1 **CUCUMBER** Size 24's .... ea. 29¢
1-26

1590 FAIRFIELD RD. VICTORIA, B.C.
WE RESERVE THE RIGHT TO LIMIT QUANTITIES
STORE HOURS MON.-FRI. 9-9, SAT. 9-6 SUNDAY 10-6

Pensioner jailed for cashing in on bank error

VANCOUVER (CP) — A banking error which resulted in $14,507 being transferred to Michael Stawarz's account set the 79 year-old pensioner on a $13,917 gambling spree that lasted almost a year.

However, the law finally caught up with him, and Friday he was sentenced in provincial court to serve two months in a community correctional facility and ordered to pay the Toronto Dominion Bank the full amount — all of it lost in horse race betting.

The court was told Stawarz's problem began in April, 1978, when he went to a Toronto Dominion branch and told a clerk he had lost his savings account passbook. The clerk located an account with a similar name — Stawirz — and transferred $14,507 in it to Stawarz's account.

Stawarz admitted to withdrawing $13,917 from the account during the next 11 months. Although the legitimate account holder had withdrawn $800, the theft was not detected until after the account was exhausted.

In confessing to police, Stawarz admitted to a long history of problems with gambling, having previously lost his $25,000 home.

In sentencing him, Judge Ross Collver said that imprisoning a man in his 80th year might seem repugnant to the community at large, but at the same time, his conduct demanded repudiation.

DESPERATE
Need apartments for 3 purchasers
LAURIE COMO 479-1179
REALSPAN PROPERTIES 388-6454
1-23

7919 PATTERSON (OFF WALLACE DR.)
OPEN SUNDAY 1:30 - 4:00

SOMETHING SPECIAL! $86,500
Features: 2 massive rock fireplaces (one heatilator), teak kitchen cabinets, superior flooring, "log" family room, extra parking. Exclusive.
HEATHER WILDE 477-7291 (Bus.) 477-5929 (Res.)
MARTHA WONNICK 384-8101 (Bus.) 658-8892 (Res.)
D.F.H. REAL ESTATE LTD. & KNOWLES REALTY LTD.
Knowles The HOME Team
1-26

THE PERMANENT
3647 Shelbourne St. 477-0141

JAMES WEBBER
It is with great pleasure that Larry Brooks, Sales Manager of the Shelbourne Office, welcomes JAMES WEBBER to our ever-growing family of expert sales people.
Whatever your real estate needs, call
JAMES WEBBER
anytime
477-0141 (Off.) 1-26 658-5977 (Res.)

OPEN HOUSE SUNDAY 1:30-4

188 OBED
Spacious 2 bedroom family home has bonus 2 bedroom in-law suite below.
$59,900
Century 21 REAL ESTATE SUBURBAN REALTY LTD. 923 Goldstream Ave. 478-8316
DENNIS DOLE
388-5464
Pager 720
1-27

Long...
...and nothing short of marvelous!
Views from this high, level, secluded property tucked neatly away from the noise but not the convenience of Highway 1. Just 5 minutes from Victoria, this 1.36 acre property features a strategically placed, very well planned family home designed by the owner for the comfort and enjoyment of the entire family. Please call for details on this excellent property that is reluctantly offered for sale.
GARY WILLIAMS 384-8075 pager #1379
Royal Trust 384-8001
1-26

UPLANDS — $174,900
OPEN HOUSE SUN. 2-5 p.m.
3520 UPPER TERRACE
Some water views through the trees from the living and dining rooms. Oak and cedar accented decor in the entertainment areas, carpeting in the newly finished family room and den. Third bathroom on the lower level.
Century 21 WESTERN HOMES LTD. 1037 Cloverdale 388-3494
Call for personal viewing
TERRY SMOLLETT
386-3494
(24 hrs.)
1-26

NEW LISTING
4235 EMILY CARR DRIVE
Beautiful contemporary home on approx. ½ acre lot in Broadmead. 3 bedrooms, 3 baths, large family room with fireplace and eating area that looks out on to back garden. Entertainment size living and dining room, excellent, workable kitchen. Priced at $162,400.
MARY ANN WALDMANN
386-3231 598-0265
BLOCK BROS. REALTY LTD.
1-26

SPECIAL ANNOUNCEMENT

SPENCER LEE
SEASPRAY PROPERTIES LTD. SALES ASSOCIATE OF THE YEAR
Seaspray Properties Ltd. take great pleasure in announcing that Spencer Lee, for the second consecutive year, has led all Seaspray sales staff in production. Spencer is consistently among the leaders of the multiple listing service through the Victoria Real Estate Board.
Are you looking for a professional salesman? Do you want the most money possible, the fewest number of problems and the quickest possible sale? Call an enthusiastic salesman.
Call
SPENCER LEE
386-3124
SEASPRAY PROPERTIES LTD./REALTOR 1911 QUADRA ST.
1-26

3460 BEACH DRIVE
GEORGIAN STYLE HOME, 5-6 bedrooms, 4 bathrooms (master with sauna), large family sized kitchen with five appliances, gracious foyer with marble floor, living and dining room with dark oak floors, marble fireplace and French doors leading out to garden. Den with fireplace, built-in bookshelves and bar room. Upstairs are 5-6 bedrooms and a T.V. room. Full basement. Lot size approx. 1.1 acres. Price $325,000.
MARYANN WALDMANN
386-3231 598-0265
BLOCK BROS. REALTY LTD.
1-26

GUELPA CONSTRUCTION LTD.
R. Dennis Guelpa, B.Sc. (R.M.C.) P.Eng. is pleased to officially announce the formation of Guelpa Construction Ltd. GCL was primarily set up to offer a professional construction management service to Government agencies, private investors, developers and other businessmen in, or connected with the construction industry.
In addition to the services of a traditional general contractor, GCL can provide cost feasibility studies, construction survey layout, on-site supervision and job cost control. Our services can be obtained on either a negotiated fee or fixed price basis.
We are interested in serving the Island from Victoria to Port Hardy and we welcome all inquiries from interested parties. We can be reached in Victoria at 3071 Washington Avenue, Victoria, B.C. V9A 1P7 or
VICTORIA 388-9008
COURTENAY 334-2137

PAT THERRIEN
National Trust Company Limited is pleased to welcome Pat Therrien to their expanding Douglas Street sales staff. Pat is well known in the western community and is thoroughly conversant with prices and properties throughout the area. She will be pleased to hear from her many clients, friends or acquaintances should they wish to discuss a real estate problem.
Call her at
382-8101 or Res. 642-5138
NATIONAL TRUST
REAL ESTATE DEPARTMENT
3440-A DOUGLAS ST.

949 FLATMAN AVE.
Follow Happy Valley Road to the general store, turn left, follow my signs.

Approx. ½ acre of secluded landscaped property. Two extra buildings. Above ground swimming pool. Spacious rancher in immaculate condition. Unique living room with cedar feature wall and fireplace with heatilator. Wall to wall carpeting. Built-ins with antique leaded glass doors. Only $75,000.
SUNRISE 595-3341
KATHY BLADES
1-26

2 ACRES WITH BARN TRIANGLE MTN.

OPEN SAT. and SUN. 2-4 p.m.
935 WALFRED RD.
A delightful 3-4-Bedroom, 3-bathroom home with large living room, featuring cut stone fireplace, formal dining room and great full-size kitchen with eating area, rec room with wet bar as well as laundry room and 4th bedroom finished down. A contemporary home with all modern conveniences extended to the cedar-sided-and-shaked barn on cement foundation with stalls and chicken run, as well as other outbuildings and exterior lighting. Almost completely fenced, it offers privacy and view. Priced to sell at $134,500. MLS.
SEASPRAY PROPERTIES LTD./REALTORS the Zieglers
595-3151 384-8075, pager 310

MEDICAL OFFICE
1105 Pandora Ave. — 550 and 471 square feet. Partitioned office space in Medical Arts Building. Immediate possession.
DOWNTOWN OFFICES
Various sizes, reasonable rents. Modern, air conditioned building opposite city parkade.
RETAIL SPACE
Downtown mall, 544 square feet, small shop on pedestrian walk-through, good traffic.
MPL
MORGUARD PROPERTIES LTD.
620-880 Douglas 383-4163
1-26

SOUTH OAK BAY — OPEN HOUSE
SAT. & SUN. 1:30-4 2074 LORNE TERRACE
65 x 140 ft. lot. Uninterrupted seaviews of Shoal Bay and the Straits. 20 x 21 ft. family room with wet bar and granite fireplace. 17 x 25 ft. rec room ready for anything. Four king-sized bedrooms. Excellent financing.
Phone PETER VINCENT at CASTLE PROPERTIES LTD.
386-6164 Office
Castle Properties Ltd.
595-4375 Residence
1-26

Announcement

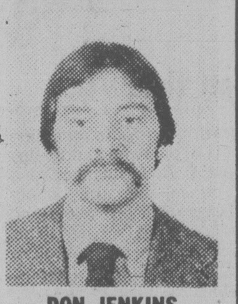

DON JENKINS
Cedric Steele Realty Ltd. is pleased to announce the appointment of Don Jenkins to the Commercial and Investment sales staff. Don brings with him 4 years of Real Estate appraisal background and a comprehensive knowledge of the Commercial Real Estate market in the Victoria area. Don would be happy to hear from his existing clients and invites new enquiries. Mr. Jenkins may be reached
at 388-6258
1-25

DIAMOND CLUB AWARD
BB BB

CLIFF HASLAM
Arthur Block, President of Block Bros. Realty, and Bob Hahn, Manager of Blanshard Street office of Block Bros., take pride in announcing that CLIFF HASLAM has membership in the company's exclusive "Diamond Club". The Diamond Club was established to recognize superior sales achievement.
Office 386-3231 CLIFF HASLAM Res. 598-4430
BLOCK BROS. REALTY LTD.
1-26

UPLANDS

OPEN SUNDAY 2-4
3145 WEALD ROAD
Picture a 3-bedroom home with a 400 sq. ft. master, including an ensuite with sunken tub and built-in marble planter. A 19x14 kitchen that's a cook's dream, a 15x14 formal dining room, and 15x24 living room, and you've got a fair idea of the excellent size of rooms in this home. With two more bedrooms, 1½ baths, great sitting room, not to mention the huge rec room down with 4th bedroom with ensuite 4-pc. and walk-in closet. A family home without a doubt. $225,000.
SEASPRAY PROPERTIES LTD./REALTORS 595-3151 the Zieglers 384-8075 pager 310
1-26

JACK CLOVER & BRIAN SHARP
OWNERS OF
D. F. H. REAL ESTATE LTD.
CONGRATULATE
JOHN LOUIS GIFFON
ON HIS HAVING NEGOTIATED THE LARGEST SINGLE SALE IN THE HISTORY OF D.F.H. THE 20 MILLION DOLLAR TRANSACTION INCLUDED A SHOPPING CENTRE AND HOTEL COM.
John is anxious to help you by giving you his particular kind of service. If you have a commercial, industrial or revenue property to sell, or you wish to buy — call 477-7291 and ask for JOHN GIFFON.

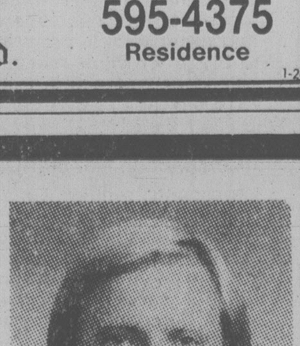

DFH D.F.H. REAL ESTATE LTD. McKenzie & Shelbourne 477-7291 Anytime DFH
1-26

CONGRATULATIONS

TED PHILLIPS
Block Bros. Realty Ltd. is proud to announce that TED PHILLIPS has completed 1979 as the Top Salesman in our Sidney office. Ted's hard and conscientious work has earned him this position and is looking forward to serving your needs in 1980. For service with results call
656-5584 TED PHILLIPS 656-5337
BLOCK BROS. REALTY LTD.
1-26

KEN WILKE
GERRY MARTIN
LORRAINE ZIEGLER
TOPS IN SALES IN DECEMBER

KEN WILKE
1677 POPLAR ST.
477-7131
Seaspray Properties Ltd. take pride in congratulating our sales leaders for the month of December. Busy realtors with a reputation for getting things done. Call them for a personal and professional approach to your real estate requirements.

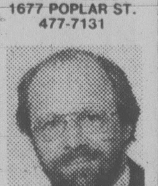

GERRY MARTIN
1911 QUADRA ST.
386-3124
THEY WILL HELP!
Call them for your free copy of our Homes for Living magazine!

LORRAINE ZIEGLER
1175 NEWPORT AVE.
595-3151
SEASPRAY PROPERTIES LTD./REALTORS
1-26

Management Opportunity
McDonald's Restaurant
Port Alberni, B.C.

Owner-Operator is expanding his management team and requires an Assistant Manager.

Our Management Team comes from diverse backgrounds, but they have several traits in common. Our Managers are bright, mature and hungry. They are achievers who figure the part of their career success could stem from their joining a small but rapidly growing local business.

We offer a competative starting salary, medical-dental programme as well as a quarterly bonus paid on performance. This is your opportunity to work closely with an owner/operator who is a working member of the team and who knows that his growth depends on yours. You should have a background in dealing with the public and managing people. It is possible that you are currently in a retail or related business but are looking for faster growth — more responsibility and a greater appreciation of your work.

To arrange for an interview please mail or deliver a detailed resume to:

John McInnes
3707 10th Ave., Port Alberni, B.C.

TEXACO

TEXACO CANADA INC.

Bulk Fuel Distributorship
Available in Duncan, B.C.

Texaco provides (1) Full Training
(2) Substantial advertising support
Applicant must be credit worthy.
Financial investment required.
Contact: W.G. Campbell
120 Kingston St.,
Victoria, B.C. V8V 1V4

1-26

I.P. Sharp Associates
APL TIMESHARING

is our business and we are looking for an analyst to provide technical support in our Victoria office. The work is varied and challenging. The successful applicant will be a graduate in Maths, Statistics or Economics with some working experience. A knowledge of APL is desirable, but not essential. Salary is negotiable.

Please send a resume to:

Mike Powell,
I.P. Sharp Associates Ltd.,
1218 Langley St.,
Victoria, B.C. V8W 1W2
388-6365

---

increase your job opportunities...
ENROLL IN THIS
RETAIL SALES
TRAINING COURSE

A 3-week course sponsored by the Downtown Victoria Association and Camosun College is being held.

MON., FEB. 4-FRI., FEB. 22

This is an opportunity to learn and gain experience through 45 hours of classroom instruction and 45 hours of in-store training. The course covers salesmanship, selling techniques, merchandising and display, personality and attitudes, personnel relations and many other facets all relating to the Retail Sales Market.

Cost—$25.00

Register at the **Downtown Association Office,**
319 Sayward Building,
1207 Douglas St.
Phone 383-2111

Minimum class requirement — 15 students.

1-26

DIRECTOR OF HEALTH CARE

Juan de Fuca Hospital, a 450 bed fully accredited complex consisting of three 75 bed units and a 225 bed unit invites applications for the position of Director of Health Care.

The successful candidate will report directly to the Executive Director and will be responsible for all the Health Care Services of the complex (excluding Medical Services).

Candidates must possess a Baccalaureate degree and have demonstrated experience in a Senior nursing management position. Preference will be given to persons with additional academic qualifications.

Please send resume in confidence by March 1 1980, to:

Director of Employee Relations
Juan de Fuca Hospitals
1450 Hillside Avenue
Victoria, B.C.
V8T 2B7

MINISTRY OF CONSUMER and CORPORATE AFFAIRS
RENTALSMAN OFFICERS

Competition 80:198A-01 — $20,676-$24,228

Current vacancies are in **Victoria** and **Vancouver** (state preference) for Director-Operations to investigate/adjudicate complex disputes and queries on Residential Tenancy Act and advise/counsel the public on the Act and related common-law issues; to evaluate conflicting evidence, analyse financial records of property owners and interpret legislation and Rentalsman's policies. An Eligibility list will be established for future vacancies in Vancouver, Victoria, Cranbrook, Kamloops, Kelowna and Prince George.

Qualifications — Appropriate university degree plus several years' related experience or equivalent combination of training/para-legal, communicative (oral/written), accounting/analytical and mediating/counselling; ability to work independently.

Return applications
IMMEDIATELY.

Province of British Columbia
Public Service Commission

Positions are open to both men and women. Canadian citizens are given preference. Please send resume quoting competition number to:

544 Michigan Street, Victoria, B.C., V8V 1S3

University of Victoria
requires
FRENCH LANGUAGE INSTRUCTORS

GENERAL: As part of its Summer Studies Period, the University of Victoria requires seven instructional personnel for La Maison Francaise, a residential program emphasizing spoken French. The audio-visual methods *De Vive Voix* and *V.I.F.* (Lecons de transition) will be used.

THE POSITION: All individuals will receive a more detailed description of duties on application for instructional position.

THE CANDIDATES: Will be bilingual teachers, preferably with experience in the instruction of high school students and of adults at a post-secondary level. Minimum of a B.A. required. A recognized *V.I.F* or *De Vive Voix* Diploma or the equivalent, is mandatory. Familiarity with French-Canadian culture is desired.

THE SALARY: $2,365.00 for the session, plus 4% vacation pay.

APPOINTMENT PERIOD: July 1st to August 16th, 1980.

TO APPLY: Before February 29, 1980.
Forward all relevant documents immediately to:
Mr. Gerard Gouge, Regular Programs Co-ordinator
French Language Programs
Extension Division
University of Victoria
P.O. Box 1700
Victoria, B.C. V8W 2Y2

UNIVERSITY OF VICTORIA

MINISTRY OF TRANSPORTATION & HIGHWAYS
ASSISTANT TO DIRECTOR, MOTOR VEHICLE INSPECTION STATION

Competition 80:277-01 — $20,268-$24,696

In Victoria, to assist Director in implementing the programs of the Motor Vehicle Inspection Division; to research, review and develop systems and procedures; to develop and monitor staff training programs, and to assist in matters of policy; to liaise with government officials; to assume responsibility for the Division in the absence of the Director; other related duties.

Qualifications — Certification as a B.C. journeyman mechanic; knowledge of the appropriate acts, regulations, policies and procedures; a good knowledge of vehicle-safety testing equipment, and the operation and mechanics of all types of motor vehicles; demonstrated administrative ability; ability to write comprehensive reports and exercise independent judgment; proven decision-making, public relations and public speaking ability; ability to liaise with officials at all levels; tact, diplomacy; public speaking experience; courses in administrative management; knowledge of EDP (electronic data processing) systems would be preferred.

Return applications by February 6, 1980.

Province of British Columbia
Public Service Commission

Positions are open to both men and women. Canadian citizens are given preference. Please send resume quoting competition number to:

544 Michigan Street, Victoria, B.C., V8V 1S3

VICTORIA PALLIATIVE CARE PROGRAM
PROGRAM CO-ORDINATOR

Responsible to a Steering Committee for implementing, developing and evaluating a Pilot Project Palliative Care Program in the Capital Regional District. In Co-ordinating this Community Programme required to establish and maintain liaison with Home Care Nursing, Physicians, Volunteers, Social Agencies, Homemakers, and Hospital In-Patient Care Services. The Co-ordinator will also serve as Secretary to Programme Steering Committee and will be administratively responsible to Medical Director, Royal Jubilee Hospital.

QUALIFICATIONS AND EXPERIENCE

— Professional degree in health care or related disciplines.
— Experience in dealing with terminally ill patients.
— Demonstrated ability in staff and/or volunteer training, supervision and administration essential.
— Experience in adult education desirable.

Applications/resumes will be received to February 4 1980.

Please state salary expectations.

Chairman,
Victoria Palliative Care
Program Steering Committee
c/o Medical Director
ROYAL JUBILEE HOSPITAL
1900 Fort Street
Victoria, British Columbia
V8R 1J8

1-26

COMMUNITY RELATIONS CO-ORDINATOR

The Position

The Greater Victoria School District (pupil population of 24,000) requires a Community Relations Co-Ordinator with duties to commence during the spring of 1980.

The Function

The Community Relations Co-Ordinator is responsible to the Superintendent of Schools for the development of effective communications between schools and the communtiy, inclusive of that related to general district and individual school operations.

Responsibilities

— Active solicitation of community attitudes to the school system
— Provision of information to the public re School District operation and directions
— Promotion of Parent Advisory committees at the school level
— Liaison with the media
— Maintenance of School District archives
— Preparation of District publications
— Development of inter-district communications

The Person

The position requires an energetic and intelligent person with considerable experience in the field of general communications and with particular skill in the development of written communications. Some knowledge of school systems operation is desirable but not mandatory. A personal commitment to the involvement of the public in the educational process is a fundamental requisite.

Salary

Employment is on a 12-month basis with four weeks holiday and standard medical dental and health benefits. Salary is commensurate with experience and qualifications.

Applications

Should be submitted to the Superintendent of Schools, Greater Victoria School District, P.O. Box 700, Victoria, B.C., V8W 2R1, **on or before Friday, February 15, 1980, quoting Competition Number: 5-80.** References and a specific statement of curriculum vitae should be included.

ASSISTANT DEPUTY MINISTER CONSUMER AFFAIRS
MINISTRY OF CONSUMER AND CORPORATE AFFAIRS VICTORIA

Competition 80:265-01.

Applications are invited for the position of Assistant Deputy Minister — Consumer Affairs This challenging position offers an opportunity to assume full responsibility for all aspects of the Consumer Affairs program. The Assistant Deputy Minister is responsible to the Deputy Minister, for the efficient administration of more than 18 pieces of legislation and for a staff of 96.

Responsibilities include developing, administering and enforcing consumer legislation; mediating problems between consumers and suppliers; assisting overcommitted debtors; educating consumers and business regarding their rights and responsibilities; regulating specific industries including cemeteries, motor dealers, travel agents and travel wholesalers; and co-ordinating the activities of funded groups.

Candidates should possess proven managerial capabilities with extensive knowledge of government's role in the protection of consumer rights and of government structure. The complexity of this position requires the ability to communicate constructively, to plan and implement ongoing policy change and to make appropriate recommendations to government.

Return applications by February 5, 1980.

Province of British Columbia
Public Service Commission

Positions are open to both men and women. Canadian citizens are given preference. Please send resume quoting competition number to:

544 Michigan Street, Victoria, B.C., V8V 1S3

CAREER OPPORTUNITY
LIFE SKILL COUNSELLORS
CAMPBELL RIVER, B.C.

Two counsellors required; positions open March 1, 1980, to work with mentally handicapped adults. Initially a one-year contract with every likelihood of continuance. This program has been operating for 3 years.

Responsible to the Executive Director and a special committee, counsellors will work one-to-one with borderline and mildly mentally handicapped adults aged 18-30 in a community-based program which goal is to help the clients:

1. Lead as independent a life as possible with progressive life skill training support;
2. Acquire occupational skills and community work placement; and
3. Acquire suitable residential placement with support services.

Successful applicants must be mature and capable of establishing productive working relations with the general community. Successful applicants will be expected to reside in the Campbell River area.

Qualifications

1. University or college graduation in the field of mental retardation, social work, or related disciplines **OR**
2. Appropriate broad experience with problem-solving ability, above average communication skills and a high level of interpersonal skills.

This challenging and rewarding position offers an opportunity to work with a minimum of supervision and to exercise judgment in virtually all areas of client's personal growth needs. Initial salary of $13,000 per year and an expense allowance. Own car essential.

Detailed resumes with references should be forwarded to the following **as soon as possible:**

PERSONNEL COMMITTEE
Association for the Mentally Handicapped
1153 Greenwood Street
Campbell River, B.C.
V9W 3C5

Telephone enquiries can be directed to:
Mr. J. A. Norman
Executive Director
Telephone: 287-2433 (Business)
287-8060 (Residence)

INTERNAL AUDITORS
BRITISH COLUMBIA FERRY CORPORATION
Head Office
Victoria, B.C.

The British Columbia Ferry Corporation requires a Senior and Junior Internal Auditor for the Audit and Security Department.

SENIOR INTERNAL AUDITOR
(Competition No. 80:HO:04)

Applicants require Grade XII education and not less than 5 years experience in responsible accounting duties or a suitable combination of training, education and related experience. A good knowledge of basic accounting and auditing principles, business practices and procedures plus completion of some formal training in accounting. Previous supervisory and auditing experience is preferred. Enrollment in a C.G.A. or R.I.A. Accounting Programme would be a decided asset. Salary range: $16,644 to $19,044 per annum.

INTERNAL AUDITOR
(Competition No. 80:HO:05)

Applicants require Grade XII education and not less than 5 years clerical experience or a suitable combination of training, education and experience. Previous practical experience in accounting and auditing is necessary and enrollment in a C.G.A. or R.I.A. Accounting Programme would be a decided asset. Salary range: $14,952 to $16,488 per annum.

Application, to the appropriate competition, should be forwarded, no later than February 11, 1980, to the Personnel Manager, British Columbia Ferry Corporation, 818 Broughton Street, Victoria, B.C. V8W 1E4

BRITISH COLUMBIA FERRY CORPORATION

UNIVERSITY OF BRITISH COLUMBIA
HEALTH SCIENCES CENTRE HOSPITAL
SUPERVISOR—ADMITTING

The Health Sciences Centre Hospital is expanding April 1, 1980, to include a 240-bed Acute Care Unit as an addition to the present 300-bed Extended Care Unit and 60-bed Psychiatric Unit.

Reporting to the Medical Director, the successful candidate will be responsible for organization of the Admitting Department and the day-to-day supervision of patient admission and bed allocation for all three units.

Qualifications: Minimum high school graduation supplemented by additional courses in Health Care Management, a minimum of three years' hospital experience preferred, demonstrated administrative ability and excellent communications skills.

Salary will be commensurate with qualifications.

Applicants should submit detailed resume, including names of work references, to:

Co-ordinator of
Professional Employment,
Health Sciences Centre Hospital,
University of British Columbia,
Vancouver, B.C., V6T 1W5.

Position open to both male and female applicants.

MINISTRY OF HEALTH
ACCOUNTING OFFICER

Competition 80:216-01 — $30,276 - $33,660

In **Victoria**, to act as implementation co-ordinator for Joint Hospital Funding Project involving organizing departmental processes and integrating these with ongoing requirements; training personnel; defining data base; implementing utilization review systems; developing budget manual; defining costs; inspecting hospitals in an educational role, expanding and regrouping disease related costing areas.

Qualifications — Several years' public hospital experience in senior management and accounting; preference to MBA with a CA, CGA, RIA degree. Management consulting and management systems design experience desirable.

PHYSIOTHERAPISTS

$23,460 - $27,204 plus generous benefit package.

Two positions are available in the Hospital Programs Branch at **Victoria.**

Competition 79:2275A-01

To act as consultant to the Deputy Minister, staff and hospitals regarding physiotherapy, rehabilitation and extended care programs; to visit hospitals and other institutions and make recommendations regarding patient care programs relating to physiotherapy; to liaise with other ministries and community agencies. Travel involved.

Competition 79:2822A-01

To inspect physio services in acute, rehabilitation extended care and licensed private hospitals, diagnostic and treatment centres throughout the Province ensuring high quality patient care, efficient operation and effective utilization; to advise on improving service and participate in the development of new and improved programs; to liaise with other ministries, community agencies and professionals and represent the division on boards and committees. Considerable travel involved.

Qualifications — Graduate degree in physiotherapy or rehabilitation medicine. Eligible for registration in the Province of British Columbia. A number of years' clinical experience; minimum of three years' recent experience in field of expertise at senior hospital department level and several years' supervisory experience.

NUTRITIONISTS

Competition 80:269-01 — $19,788 - $23,100

Current vacancies are in **Abbotsford** and **Kamloops** (state preference). Competition will also establish an Eligibility List of qualified candidates for future vacancies throughout B.C. To identify needs for nutrition programs within a health unit area; to develop resources and resource materials for use in nutrition programs; to plan and implement in-service education for staff; to support ministerial public relations and media programs with a nutrition theme.

NUTRITIONIST—half time

Competition 79:2035A-01 — $9,894 - $11,550

Current vacancy is in **Abbotsford**, however competition will also establish an eligibility list of qualified candidates for future vacancies throughout B.C. To implement a nutrition program by providing consultation and inspection service of community care facilities, providing long term care; including direct consultation service to all facilities with less than 50 residents; and provide follow up therapeutic diet counselling for home care patients under Long Term Care Program.

Qualifications — Degree majoring in nutrition/dietetics and approved internship; preferably a master's degree in community nutrition/related field; two years' related experience.

PSYCHIATRIC SOCIAL WORKER (part-time)

Competition 80:264-01 — *$11.28-$13.39 hourly

In **Nanaimo** to be responsible to the Mental Health Centre Director for developing and supervising the Boarding Home Program in the region to meet the needs of referred psychologically impaired persons; to arrange placement, provide case/group work services, and develop activities programs for the residents; to maintain client/service information and other related records.

Qualifications — Master of social work degree and a minimum of three years' related experience; good knowledge of wide range of case work and group skills; expertise in conducting complex interviews and good inter-personal relationships; valid B.C. driver's licence to use own car on expenses. *Lesser qualified applicants with a master's degree in social work and limited experience may be appointed at a lower salary — $10.83 - $12.64 (eligible for reclassification upon obtaining satisfactory experience).

Return applications by February 6, 1980.

Province of British Columbia
Public Service Commission

Positions are open to both men and women. Canadian citizens are given preference. Please send resume quoting competition number to:

544 Michigan Street, Victoria, B.C. V8V 1S3

SALES OPPORTUNITY
FOR
WOMEN'S WEAR DEPARTMENT

One of Victoria's leading Import and Domestic quality clothing firms. Require a Full Time experienced, enthusiastic Sales Person to add to their successful Sales Team. Applicant should possess pleasant personality, and confidence in customer servicing.

The position offers a competitive salary with a complete range of company benefits including retirement and extended health plans. Experience in quality Ladies' Apparel an asset.

Candidates should submit resume and details of work experience to Victoria Press Box 635.

1-26

CAREERS

Résumés...
professionally prepared.
Telephone (604) 385-6145

Roe fishing pact reached

PRINCE RUPERT (CP) — The fisheries department has reached agreement with the Fisheries Association and the Prince Rupert Vessel Owners Association on a plan to reduce the number of boats on the overcrowded roe herring grounds off the West Coast.

The United Fishermen and Allied Workers Union said one thing missing from that agreement, however, is input from those who actually do the fishing.

The fisheries department has said that, if the number of boats could not be cut from 250 to 125 voluntarily, it might not declare any openings at all.

The agreement reached Thursday calls for 125 boats to fish the traditional grounds, while the remaining 125 go to pocket areas to be specified by the department.

Bob Humphries, regional herring co-ordinator, said the plan which was formulated by the Vessel Owners Association is "acceptable to the department."

"The association says it has the support of 90 per cent of the seiners," said Humphries. "They did not say how the decision would be made as to which boats would be allowed in the traditonal grounds."

Humphries called the agreement good news, but Jack Nichol, president of the UFAWU, said it won't be good news until the fishermen are guaranteed a fair share of the catch and only then will they decide whether or not to co-operate.

"We're not going to stand by while the owners split up the pie among themselves," Nichol said. "What they're basically doing is putting 125 boats in a different class, although all 250 boats have the same licences."

SALES REPRESENTATIVE

Victoria based food processing firm requires a Sales Representative stationed in Nanaimo. Responsibilities will include service of existing accounts, initiation of new sales, as well as in-store merchandising. Excellent salary, car and expenses.

Send Resume to: P.O. Box 38, Victoria, B.C. V8W 2M1

SALES REPRESENTATIVE

National Food Company has immediate opening in Victoria for representative to call on the Grocery Trade. Company car. Expenses and benefits in addition to salary. Preference to applicant with college or university education.

Please reply to:

VICTORIA PRESS BOX 612.

FISHER STOVES NOW ON SALE
VANCOUVER ISLAND STOVE SHOP
733 GOLDSTREAM AVE., (LANGFORD) VICTORIA, B.C.
Highway 1A, behind Westwind Motor Inn
478-0322
CLOSED MONDAYS
1-25

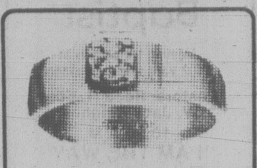

Specialists in Fine Diamonds Gems & Karat Gold
A9 Nootka Court 634 Humboldt St. ACROSS FROM THE EMPRESS
385-5144
Bill Kerr
SKY JEWELS

HAVE CAR... WILL TRAVEL, Comfortably
19 POINT INSPECTION
Oil and filter, up to 4 Litres oil and 1 Motorcraft Filter....... 17.50
SUBURBAN MOTORS
3377 DOUGLAS 386-6131

OFFICE OF THE AUDITOR GENERAL
Province of British Columbia
AUDIT SENIORS AND SUPERVISORS

The Office of the Auditor General of British Columbia invites applications from recently qualified accountants to join its professional staff.

Located in Victoria, this newly established office offers excellent opportunities for growth and advancement, including involvement in the new field of value-for-money auditing.

Individuals with appropriate experience in public accounting, industry or government will find these positions both challenging and rewarding.

A competitive salary and fringe benefit package is offered, including assistance in relocation to this attractive West Coast City.

Interested applicants should send complete resumes in confidence to:

The Office of the Auditor General
No. 8 Bastion Square
Victoria, British Columbia
V8V 1X4

DIRECTOR OF FINANCE

Applications are invited for the position of Director of Finance for the Juan de Fuca Hospitals, a 450 bed extended care complex in Victoria.

The successful applicant will report directly to the Executive Director and will be responsible for the Hospitals' financial services.

The position requires an Accounting degree and extensive financial experience, hospital experience preferred.

Please send resumé in confidence by March 2, 1980 to:

Director of Employee Relations
Juan de Fuca Hospitals
1450 Hillside Avenue
V8T 2B7

WRAP UP YOUR ENERGY VILLIAN
WINTERIZE YOUR HOME

3 WAYS TO WRAP UP YOUR SAVINGS BEFORE SPRING!

1. Install double glazed with exclusive thermal barrier frames and minimize condensation.
2. Convert to ThermoGlas using existing windows and door frames.
3. Add "DURASHIELD" vinyl inside storm windows.

Call now for "in-the-home" free estimates.

WESCRAFT
MANUFACTURING QUALITY WINDOWS FOR 25 YEARS
2189 KEATING X ROAD
758-2442 (Nanaimo) 338-8142 (Courtenay)
286-0444 (Campbell River) 652 1131 (Victoria)
1-21

Sawmill Manager—
NANAIMO
SALARY OPEN

Our client, DOMAN INDUSTRIES, a highly successful and modern British Columbia forest products and transportation concern requires a top notch manager for its new sawmill presently under construction at Nanaimo. This totally up-to-date mill, manufacturing for the European and North American markets, will produce 190 MMFBM annually on a three shift basis – it will employ the latest technology available, featuring two 9 ft. head rig lines.

Candidates for this position should have a thorough background in lumber manufacturing and have people management skills. Experience in domestic and export marketing would be a definite plus. Most importantly, they must have outstanding motivating and planning abilities to optimize results of this exciting venture.

This position offers a delightful location, not to mention an excellent total compensation program.

Candidates are invited to forward their resumes in strict confidence to:

stephenson smith corporation
3RD FLOOR, 800 WEST PENDER STREET,
VANCOUVER, B.C. V6C 2V8
TELEPHONE (604) 683-3433
TELEX 04-54629

MINISTRY OF ATTORNEY-GENERAL
CROWN COUNSEL

Competition 80:257-01 **Kamloops** $28,680-$40,164
Competition 80:256-01 **Duncan**

To provide prosecutional services in Provincial Court and crown counsel services in County and Supreme Courts; to provide advice relevant to prosecutions and appeals; to attend inquests; to deal with cases arising under the Criminal Code, Provincial Statutes and Municipal By-Laws.
Qualifications — A bachelor of law degree in good standing with the Law Society of British Columbia or eligible for membership; five years' minimum experience in Criminal Law required, although lesser qualified applicants may be appointed at a lower level. An Eligibility List of qualified candidates will be established for vacancies occuring within the next four months.

MINISTRY OF MUNICIPAL AFFAIRS
SENIOR FINANCIAL OFFICER

Competition 80:274-01 $24,228-$28,416

In **Victoria**, under limited direction, supervise a group of financial officers and clerical staff in the following: review and analysis of Regional District and Municipal financial statements; advise government officials on accounting and administration; conduct field inspections including special investigations, review and analyse loan authorization by-laws, sewer and water rates by-laws, reserve fund expenditure by-laws; to prepare estimated budgets; to attend and address meetings throughout B.C.
Qualifications — Secondary school graduation or equivalent, preferably a diploma in public administration; membership in the Institute of Chartered Accountants. (C.G.A.,R.I.A) or a bachelor of commerce degree or equivalent.

MINISTRY OF HUMAN RESOURCES
SUPERVISOR, BUDGETS AND FINANCIAL REPORTING

Competition 80:270-01 $23,292-$27,360

In **Victoria**, under direction, the position co-ordinates budget and financial management report preparation and acts as an advisor to management on these items. Specific duties include: to plan activities of the Budget and Reporting Section, to supervise four accountants; to co-ordinate the calculation and compilation of the annual budget and monthly financial forecasts; to provide financial management consultation; other related duties.
Qualifications — Secondary school graduation; preferably membership in a professional accounting association (C.A., C.G.A., R.I.A); considerable accounting experience in the budgetary and financial areas.

MINISTRY OF PROVINCIAL SECRETARY
AND GOVERNMENT SERVICES
AUDIT ACCOUNTANT

Competition 79:23368-01 $21,276-$25,176

In **Victoria**, under limited direction, to develop, implement and maintain internal audit and financial review programs in relation to nine pension funds administered by the Superannuation Branch; to conduct field audits of payroll and personnel records of employers in the public sector of British Columbia, prepare comprehensive reports on these audits and review and make recommendations for the improvement of procedures; to create and maintain procedure manuals; to assist in preparation of estimates and monthly and annual reviews and reports. This is a new position.
Qualifications — Preferably membership, or enrolled in C.A., C.G.A., R.I.A. programs; considerable experience in the auditing and accounting field with application to computerized accounting systems.

Return applications by February 6, 1980.

Province of British Columbia
Public Service Commission

Positions are open to both men and women. Canadian citizens are given preference. Please send resume quoting competition number to:

544 Michigan Street, Victoria, B.C., V8V 1S3

FAIRWAY
272 GORGE ROAD WEST

MON.-THURS. 9 A.M.-9 P.M.
FRI., SAT. 8 A.M.-9 P.M.
SUNDAY 9 A.M.-6 P.M.
PRICES EFFECTIVE SUN., MON. JAN. 27, 28

We Reserve the Right to Limit Quantities While Stocks Last

NABOB OR BLUE RIBBON, GROUND
COFFEE 1 lb. pkg. 2.89

FRESH VEAL SALE
VEAL SIRLOIN STEAK lb. 3.29
BONELESS VEAL CUTLETS lb. 3.89
VEAL RIB CHOPS lb. 2.99
VEAL T-BONE STEAK lb. 3.49
VEAL SHOULDER CHOPS lb. 2.29
BONELESS VEAL STEW lb. 2.59
BREADED VEAL PATTIES lb. 1.99

LIBBY'S DEEP BROWNED BEANS WITH PORK 28-fl.-oz. tin 79¢
KRAFT MIRACLE CORN OIL MARGARINE 2-lb. pkg. 1.89
KRAFT PROCESSED VELVEETA CHEESE 1 kg pkg. 3.49
KRAFT SPIRAL MACARONI DINNER 3 200 g boxes 1.00
ST. LAWRENCE CORN OIL 3 Litre Ctn. 4.99

FRESH BOSTON STYLE PORK BUTT ROAST lb. 95¢
YORK'S UNSWEETENED GRAPEFRUIT JUICE 48 fl. oz. tin 69¢
CANADA GRAIN FED BEEF CROSS RIB ROAST GR. A lb. 1.69
KAL KAN ASSORTED FLAVOUR CAT FOOD 4 6-fl.-oz. tin 89¢
McCAIN FROZEN APPLE PIE 24-oz. ea. 99¢
E.D. SMITH TOMATO KETCHUP 32-fl.-oz. btl. 1.19
SUNKIST LEMONS 6 for 49¢
BUMBLE BEE FLAKED LIGHT TUNA 6½-oz. tin 79¢
CHIQUITA BANANAS lb. 29¢
WELCH'S PRUNE NECTAR 40-fl.-oz. btl. 1.39
FRESH GREEN CABBAGE 2 lbs. 25¢
NORTHERN GOLD GRANOLA BARS 12-oz. box 89¢

LOCAL NO. 2 GEM POTATOES 15-lb. bag 89¢

Manager, Planning and Development

The manager is responsible for the planning and development of the timber resources of the Englewood Logging Division of Canadian Forest Products Ltd. The operation, which produces 500,000 cunits annually, is administered from Woss, B.C., a community situated on the paved Island Highway between Kelsey Bay and Port Hardy.

This is a challenging senior administrative position which reports directly to the General Manager who also resides at Woss. Reporting to the Manager of Planning and Development are the Divisional Forester, Divisional Engineer, Contract Supervisor and Forest Biologist. Specific tasks include coordinating and directing the forestry and engineering departments, planning and administering the annual cut control program, maintaining liaison with government agencies, and controlling major construction projects.

Candidates must possess a university degree in engineering or forestry and have had at least 8 years woods experience in a supervisory capacity, preferably in engineering and logging on the Coast. Remuneration will be of interest to those already working in a senior responsible position.

Interested candidates are invited to forward their résumés in strict confidence to the General Manager at the address shown below.

Canadian Forest Products Ltd.
Englewood Logging Division
Woss, B.C. V0N 3P0

Wind ensemble to appear here

The University of Puget Sound Wind Ensemble from Tacoma, Wash., under the direction of Robert Musser, will perform at Metropolitan United Church on Sunday at 10:30 a.m. before the morning service.

The concert, one of many to be presented by the group as part of its annual concert tour, will feature a variety of music for various size wind ensembles.

The group performs selections for traditional woodwind and brass quintets; the large ensemble chamber works of composers such as Perschetti, Strauss and Mozart; and jazz-oriented theatre music from popular Broadway shows.

Church chronicles

The department of lay studies of Oak Bay United Church is sponsoring a church growth seminar Feb. 1-3 conducted by R. Stanley Shaw, a staff member of the Robert Schuller Institute of Garden Grove, Calif.

As a Christian businessman, Shaw illustrates unique career-combining expertise in his vital ministry. Included in the seminar are five filmed presentations by Dr. Schuller.

Details and registration information may be obtained by calling the church office at 598-5021. Everyone is welcome.

A student organ recital sponsored by the Royal Canadian College of Organists will be held at St. John the Divine Church, Quadra at Mason; tonight at 8. A collection will be taken to defray expenses.

The Guild of Health meets Thursday at St. John's Church, 1611 Quadra. Prayer service will be at 1:30 p.m. in the chapel followed by a general meeting at 2 p.m. in the lower church hall. Guest speaker will be the Rev. Trevor Williams whose topic will be *The Healing of Relationships With Indigents.*

SHAW
. . . expertise

Adventists concerned over religious liberty

The erosion of religious freedom is of concern to Seventh-day Adventists, according to religious liberty secretary for the local church, Kathleen Piper.

"School children accustomed to singing *Silent Night* at Christmas programs may be confined to *Jingle Bells* in future if certain groups have their way," according to Mrs. Piper.

The issue concerning not only Christmas programs, but religious holidays, including Easter, Thanksgiving, and even Halloween, came up when a parent complained about the religious context of a Christmas program put on by two Sioux Falls, South Dakota, kindergarten classes in 1977.

Seventh-day Adventists are concerned and admit that Christians will be forced to re-examine a whole range of church-state issues in the coming decade.

Members of the Seventh-day Adventist church will be urged to live consistent Christian lives, to keep informed on current events in the religious liberty field, to stand for freedom of conscience for everyone and to increase the circulation of *Liberty* magazine—the church's official voice in matters of religious liberty.

Liberty, with a circulation of 450,000, has been recognized for the third time in five years for "general excellence" by the Associated Church Press, the most prestigious religious press organization in America.

Church of Way sponsors city evangelist's crusade

Crusader Brian Ruud will speak nightly starting Sunday through Feb. 3 at the Leonardo Da Vinci Centre, 195 Bay, at 7:15 each evening including Sunday.

The series of services is sponsored by Church of the Way.

The "son of a preacher man," Ruud went through crime, dope and booze before he found the Lord 12 years ago.

Ruud pulls no punches as he describes his involvment in crime, his addiction and his attempt at suicide. "I knew what hell was," said Ruud. "I was so far down, I had to climb a ladder to reach the bottom."

Born in Saskatoon, the 33-year-old crusader now warns others, "If you break God's laws you will pay the consequences."

He started shoplifting at 12 and stole a portable television set at 13. Introduced to drugs at a party, Ruud went along with the crowd.

"If you have to do dope to be accepted by friends, it's a rip-off. A real friend will accept you as you are. And an unhappy family life is no excuse for turning to drugs and alcohol. It's a cop-out . . . .everyone has an excuse. When I started I said I wouldn't take enough to get hooked."

RUUD
. . .ex-criminal

For more than nine years Ruud lived the life of a speed freak, drug pusher, hustler and thief. By his accounts, Ruud should be dead today.

He narrowly escaped death when he was stabbed in the abdomen by his buddies during the planning of an armed robbery. Then while in the solitary confinement cell of a Canadian prison, facing a 30 years sentence, he felt his life was over.

Ruud was about to slit his wrists with a metal spoon when a guard, making an unscheduled inspection, grabbed it out of his hand.

At that point, said Ruud, he began reading the Bible, deciding he wanted something to live for. "Does the Christ of this Bible really live today? Does He care about me? Can He bring me to where life makes sense, where there's a real reason for living? He did, my life was transformed."

When he appeared in court the evidence against him fell through, and he was set free. Ruud has since become one of today's most dynamic young ministers. His ministry extends throughout the United States and Canada. In hundreds of schools he has presented a contemporary, non-evangelistic message on life; in prisons and city-wide crusades he preaches the message of Jesus' love with life-changing results.

His audiences are diverse. They range from college students to entire families. Teenagers, young children and senior citizens alike, respond enthusiastically when Ruud preaches. His life story has been printed in a book called *The Son of a Preacher Man.*

Douglas St. Baptist
Meeting temporarily at 1402 Vancouver at Pandora
Pastors: Reed H. Elley, W. Jack Bingham
10:30 A.M. "I AM THE WAY"
7:30 P.M. SERVICE AT LUTHER COURT
1525 Cedar Hill X Rd.
A reception will be held to honour the 60th Wedding Anniversary of Mr. & Mrs. Frank Humphrey
A friendly Evangelical Church

ELK LAKE BAPTIST
The Church by the Lake
5363 Pat Bay Hwy. 652-3676
Minister Emeritus Harry Pike
Minister: J. C. A. Barton
9:30 a.m. Family Church School
10:30 a.m. MORNING WORSHIP
Nursery and Junior Church
7:30 P.M. EVENING FELLOWSHIP
"A Cordial Welcome"

FRIENDSHIP BAPTIST CHURCH
10 a.m. Christian Education
11 a.m. Worship Service
at Stelly's Secondary School, 1627 Stelly's X Rd.
Affiliated with the Baptist General Conference

FIRST BAPTIST CHURCH
Quadra and North Park
11 A.M. — "OUR MINISTRY TOGETHER"
John A. Watson and Cecil Barner
Organist and Choir Director: Mr. John Tunstoll

Holding Forth THE WORD OF LIFE
Saanich Baptist Church
Royal Oak School, 4564 W. Saanich Rd.
10 a.m. to 12 Noon FAMILY BIBLE FELLOWSHIP
7 p.m. EVENING FELLOWSHIP HOUR
Pastor: Rev. Alex Shook, 479-0050

VICTORIA BAPTIST CHURCH
S.B.C.
3220 Cedar Hill — Cedar Hill Community Centre
fishers of men
Bible Study 9:00 a.m. 11:25 a.m.
Worship 10 a.m. 7 p.m.
Rev. Bo Brantley (Nursery Available) Phone 477-5474
"We Love, Because He First Loved Us" I John 4:19

Emmanuel
BAPTIST CHURCH
2121 Cedar Hill Cross Road Tel. 592-2418
Team Pastors: Harold Lewis, Rob Bentall, Edward Mackay
9:30 a.m. — YOUTH SERVICE
HENDERSON PARK PAVILION for all Grade 9-12 students
Full Sunday School Program at 9:30 a.m.
9:30 and 11 a.m. "THE MARKS OF CHRIST"
Harold Lewis preaching
"SUNDAY NIGHT AT 7"
Harold Lewis preaching on "THE ONLY NAME"
MUSTARD SEED CHURCH SERVICE
1:30 p.m. 552 Pandora Ave.

WESTERN COMMUNITY BAPTIST CHURCH
2612 SOOKE ROAD
Sunday School 9:40 a.m. Worship 11 a.m. and 7 p.m.
Pastor: Rev. Gordon Patterson. 478-2525

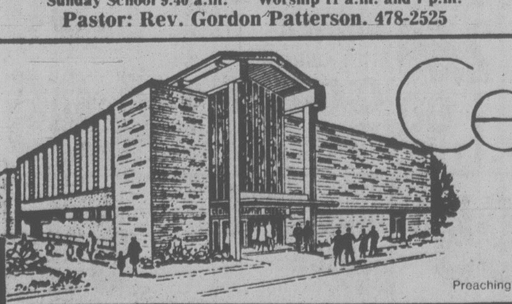

Central BAPTIST CHURCH
833 PANDORA AVENUE
PHONE — 385-7786
PASTOR: R. D. HOLMES
Preaching Christ Crucified, Risen, and Coming Again.
★ 8:45 & 11 A.M. "THE IMPORTANCE OF SPIRITUAL GIFTS" (Studies in I Corinthians)
● 9:45 A.M. FAMILY BIBLE SCHOOL
★ 7 P.M. "SERVING, THAT PLEASES GOD"
★ Baptismal Services
★ Octet
★ Pastor Preaching
Everyone Welcome
FELLOWSHIP OF EVANGELICAL BAPTIST CHURCHES IN CANADA
VICTORIA'S DOWNTOWN FELLOWSHIP BAPTIST CHURCH

CHURCH of THE WAY
Meeting at LEONARDO DA VINCI CENTRE
195 Bay Street
388-5334 or 477-4935
A TEAM MINISTRY
EXEC. PASTOR REV. BILL JOHNS
PASTOR: DOUG ROBERTS, M.D.
MINISTERS: FRED FARREN, TED FOLLOWS, ART GALLAIFORD, RICK HENSON, DOUG KOOY, BRIAN RUUD
CHRISTIAN CHARISMATIC FELLOWSHIP
NURSERY PROVIDED
10:30 A.M. BRIAN RUUD
7:15 P.M. BRIAN RUUD CRUSADE
JAN. 27 to FEB. 3rd

KNOX PRESBYTERIAN CHURCH
2964 Richmond Road
"A Friendly Church That Cares"
Minister: Rev. David A. Smith, B.A.
11 A.M. Morning Worship
"A WORD FOR THE DISQUIETED SOUL"
Nursery Facilities
Church School Classes
11 a.m. Kindergarten to Grade 6
7 p.m. Junior Youth Group
Wednesday — 10:1[illegible] Adult Bible Study
Visitors Most Welcome

TRINITY PRESBYTERIAN CHURCH
2964 Tillicum Road at Gorge Shopping Plaza
"The friendly church Close to Motels"
10:00 A.M. ADULT STUDY
The Cults and Evangelical Christianity
11 a.m The Psalmist takes "THE FIFTH STEP"
Monday at 7:30 p.m.
Exploring the Book (Bible Study and Discussion)
Nursery & Church School
Minister: Rev. G. D. Smith, M.A.

St. Andrew's Presbyterian Church
Downtown — Douglas St. at Broughton
Ministry: Rev. Bruce Molloy and Mrs. Chrissie Hogg

11 A.M. "THE SIGN OF THE SAVIOUR"
Nursery Care; Church school, all grades
7 P.M. "THE TRUE PEOPLE OF GOD"
VISITORS WELCOME

BERACAH BIBLE CHURCH
5550 Hamsterly Rd.
Sunday Services 10 a.m., 11 a.m. and 7 p.m.
Wed. Prayer Meeting 7 p.m.
FOY L. SPIVEY, Pastor
Independent Fundamental

CHRISTIAN APOSTOLIC CHURCH
Original Christian Doctrine
SUNDAY SERVICE & SUNDAY SCHOOL 11:00 A.M.
2663 Shelbourne St., Victoria

GREEK Orthodox Church
(Russian Synod)
Nativity of Our Lord God and Saviour Jesus Christ
Services Sunday 6:30 p.m. Monday 9:45 a.m.
Christ is Born! Glorify Him!
For information phone 477-8892

UNITARIAN CHURCH
106 Superior Street
10:30 a.m. "THE SENSE IN HUMOUR"
Dr. Horace Westwood
Visitors Invited
Church School 10:30 a.m.

THE SALVATION ARMY — BLOOD AND FIRE
VICTORIA CITADEL CORPS
757 Pandora Avenue
Corps Officers: Major and Mrs. John Wilder
9:30 a.m. Sunday School "Make Sunday School a Family Affair"
11:00 A.M. Holiness Meeting
7:00 P.M. Evangelistic Meeting
A Warm Welcome awaits you

CHRISTIAN SCIENCE
SUNDAY SERVICE AND SUNDAY SCHOOL 10:30 A.M.
"TRUTH"
★
WEDNESDAY TESTIMONY MEETINGS, 8 P.M.
★
FIRST CHURCH OF CHRIST SCIENTIST
1205 Pandora at Chambers
Victoria, B.C.
Elevator, Nursery, Parking
★
Reading Room Open Daily
1210 Broad Street
Welcome

FIRST CHRISTIAN REFORMED CHURCH
at Agnes off Glanford
10:30 A.M. MORNING WORSHIP
6:00 P.M. EVENING WORSHIP
Minister: Dan R. Tigchelaar, B.A., D.D.
— EVERYONE WELCOME —
Church of the Back to God Hour

VICTORIA ALLIANCE CHURCH
of the Christian and Missionary Alliance
Pastor H. Orlin Craig — Telephone 592-1821
1792 Townley St. — (Across from Richmond Elementary School)
11 A.M. and 7 P.M. — REV. PETER WITTENBERG of Timber Line Ranch, Maple Ridge
9:45 a.m. Sunday School, 7:00 p.m. Monday - Boys' and Girls' Clubs
2:30 p.m. Chinese Service with Pastor Ho, 7:15 p.m. Thursday - College & Career
Youth Fellowship Weekly as scheduled

BRITISH-ISRAEL WORLD FEDERATION (CAN.)
Victoria Branch
PUBLIC MEETING
Sunday Afternoon at 3 p.m.
in the Dominion Hotel, 759 Yates Street
BIBLE DISCUSSION
Radio broadcast every Sunday 10 a.m. and 10:15 a.m. on K.A.R.I. (500)

trinity christian centre
Pastors: JOHN STONE, RON LEECH
949 FULLERTON AVE. 383-4185
A Charismatic Fellowship
10 A.M. MORNING WORSHIP
(Children's Church is provided during this service)
6:30 P.M. EVENING WORSHIP
Nursery provided for all services

Queens Avenue APOSTOLIC CHURCH
fundamental—pentecostal
804 QUEENS AVENUE
REV. ALAN McLEAN
382-7833 or 595-3782
10 A.M. Sunday School for All Ages
11 A.M. "VISIONS IN THE SPIRIT" (Book of Revelation —3)
7 P.M. PENTECOSTAL BAPTISM (How to receive it)

THE CHRISTADELPHIANS
1396 McKenzie Avenue
Great News FOR THE World
7:00 P.M. "ARCHEOLOGY, THE MIRACLE OF THE PAST"
A. Ormerod
Bible Address — Everyone Welcome
Sunday 7:00 p.m. — No Collections
Sunday School 9:20 a.m. Memorial Worship 11:00 a.m.

VICTORIA TRUTH CENTRE
1201 FORT ST.
DR. E. M. SMILEY, Minister
11 A.M. "IF I BE LIFTED UP"
Dr. E. M. Smiley
7:30 P.M. "THE DOORWAY TO HAPPINESS"
"FROM RAGS TO RICHES"
Flo Bell & Lyn Neal
Special Notice: The Children's Church meets every Sunday at 11 a.m. All children and Young People are lovingly welcomed
The Senior Young People will meet each Thursday evening at 7:30 p.m.

Saanich Community Church
MENNONITE BRETHREN
Pastor - Paul Unger
990 Falmouth Road 477-4387 or 384-8841
10 A.M. "THE WORD OF THE CROSS"
11 A.M. BIBLE CLASSES
— We Welcome You —

PENTECOSTAL ASSEMBLIES OF CANADA

NORTH DOUGLAS PENTECOSTAL TABERNACLE
Douglas at Canterbury
Pastor: Rev. Harold Pendray
Visitation: Rev. G. Rowland Youth: Art Henkel
9:45 A.M. SUNDAY SCHOOL
Transportation call 479-1332
11:00 A.M. REV. R. ODONGO — Kenya
7:00 P.M. REV. PAUL KOVAC — Eastern Europe
— Everyone Welcome —

華人神召會
CHINESE PENTECOSTAL CHURCH
800 Princess
SUNDAY 9:45 a.m. Sunday School
11:00 a.m. and 7:30 p.m. Worship Services
Prayer — Wed., 7:30 p.m. Youth — Fri., 7:30 p.m.
Pastor: Rev. Steve Wong 383-3878

COLWOOD PENTECOSTAL CHURCH
Pastor: D. L. McMillan, 2250 Sooke Road
9:30 a.m. Christian Education Hour
10:30 a.m. Morning Service
6:00 p.m. Evening Service

Glad Tidings
GOD'S WORD AS IT IS FOR MEN AS THEY ARE
PENTECOSTAL CHURCH
842 North Park St.
384-7633 384-0113
Pastor: E. AUSTIN Assistant: K. KUBRYN Music: G. KRAUSE
9:45 A.M. — FAMILY BIBLE SCHOOL
● Bus Service — 652-2941 or CHURCH OFFICE
NEW LIFE CRUSADE
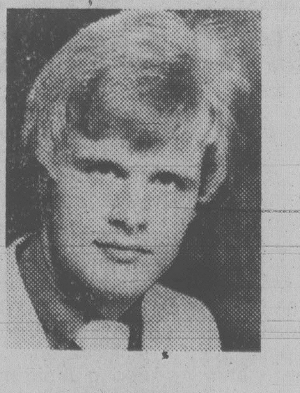
with Evangelist PETER YOUNGGREN
● Dynamic ● Inspiring ● Challenging
● Salvation and Healing Ministry
● Miracles for Whole Man
SUNDAY - 11:00 A.M. and 7:00 P.M.
EVERY NIGHT - JAN. 28th to FEB. 2nd, 7:30 P.M.
● Inspiring Music each night
● Plan to attend every service
Find Reality in Christ at Glad Tidings

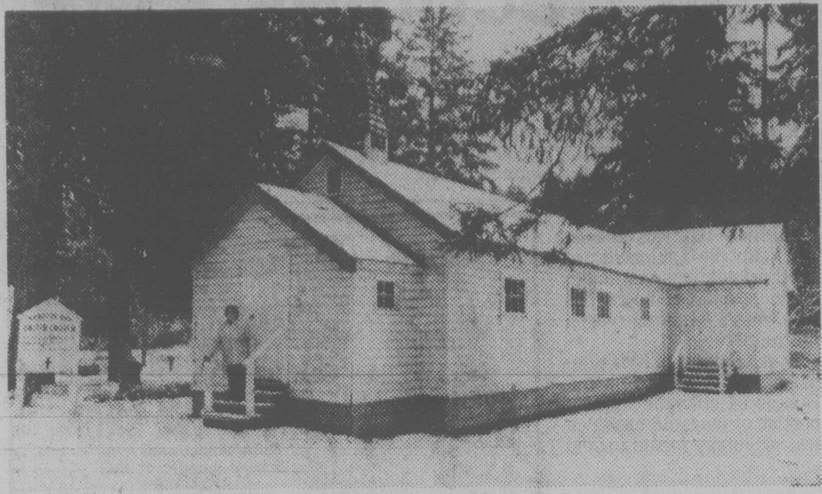

Alice Judd stands on steps of old Nanoose Bay church

Work on highway closes little church by the sea

PARKSVILLE — Progress is the word heard often these days. It usually means change, and with this, upheaval.

With the new planned changes taking place on the Island Highway in 1980, the highways ministry has acquired most of the land in front of the Nanoose United Church, making it impossible to carry on the Sunday services.

The delightful little church, hidden among the firs, just off the Island Highway on the road to the beach and bay, has been in that beautiful spot since 1934, and has served the community's needs over the years. Although the church would not be considered "old" as churches go, it is very charming and unique and it has fulfilled its purpose for the congregation who have worshipped there.

On Jan. 6, Rev. Jack Van Holst conducted a service celebrating closing the church, which for this occasion, was gaily decorated with flowers and cedar boughs.

In his message to the congregation, some of whom were from Knox United Church in Parksville, he told how the building, once a bunkhouse in one of the MacMillan Bloedel camps, had in 1934 been placed on the spot where it is today as a church. At a later date, in 1954, the minister at that time wanted to start a Sunday school and encouraged the community to add an addition. This was done and it is attached to the church to this day.

Van Holst went on to say that although there was a feeling of sadness, there was also joy and thanks to be given for the spiritual and financial growth the congregation had achieved, especially over the last three years.

"To enable us to reach out and grow it was necessary for the time being to join the other part of our family, the Knox United Church at Parksville in the pastoral charge, until such time as we could build another church in Nanoose, thus opening the door to the possibilities of greater growth and love to our fellow man," he said.

He left the congregation with this thought: "With God everything that seems impossible to us becomes possible with Him."

So as the door closed on the little white church for the last time at Nanoose Bay, another page of history of that community has been written.

OBERAMMERGAU
See the Famous Passion Play in 1980 Performed Every 10 Years.
Also visit:
Notre Dame Cathedral
St. Mark's Cathedral
Westminster Abbey
Canterbury Cathedral
Salisbury Cathedral
See also:
Stonehenge, River Rhine, Brenner Pass, Venice, Lucerne, Paris,
and much more.
From Vancouver
Fully Conducted Tour
Depart 29 Aug. 1980
20 days.
$1,695 Complete.
Fare includes: 747 jet by Wardair, all hotels, luxury coach travel, ferries, most meals, local tours and fees, transfers gratuities, baggage handling and seats to Passion Play.
Limited Number of Seats.
for complete itinerary:
Employee Travel Service
727 Johnson St. Rm. 243
Victoria, B.C. V8W 1M9
382-4221 Off.
(9-12:30)
658-8166 Res.

ANGLICAN RENEWAL CENTRE
Prayer and Praise Service
Every Friday 7:30 p.m.
in
St. Saviour's Church
Cor. Catherine & Henry Sts.

PACIFIC CHRISTIAN SECONDARY SCHOOL
1530 Lionel St.,
Victoria, B.C. V8R 2X8
Telephone 592-4112

An Interdenominational School Serving Students From Over 20 Greater Victoria Churches

$45,000 NEEDED

Plans are currently underway to construct by September 1, 1980, a 13,500 sq. ft. addition to the Saanich Christian School to accommodate the Pacific Christian Secondary School students. You can help us realize these plans by:

— INVESTING IN THE MORTGAGE THROUGH A SELF-ADMINISTERED RRSP YIELDING 11% PER ANNUM.
— CASH DONATIONS (TAX DEDUCTIBLE)
— FREE LABOUR (SKILLED OR UNSKILLED)

"Train up a child in the way he should go, and when he is old he will not depart from it."
Proverbs 22:6

For further information please contact:
Pacific Christian Secondary School 592-4112
Dr. Joseph Schaafsma — Chairman of the Board 477-6382
Mr. Zweitse DeWit — Building Committee 479-5492
for the RRSP contact
Mr. Dave McLeod or Mr. Ed Timmerman, Commerce-Capital Trust, 731 Fort St., Victoria, B.C. V8W 1G9. Phone 388-9172.

A CHRISTIAN COMMUNITY PROJECT

NEW LIFE CRUSADE

EVANGELIST
Peter Younggren

SALVATION AND HEALING MINISTRY

This is your personal invitation to attend an exciting crusade of God's LOVE and POWER.
COME, EXPECTING MIRACLES!

FOR PEOPLE OF ALL FAITHS

GLAD TIDINGS CHURCH
North Park and Quadra Streets
JANUARY 27th - FEBRUARY 3rd
Sundays: 11:00 a.m. and 7:00 p.m.
Nightly at 7:30 p.m.
Rev. E. E. Austin, Pastor 384-7633

Silver Threads events

SAANICH

MONDAY-FRIDAY—8:30 a.m., billiards, shuffleboard, drop-ins, pingpong

SUNDAY—2 p.m., concert Orchestra practice.

MONDAY—9:30 a.m., Hampton Singers practice, ceramics; 11:45, lunch; 1 p.m., duplicate bridge, ceramics; 7, Hampton Happy Gang practice.

TUESDAY—9 a.m., carpet bowling; 9:30, basketry, beadwork, lapidary, dressmaking; 11:45, lunch; 1 p.m., sketching; 1:15, progressive whist; 1:30, discussion group.

WEDNESDAY—9 a.m., 5-pin bowling (transportation provided); 9:30, woodcarving, leatherwork, oil painting; 10, conversational French; 1 p.m., bridge lessons, films; 2, concert Esquimalt Silver Singers.

THURSDAY—9 a.m., carpet bowling; 9:30, knitting and crochet, ballpoint embroidery, weaving; 11:45, lunch; 1 p.m., progressive bridge, 5-pin bowling at Mayfair lanes; oil painting, macrame, quilting; 1:15, beginners French; 1:30, toy making; 7, bingo, everyone welcome.

FRIDAY—9 a.m., carpet bowling (beginners); 9:30, novelty class, lapidary; 11:45, lunch; 1:15 p.m., jacko, 1:30, stamp club; 7:30, progressive whist.

SATURDAY—9:30 a.m., Songmen practice; 1:30 p.m., cribbage, billiards, drop-ins.

Tickets on sale for: Valentine dinner and dance, Feb. 6; Coquitlam shopping centre trip, Feb. 14; volunteers needed to drive handicapped members to and from centre, phone 382-3151; tea and coffee served daily at 10 a.m. and 2:30 p.m.

SIDNEY

Monday-Friday—Centre open, cards, library, billiards, morning coffee, afternoon tea:

Monday—10 a.m. dance for fun, quilting, billiards; noon, lunch; 12:30 p.m., ceramics; 1 p.m., swim club; 2 p.m., films: *The Vacant Lot* and *Valley in a River*, 7:30 p.m., bingo.

Tuesday—9:30, lapidary, serenaders practice; painting; noon, lunch; 1 p.m., whist, painting; 7 p.m., shuffleboard and games night.

Wednesday—10 a.m., novelties; noon, hot dinner; 1 p.m., discussion group, to be announced; 2 p.m., concert, The Johnson Family; 7 p.m., duplicate bridge.

Thursday—9:30 a.m., lapidary; 10 a.m., weaving, carpet bowling; noon, lunch; 1 p.m., bridge, dressmaking, weaving; 7 p.m., crib.

Friday—Spanish; 10 a.m., senior ceramics, quilting, keep fit; noon, lunch; 1 p.m., chess club, Silver "T" Bells practice, stretch and sew; 2 p.m., jacko; 7 p.m., evening cards.

Saturday, Sunday—Open 1 p.m. to 4 p.m. for drop-ins.

VICTORIA

MONDAY-FRIDAY—8:30 a.m., drop-in, cards, shuffleboard, pool, library; 9:30, arts and crafts classes; 11:30, lunch; 1 p.m., arts and crafts classes.

MONDAY—1 p.m., stamp club; 1:15, bridge; 7, whist.

TUESDAY—9 a.m., rods and reels; 10 a.m., beginners' bridge class; 1 p.m., intermediate bridge class; 1:30, films, 2:30, bowling at Town and Country; 7:15, old time dance, members only.

WEDNESDAY—1 p.m., chess club; 1:15, singsong; 1:45, concert.

THURSDAY—11:30 a.m. to 1:30 p.m., public health nurse; 1:30, old time dance.

FRIDAY—10:30 a.m., keep fit class, conversational French; 1 p.m., duplicate bridge, choir; 1:15, bridge; 7, cribbage.

SATURDAY—11 a.m. to 4 p.m., drop-in; 10:30, conversational Spanish, cards, shuffleboard, pool; 1 p.m., chess club; 1:30, whist; 7, 500 card game.

SUNDAY—1 to 4 p.m., drop-ins, duplicate bridge.

ESQUIMALT

MONDAY—10 a.m., learn to dance; 12 noon, light lunch; 1:30 p.m., oil painting, carpet bowling; 3-5 p.m., alley bowling at the Town and Country lanes.

TUESDAY—9-11 a.m., and 11-1 p.m., senior mixed curling at Sports Centre; 10 a.m., art for beginners, Silver Singers, exercise to music followed by senior swim; 12 noon, light lunch; 1 p.m. chess and checkers; 1:30 p.m., carpet bowling; 2-3 p.m., senior swim (Rec. Centre).

WEDNESDAY—10 a.m., liquid embroidery; 12 noon, hot lunch; 1:30 p.m., whist, novelties, sewing, beadwork, toy making, crochet, knitting.

THURSDAY—10 a.m., weaving, exercise to music followed by swim, writer group; 12 noon, light lunch; 1:30 p.m., bridge or cribbage.

FRIDAY—10 a.m., ceramics (Heather Dent studios), carpet bowling, quilting; 9-11 a.m. and 11-1 p.m., senior mixed curling at Sports Centre; 11-12 noon, senior swim (Rec. Centre); 12 noon, full hot lunch; 1:30 p.m. dance.

Valentine dinner dance, Friday, Feb. 15, at 6 p.m. Cost $3 per person. Tickets now on sale.

ST. ANDREWS CATHEDRAL (R.C.)
Blanshard and View Street Phone 388-5571
Sunday Masses: 8:00 a.m., 9:30 a.m., 11:00 a.m. 12:30 p.m. and 5:00 p.m. 5:00 p.m. Saturday
Confessions: Saturday 11 a.m. to Noon, 3 to 4 p.m. and 7 to 7:30 p.m.

Anglican Catholic Church of Canada
— Parish of St. Athanasius —
SUNDAY SUNG MASS — 1:30 P.M.
at Grace Lutheran Church
1273 Fort Street
Fr. P. D. Wilkinson, Fr. Roland Palmer, S.S.J.E.
Upholding Our Anglican Catholic Heritage

Reformed Episcopal
CHURCH OF OUR LORD
Humboldt and Blanshard St., Victoria, B.C.
11:00 A.M.
MORNING PRAYER
Sermon
Rev. Charles Dorrington
9:30 A.M.
HOLY COMMUNION
— All Welcome —
Minister — Rev. Charles W. Dorrington

A POWERFUL EXPERIENCE YOU WON'T FORGET!
BRIAN RUUD Crusade

Witness for yourself the truth of God that changes lives. A powerful experience you won't forget.
THE PLACE: Leonardo Da Vinci Centre 195 Bay St.
THE DATES: Jan. 27 to Feb. 3
THE TIME: 7:15 P.M.
BRING A FRIEND • ALL SEATS FREE!
Sponsored by Victoria Church of the Way

Perspectives

By Rev. John A. Davidson

Michaelangelo Caravaggio, a 16th-century Italian painter, was commissioned to paint a picture of St. Matthew for the altar of a church in Rome. He was instructed to show Matthew writing the Gospel that has his name, with an angel to be shown giving him inspiration and direction as he writes.

Caravaggio was an uncomprising uoung artist, and he painted Matthew as the Gospel record suggested to his artist's imagination. He showed a bald, rough-bearded, rudely-clothed barefoot old man. He is writing in a book which he holds awkwardly, and as he writes his brow is anxiously furrowed. By Matthew's side the artist painted a youthful angel: the angel is carefully guiding the old man's hand as a teacher guides the hand of a child learning to write. This picture sounds a note of realism.

When the artist affixed his painting to the altar, the authorities were shocked by what they deemed to be great disrespect to Matthew, the disciple of Jesus. They indignantly rejected it and ordered Caravaggio to try it again.

In his second painting he showed a rather different Matthew. This one has a more benign look self-assured and well-scrubbed; and his head is crowned with a delicate halo. And the angel, this time an ethereal creature, hovers over him rather than stand beside him as in the first picture.

Caravaggio was a good painter, and his second picture is, technically, a good one. But lacks the realism and the sincerity of the first one. The first painting shows Matthew as a very ordinary sort of man, the real Matthew of the New Testament. But the Matthew of the second painting is simply a character in a pious fable.

The Matthew of Caravaggio's first painting, the Matthew of the Gospel records, was made of clay. When we first see him we see a rather disreputable man, sitting in the custom-house of Capernaum, earning his living by methods which entail fleecing his countrymen. He's not the kind of man you'd care to buy a second-hand car from. By common-sense standards he is most unpromising material for discipleship—not the kind of man who would be made to feel at home in most Christian congregations today. But Jesus made a disciple of him.

Matthew, the real Matthew, was one of us. He had the same confused aims and mixed motives that you and I have. He was the amalgam of saint and sinner, of angel and beast, that you and I are. In his inner life he experienced the stresses and anxieties that we experience.

Caravaggio's two paintings demonstrate that discipleship is not only for spiritual supermen and superwomen, but is also for very ordinary persons, persons with weaknesses and shortcomings, and character aberrations—persons like you and me.

Jesus didn't worry about anyone's past, but he recognized the possibilities in everyone. We avoid the challenge of faith when we assume that those who take his way in faith must be made of special clay—much better than the raw material of which we are made. All of Jesus' disciples were made of common clay—so there is hope for you and me.

(Dr. Davidson is minister of Dominion-Chalmers United Church, Ottawa.)

CITY AND DISTRICT CHURCHES

GOSPEL CHAPELS

OAKLANDS CHAPEL
Fernwood and Cedar Hill Road
SUNDAY
9:30 a.m. Breaking of Bread
11:15 a.m. Sunday School and Family Bible Hour
Speaker: Mr. J. Sheppy
6:30 p.m. Evening Service
Speaker: Mr. D. Clark
THURSDAY 8 P.M.
Prayer and Bible Study

VICTORIA GOSPEL CHAPEL
935 Pandora Avenue
SUNDAY
9:30 a.m. — Lord's Supper
11:15 a.m. — Sunday School and Family Bible Hour
7:00 p.m. Evening Service
Speaker: Mr. D. Relf at both services
7:45 Wednesday
Prayer & Bible Study

BETHESDA GOSPEL CHAPEL
1900 Oak Bay Avenue
SUNDAYS:
9:30 a.m. Remembrance Meeting
11:15 a.m. Family Hour
7:00 p.m. Evening Service
Speaker: Mr. Joe Gilmour
WEDNESDAYS: 7:30 p.m.
Prayer and Bible Study
Enquiries 595-4926 or 385-3273

SPIRITUALISM

OPEN DOOR SPIRITUALIST CHURCH
1600 Cook Street
SUNDAY, 7:00 P.M.
WEDNESDAYS, 7:30 P.M.
Clairvoyance and Healing
Pastor — Rev. E. M. Ralph
Attend The Friendly Church

THE FIRST SPIRITUALIST CHURCH
"The Church of Two Worlds"
819 Fort Street
SUNDAY SERVICE 11 A.M.
Pastor: Rev. Julian North
Organist: Grace Hawkins
Clairvoyance and Healing
VISITORS WELCOME

ROYAL OAK CHRISTIAN SPIRITUALIST CHURCH
Women's Institute Hall
4516 West Saanich Road
One Service monthly on the last Sunday of every month at 7:30 p.m.
Trance lecture, clairvoyance and healing
Principals: Reverend Joy Lowe and Mr. Frank Lowe
Next Service — January 27th

SEVENTH DAY ADVENTIST

SEVENTH DAY ADVENTIST CHURCH
983 Pandora Ave. at Vancouver St.
Sabbath School — 9:30a.m. Saturday
Worship Service — 11:00 a.m.
Wednesday — 7:30 p.m.
Pastor: Lynn Baerg (721-3739)

LUTHERAN

LUTHERAN CHURCH OF THE CROSS
Cedar Hill and Cedar Hill Cross Roads
Alfred J. C. Johnson, Pastor, 477-3851
SUNDAY
10 a.m. Divine Worship Service
11 a.m. Sunday School and Bible Classes
The Church Where Families Worship Together
Evangelical Lutheran Church of Canada (E.L.C.C. formerly A.L.C.)
Visitors Welcome

HOPE LUTHERAN CHURCH
MISSOURI SYNOD
1924 Carrick Street off Foul Bay
The Rev. L. M. Carlson, Pastor 592-2308
DIVINE WORSHIP SERVICES — 11 a.m.
Sunday School Bible Classes — 9:45 a.m.
A Church of *"The Lutheran Hour"* and *"This is the Life"*

GRACE LUTHERAN CHURCH
1273 Fort Street 383-5256
Minister: Rev. Ronald C. Nelson
Lutheran Church in America
(Across from Central Junior High)
11:00 a.m.
WORSHIP
Everyone Welcome

GOOD SHEPHERD LUTHERAN
2815 Cedar Hill Road
Rev. Fred Knebel, 658-8043
10 a.m. English — 11 a.m. German

REDEEMER LUTHERAN CHURCH
Corner Jacklin and Jenkins
9:45 a.m. Sunday School and Bible Class
11 a.m. Worship
Minister Herman Bickel, 478-8850

Attend the Church of your choice

Anglican

christ church cathedral
Quadra at Courtney
2 blocks up from Douglas
8:00 a.m. Holy Eucharist
9:15 a.m. Church School
9:30 a.m. Family Eucharist
11:00 a.m. Mattins
5:15 p.m. Holy Eucharist
7:30 p.m. Evensong
WEEKDAYS
Mattins 9:00 a.m.
Evensong 5:15 p.m.
Holy Eucharist
Tues. and Wed. 11 a.m.
Thurs. 7:30 a.m.
Fri. and Sat. 12:15 noon

St. Luke's
Cor. Cedar Hill and Cedar Hill X Rd.
Rector:
The Rev. D. Edward F. Moulden
8:00 a.m. Holy Communion
11:00 a.m. Mattins, Sunday School and Nursery
7:30 p.m. Holy Communion
Thursday
10:30 a.m. Holy Communion

SAINT JOHN'S
1611 Quadra near Pandora
8:00 a.m. Holy Communion
9:30 a.m. Family Communion Church School & Nursery
11:00 a.m. Morning Prayer
Preacher: The Rector at both services
Thurs. 10:30 a.m. Holy Communion and Ministry of Healing
Canon Robert D. MacRae
383-7169

ST. MARY'S
ELGIN ROAD
The Parish Church of Oak Bay
8:30 a.m. Holy Communion
9:30 a.m. Christian Family Nurture
11:00 a.m. Mattins
Preacher — Reverend Marlowe D. Anderson
4:00 p.m. Holy Communion
THURSDAY
10:30 a.m. Holy Communion

ST. MATTHIAS'
Richmond at Richardson
Rector:
Canon W. E. Greenhaigh L.Th.
8 a.m. Holy Communion
10:30 a.m. Family Service
7:30 p.m. Eucharist and Ministry of Healing
Thursday, Jan. 31, The Victoria Branch of the Guild of Health will meet at St. John's Church, Victoria in the Chapel at 1:30 p.m.

ST. BARNABAS
Belmont and Begbie
7:50 a.m. Matins and Communion
10:30 a.m. Sung Mass
Church School
7:30 p.m. Solemn Evensong and Devotions
HOLY COMMUNION DAILY
Fr. D. R. Chassels 595-8242

St. Peter's
Quadra at St. Peters Rd.
Rev. Charles Hamer 386-0111
9:00 a.m. Holy Communion
10:30 a.m. Mattins

St. Dunstan's Gordon Head
Tyndall and San Juan
8:00 a.m. Holy Communion
9:45 a.m. Family Eucharist and Church School

St. Philip's
Neil Street and Eastdowne Road
Rector — Rev. D. Neil Robinson
8:00 a.m. Holy Communion
9:15 a.m. Family Eucharist
11:00 a.m. Morning Prayer

ST. GEORGE THE MARTYR
Cadboro Bay Road and Maynard Street
Rev. Peter McCalman,
477-0705
8 a.m. Holy Communion
9:30 a.m. Family Eucharist and Church School
10:45 a.m. Annual Vestry Meeting

ST. SAVIOUR'S
Catherine & Henry Sts.
(Turn onto Catherine St.) at the first traffic light West of Johnson St. Bridge)
Father Walter Donald
EUCHARIST: 10 A.M.
Families with Children Welcome

United

FIRST UNITED CHURCH
Quadra at Balmoral
11 A.M.
Morning Worship
"HUMAN RESPONSIBILITY"
Preacher: Rev. Father Peter Morris of St. Andrew's Cathedral
Church School students attend first part of service then proceed to classes
entire service
Nursery and Toddler Facilities Available

ST. AIDAN'S
UNITED CHURCH
Richmond at Cedar Hill X Road
Minister: Rev. J. Rae Allan
9:30 and 11:00 a.m.
MORNING WORSHIP
Guest Preacher
Youth Choir
9:30 All Sunday School Classes
Creche Provided

OAK BAY UNITED CHURCH
Granite and Mitchell
Pastors: Bill VanDruten, Rev. Angus Jack
MORNING WORSHIP
9:15 a.m. & 11 a.m.
"THE CROSS IN THE GLOBAL VILLAGE"
Missions Sunday
9:15 a.m. Church School
Grade 4-12 and Adult Classes
11 a.m. Nursery, Kindergarten Grades 1, 2, & 3
DIAL-A-PRAYER 595-3635

METROPOLITAN
UNITED CHURCH
Pandora at Quadra Street
For a Closer Walk With God
Dr. A. E. King, B.A., D.D.
Rev. E. L. Butler, B.A., S.T.M.
Rev. A. Calder, B.A.
10:30 A.M.
University of Puget Sound Wind Ensemble
11:00 A.M.
Communion & Reception of Members
Rev. A. E. King
7:30 P.M.
"FAITHS MEN LIVE BY"
Rev. E. L. Butler
10:30 a.m. Family Chapel
11:00 a.m. Creche & Church School

BELMONT AVENUE UNITED CHURCH
Belmont Ave. at Pembroke St.
Worship Service - 11 A.M.
Rev. R. F. McPherson — 595-4796

CADBORO BAY UNITED
2625 ARBUTUS ROAD
Rev. John M. Davidson, 477-2715
10:00 A.M.
MORNING WORSHIP
HOLY COMMUNION
Speaker: Rev. John Davidson
Sunday School and Nursery Facilities Available
"A Friendly Church"

CENTENNIAL
UNITED CHURCH
Gorge Road and David Street
(Opp. Colony Motor Inn)
Rev. G. A. McMechan
11 A.M.
"LOOK CAREFULLY . . . WALK"
Mr. Ernest Williams — Organist

FAIRFIELD
UNITED CHURCH
Moss Street & Fairfield Road
Minister: Rev. W. Joseph Price
Faith Webster, L.R.S.M.
9:30 a.m. Sunday Church School
11 a.m. Morning Worship
"PAUL IN A BASKET"

GORDON HEAD UNITED CHURCH
Rev. Russell K. Vickers
Minister
477-0412, 477-6505
11:15 A.M.
"ON COUNTING THE COST"
Short congregational meeting and coffee hour following
Sunday School and Nursery at the same hour
Meeting at St. Dunstan's Church, corner of Tyndall and San Juan

JAMES BAY UNITED CHURCH
511 Michigan Street
A friendly church serving the whole community since 1891
Morning Worship — 11:00 a.m.
Sunday School at 10:45 a.m.
Minister: Rev. Bert Forsythe
385-7375 384-5821

SAFEWAY
CANADA SAFEWAY LIMITED

Sunday Features at SAFEWAY

Stores Open 10 to 5

Prices Effective: January 27th

In All Your Safeway Stores in Greater Victoria, Colwood and Sidney

Hillside & Shelbourne Store Closed Sunday

Top Sirloin Steak
Boneless Beef ($5.93 Kg) Canada Grade .... A $2.69 lb.

Mushrooms
Taste Tells Assorted Varieties 10-fl. oz. (284 ml) tin .... 59¢

Laundry Detergent
Tide Powdered. 2.4 Kg. box $2.99

Waffles
Bel-air Frozen 12-oz. (340 g) pkg. .... 79¢

All-Purpose Flour
Five Roses .... 10 kg bag $3.99

Tomatoes
Hunt's. Whole Stewed or Crushed 14-fl. oz. (398 ml) tin .... 49¢

Macaroni
Ready Cut or Long Spaghetti Catelli Brand .... 2 kg pkg. $1.99

Potatoes
B.C. Grown No. 2 Grade .... 15 lb. (6.8 kg) bag 99¢

Sales in Retail Quantities Only ... We Reserve the Right to Limit Quantities
... and a little bit more

Everything you want from a store

SAFEWAY
CANADA SAFEWAY LIMITED

TOP DEBATER in regional championships held recently at Nanaimo is Norfolk House Grade 12 student Janice Vickers, who competed against student debaters from public and independent schools on V.I. She will attend the Hammarskjold provincial debates March 7-9 in Kelowna, along with teammates Victoria Horner and Pauline Reilly. Competition is sponsored by Debate and Speech Association of B.C.

Royal shuts doors

The Royal Bank will close its James Bay branch March 31, the company has announced.

The population of the area has not grown as much as expected, said Roger Hemeon, the Royal's regional manager for Vancouver Island.

He said the branch was established in 1975 in the James Bay Plaza in anticipation of more high-rise apartments in the distict but there has been little development and the population has become relatively stable.

The bank considered scaling down the size of its branch but finally decided to close.

The staff will be transferred to other Royal banks in the region.

STOKES
PENNY-PINCHER VEGETABLE GARDEN

Grow hundreds of dollars worth of great tasting vegetables with $6 worth of seed. The garden has 14 delicious vegetables carefully selected to give you the highest return for the least effort in the smallest space. It has Sugar Snap pea, Basketvee tomato, Kandy Korn, Butter King lettuce, Minilake head lettuce, Speculator green bean, Fordhook Giant Swiss chard, Ruby Queen beet, Red Boy radish, Touchon Deluxe carrot, Zucchini Select, Marketmore 76 cucumber, Waltham Butternut squash, Early Niagara Giant green pepper.

Each order includes a complete instruction folder with ideas for weed prevention and grower's secrets for bigger harvests.

$8.50 Value only $6.00 Postpaid.

Send Today For Your Penny-Pincher Vegetable Garden.

STOKES SEEDS 4320 Stokes Bldg. St.Catharines,Ont. L2R 6R6

( ) Enclosed is $6 for my Penny-Pincher Garden.
( ) Rush My FREE Stokes Catalog to:

Name
Address
Code

McCall's

PART OF THE VICTORIA COMMUNITY SINCE 1921

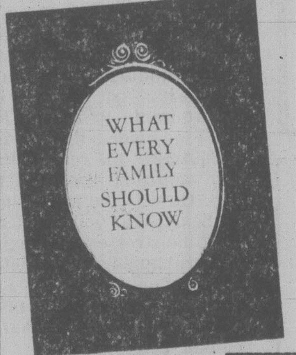

This Informative Booklet About
FUNERAL SERVICE

As a public service, McCall Bros. provide this booklet. For your copy, simply mail the attached coupon to McCall's. If you have any questions about its contents, please feel free to contact McCall's by phone or by a personal visit.

Send for Your Copy Today

NAME ....
ADDRESS ....
CODE ....

McCall BROTHERS FUNERAL CHAPELS 1400 Vancouver Street at Johnson 385-4465

Fisher: the woodstove that's warming the Winter Olympics.

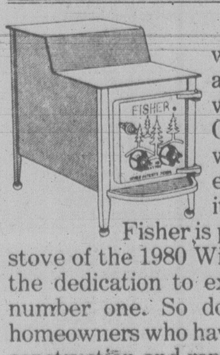

At the Winter Olympics, the world's best athletes are going all out for the gold. And the woodstove that's keeping the Olympians warm is Fisher, the world's number one cold remedy. Only the very best make it to the Olympics. That's why Fisher is proud to be the Official Woodstove of the 1980 Winter Olympics. Fisher knows the dedication to excellence that it takes to be number one. So do hundreds of thousands of homeowners who have chosen Fisher for its quality construction and reputation for value.

See the Fisher family of beautiful and economical woodstoves. Warm up to the woodstoves that are warming the Winter Olympics...Fisher!

PATES SUPPLY VICTORIA
3347 Oak St. 388-6313

Fisher Stoves

THE OFFICIAL WOODSTOVE OF THE 1980 OLYMPIC WINTER GAMES

©1980 FSI

EMI becomes EMP

From now on you'll have to call the EMI, the EMP.

The Royal Jubilee Hospital board has decided to change the name of the Eric Martin Institute of Psychiatry to simply the Eric Martin Pavilion.

The new name is consistent with the nomenclature of other buildings that make up the hospital complex, but that wasn't the main reason for the change.

Board chairman Eric Simmons said there has been a change of clientele using a portion of the building which was originally meant to deal soley with psychiatric cases.

The fifth floor, once used to care for severely retarded children, has been converted to accommodate long-term care patients.

Simmons said the wing will handle 50 such patients; 25 have already been relocated there from the main hospital's hard pressed acute care wards.

Bill opens new mill

NANAIMO (CP) — The new, $17 million Mayo Forest Products mill was officially opened by Premier Bill Bennett here Friday.

The all-metric mill, designed for the Japanese lumber market, is jointly owned by Mitsubishi Corp. and Pacific Logging Co.

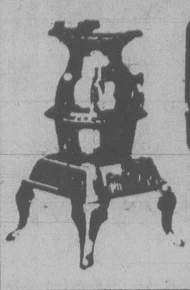

IF YOU ARE SERIOUS ABOUT HEATING WITH WOOD
SEE US FIRST!

THE STOVE SHOP
733A Goldstream Ave.
Victoria (Langford), B.C.
478-0322
CLOSED MONDAYS 9-29

THERMO GLASS
- Warm in Winter, Cool in Summer
- Distortion free glass
- Eliminates misting and condensation
- Reduces window heat loss by up to 50%
- Eliminates unwanted noise
- We convert all types of windows, no sash changes necessary
- Custom greenhouses
- Skylights
- Atriums

ALTEK INDUSTRIES LTD. 721-3665
FREE ESTIMATES "Dedicated Proud Craftsmen"

It's time to write that

Love Letter

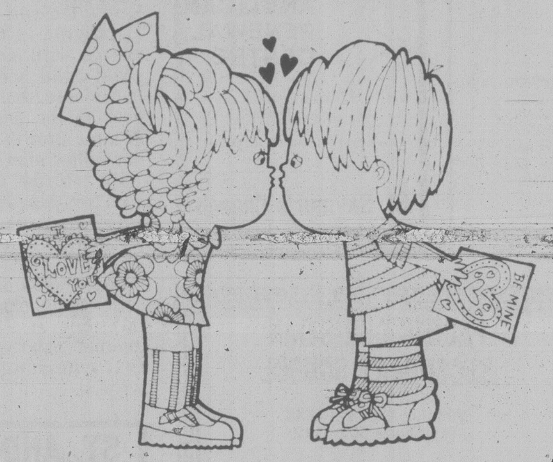

Make your love letter very special this year . . . for as little as $1.50 put it in print! Take this opportunity to give your sweetheart a Valentine message in the classified columns of this newspaper. Express your feelings in print—your love will be delighted!

Here are a few sample messages to inspire you:

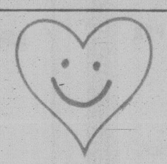

OUR SHIP WON'T BE LOST AT sea for want of tar and rudder; for if you love me as I love you, you'll not lose me to another.

ROSES ARE RED, AND OUR love is true, We are so happy that we have you.

LOVE IS FOR THE BIRDS. TO an old hen from an old cock.

ROSES ARE RED, TREES ARE green, you are the sweetest woman I have ever seen.

I LOVE YOU NOW, I LOVED you then, I'll love you when I'm a hundred and ten.

MAIL THIS COUPON TODAY to
VICTORIA PRESS CLASSIFIED AD DEPT.
2621 DOUGLAS ST., VICTORIA, B.C.

SEND A CHEQUE OR MONEY ORDER TO THE ADDRESS ABOVE, ALLOWING SUFFICIENT MAILING TIME FOR YOUR MESSAGE TO REACH US BY FEBRUARY 8th.

OR IF YOU PREFER — PHONE IN YOUR MESSAGE
386-2121

Please publish my message below in your Valentine feature on February 14th.

If you wish, your message to a loved one can include any of the special illustrations shown below. Simply choose one by circling the number and add the cost of your illustration to the cost of your message. If you desire a red illustration, add a color cost of $3.50 to the total cost.

My Valentine's Day message: 10 Words Minimum

COST 15¢ per word (minimum 10 words) + illustration (if desired) + color (if desired) = TOTAL

NO. 1 $4.90

NO. 2 $3.50

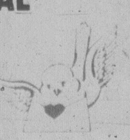
NO. 3 $7.00

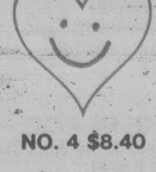
NO. 4 $8.40

NO. 5 $12.60

SEND CHEQUE ... MONEY ORDER FOR $...
NO REFUNDS.

Name
Address
City
Postal Code
Phone

VICTORIA TIMES
THE DAILY COLONIST

McKitka facing 9 charges

NEW WESTMINSTER (CP) — Ed McKitka, a former Mayor and current alderman in Surrey, will face a nine-count indictment when his trial opens in British Columbia Supreme Court Feb. 11 on charges of fraud and breach of trust.

Four counts of a 12-count indictment were set aside by Justice George Murray Friday on application by McKitka's lawyer, John Richardson.

Richardson argued the counts were duplications arising out of the same set of facts.

The Crown, represented by Don Wilson, added one additional charge alleging breach of trust.

The offences are alleged to have occurred when McKitka was mayor.

SHY ABOUT YOUR AFFECTIONS?
SHOUT IT OUT!
ON OUR
LOVE LETTERS PAGE —
VALENTINE'S DAY

FISHER STOVES NOW ON SALE
VANCOUVER ISLAND STOVE SHOP
733 GOLDSTREAM AVE., (LANGFORD) VICTORIA, B.C.
Highway 1A, behind Westwind Motor Inn
478-0322
CLOSED MONDAYS
1-25

Traditional Love Bench Fabulous addition to any room. Choose from a vast selection of rich velvets.
$299.95 $369

Mr. or Mrs. Fan Back Chairs Deeply tufted velvet backs with reversible seat cushion. Lavished with show wood trim.
$269.95 $299
Your choice Big Choice of Colors.

Rocker, High or Low Back Accent Chairs Plush velvet upholstery, cane sides, carved legs, solid wood frame. Great value. Hi or Low Back.
$199.95 $259
Your choice.
$229.95 Choice of Rockers. Big Choice of colors.

5-Piece Game Set Sensational inlaid table with a mellow glowing finish is surrounded by four accent chairs in your choice of upholstery.
$1198 $1459
Choice of Colors in Decorator Fabric 100% Olifin Fibre

WINE TABLE BONUS Also with Game Set!

The Traders
Home Furnishings Sale
Continues With Up to ½ Off Regular List Prices

WIDE OPEN SUNDAY Noon-5 p.m.

Sunday Bonus!
Mahogany Wine Table included as a Bonus when you purchase a Pair of Chairs on Sale in this ad.

Two hundred years ago, the English used them to serve wine. You'll find a multitude of uses for our exquisite reproductions!

The English Wine Table Reborn As A Modern End Table. These fine mahogany tables are carved by hand, then painstakingly rubbed to a soft, gleaming lustre. The leathery top is butter soft, intricately grained and detailed. Each table is 20" tall, 13" across. Enjoy the nostalgic luxury of serving wine with it . . . pouring tea . . . displaying treasured curios. Or, use a pair as charming end tables. There are dozens of practical uses for these reproduction English Wine Tables.
The price is practical too .... $39.95 ea.

Big Savings on Furniture for Every Room in Your Home! Special Prices Too on 1979 Model Admiral Appliances or Color TVs!

Enter Our Draw
. . . Your Could WIN a 21-Day Excursion For 2 . . . Anywhere Eastern Airlines flies. Make as many stops as you wish. Take your trip anytime in 1980. Entries provided at The Traders. Trip arranged by.
THE ARRANGERS BLANEY'S TRAVEL LTD.

TRADE-INS WELCOME — BANK FINANCING!
715 Finlayson Street
Victoria, B.C.
Phone 388-6264
1-26

CLOAKE HILL PROPERTIES

1 ACRE STRATA TITLE LOTS

Power and Piped water
Common property with tennis and riding facilities

PRICES RANGE $35,000-$42,000
TERMS AVAILABLE

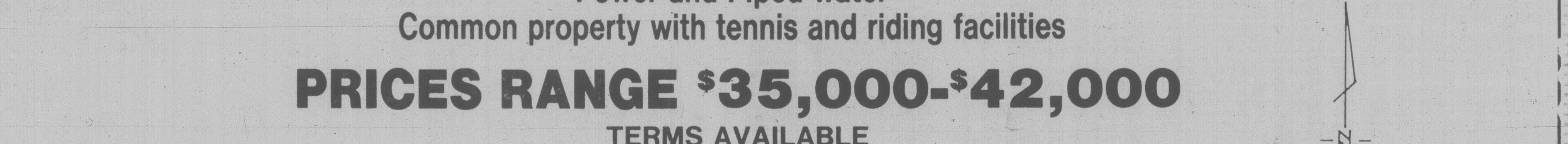

FOR INFORMATION CALL
479-4686
385-5764
652-3790
652-2445

The Weekly Crossword

1/27/80

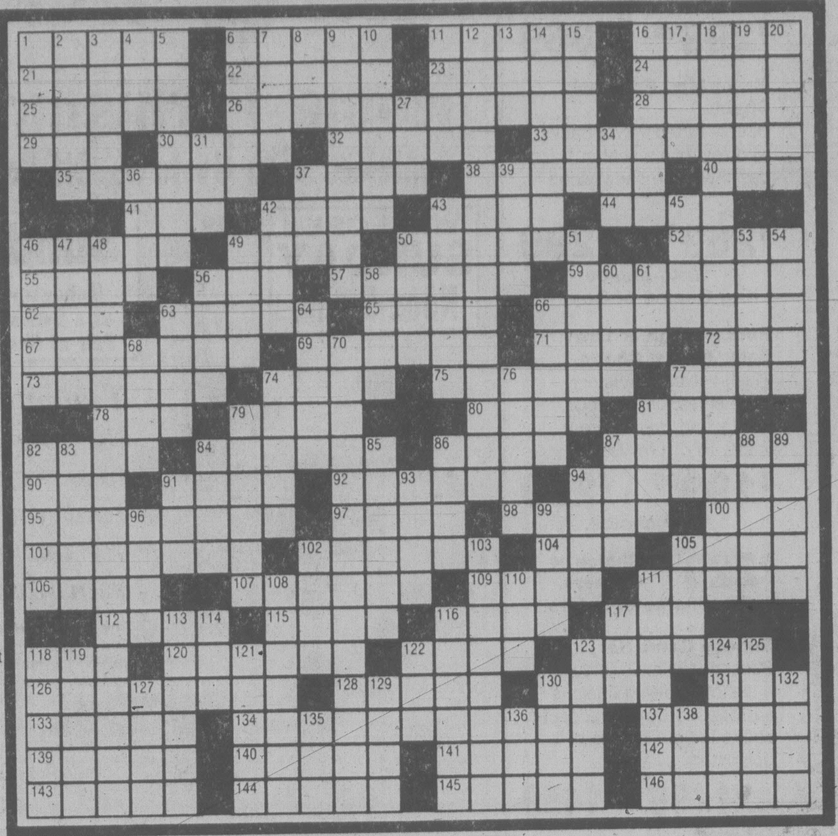

ACROSS

1 Wealthy one
6 Serenity
11 Onward
16 Composer Karl
21 Go on the stump
22 Reference book
23 "On — francais ici"
24 Mountain crest
25 Belief
26 Fails
28 Vaquero's item
29 Comp. pt.
30 Youth
32 Sultan's flock
33 Colorful, as a rainbow
35 Chemical compounds
37 British statesman
38 Printing boo-boos
40 Ninnyhammer
41 Mine stuff
42 On the house
43 Song
44 Pitcher
46 "— in Toyland"
49 Buck
50 Braids
52 Puzzled
55 Pipe joints
56 Tittle
57 Cleaner's concern
59 Shaggy
62 Inlet
63 Ballet leaps
65 Made a hole in one
66 Nurseryman
67 Milk sugar
69 Okay
71 Singer Burl
72 Sanctum
73 Gravelly deposits
74 Keleps
75 Wept
77 Raison d'—
78 First chief justice
79 Against
80 — -do-well
81 Scroogian word
82 Shut with force
84 Whole
86 NCOs
87 Optical devices
90 Gumshoe
91 Advantage
92 Put the — on (quash)
94 Cheese dish
95 Quercine plants
97 Government agent
98 Slur over
100 A Merkel
101 Clothing
102 Emulated Bjorn Borg
104 Algid
105 Palindromic Latin verb
106 Baby's achievement
107 Shows malice
109 Kind of review
111 Kennedy
112 Genuine
115 Annealing oven
116 Frost-covered
117 Zoo exhibit
118 Printing units
120 Go through water again
122 — Jones
123 Froglike
126 Native of Papeete
128 River in Germany
130 Prefix for nautical
131 Trouble
133 Cordial flavoring
134 Exercise items
137 Honeymooner
139 Forty-—
140 Belgrade citizens
141 Therefore
142 Has being
143 Fuming
144 Faith
145 Pindar
146 Tinker to — to Chance

DOWN

1 Speck
2 Papas
3 Borge and countrymen
4 Number homophone
5 Bird dogs
6 Capitol Hill runners
7 Buckinghamshire landmark
8 Beverage
9 Market workers
10 Manor
11 Church area
12 With great vigor
13 Epoch
14 Islamic bridge to Paradise
15 — Dun, India
16 European capital
17 Silkworm
18 Equivocate
19 Suffix with cigar
20 Understands
27 Table scrap
31 Before
34 Inhabitant: suff.
36 Pedicure objects
37 Before: pref.
39 Social reformer
42 Gala
43 Strangers
45 In addition
46 Uncle Miltie
47 A K A
48 AEF general
49 Be overly fond
50 Step
51 Lad
53 Longhorn
54 Coat with an alloy
56 Strap for a hawk
58 Foreign news agency
60 Made angry
61 Sts.
63 Actor Victor
64 Anna or Clara
66 Taunts
68 Orioles, for one
70 Be very nourishing
74 Poker bets
76 Physicist Hans
77 Facility
79 Backers
81 Unclothed
82 Greek porches
83 Bounded
84 — fixe
85 Wood
86 Loudness unit
87 Woman
88 Hair wash
89 Madam de —
91 Miscue
93 Little Barbara
94 Pilaf base
96 Record
99 Roman historian
102 Emulated Munchhausen
103 Talked childishly
105 Needle box
108 Impresario
110 A Carter
111 Dignify
113 Main road
114 Garland
116 Spanish spread
117 Needlefish
118 Babylonian deity
119 — the moon
121 Dieter's concern
122 Clamor
123 Adjust
124 Childlike
125 Sea duck
127 European river
129 Biblical verb
130 Rudiments
132 Minus
135 Actress Joanne
136 One: pref.
138 Map abbr.

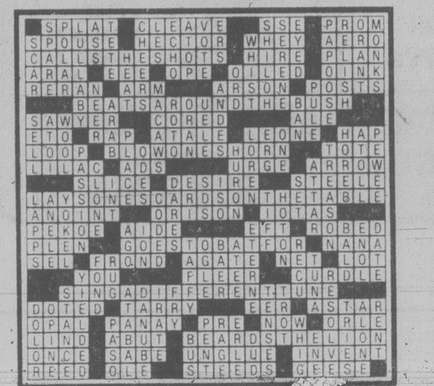

YOUR HOROSCOPE

Astrological Forecast for Sunday, January 27, 1980
By SYDNEY OMARR

ARIES (March 21-April 19): Short journeys, communication with relatives, sensing pulse of public. Cancer, Capricorn persons figure prominently. Accent on ability to stake territorial rights, to consolidate efforts — you can seal a very favorable bargain.

TAURUS (April 20-May 20): Elements of timing, luck ride with you. Financial prospects should be bright. Now is time for optimism and expansion. Gemini, Sagittarius persons play key roles. Popularity increases — a debt is repaid.

GEMINI (May 21-June 20): Obtain hint from Taurus message — reach beyond current expectations. Those who talk about limitations are not fully informed. Some revisions are necessary. Know it, respond accordingly. Aquarian plays key role.

CANCER (June 21-July 22): You are provided with "privileged information." Emphasis on story behind the story, secrets, temporary confinement. Gemini, Virgo persons figure in scenario. Be ready for change, variety and travel.

LEO (July 23-Aug. 22): Friendship can be transformed into "important" relationship. Taurus, Libra, Scorpio persons figure prominently. You get surprise call or message from one you loved in past. The flame could be rekindled!

VIRGO (Aug. 23-Sept. 22): Don't jump at first offer — this is "testing" time — superior may be playing games. Be aware of your own worth. Accent on career, reputation, honor, ability to handle added responsibility. Pisces person figures prominently.

LIBRA (Sept. 23-Oct. 22): Emphasis on distance, study, philosophy, spiritual revelations. Success indicated in connection with publications, distribution, display. Capricorn, Cancer persons figure prominently. Surprise money deal is transacted.

SCORPIO (Oct. 23-Nov. 21): You learn more about money, how it gets that way, where it went, how to obtain more of it. Finish rather than begin project — have frank discussion with one close to you, including partner or mate. Budget is subject.

SAGITTARIUS (Nov. 22-Dec. 21): You have to toss aside preconceived notions, repeating past mistakes proves embarrassing, expensive. Know it, revise and review, take a more independent course. Spotlight on contracts, cooperative efforts, meeting someone who could play an important role in your life.

CAPRICORN (Dec. 22-Jan. 19): Build, piece together bits of information, be aware of subtle clues, nuances — co-worker or one who shares interests plays major role. Strive to improve security — emotional and otherwise. What first appears to be a failure will utlimately ring bell of success.

AQUARIUS (Jan. 20-Feb. 18): Joy replaces gloom — exciting changes occur, social life is activated — you could fall madly in love. Gemini, Virgo, Sagittarius persons figure in scenario. Give logic a platform, don't permit emotions to completely dominate.

PISCES (Feb. 19-March 20): Emphasize specifics, be aware of details, perceive basic issues, obtain valid property appraisal. Protect your own interests; you do not have to sign paper merely because it looks "legal." Make revisions which favor your own goals.

IF JANUARY 27 IS YOUR BIRTHDAY, you are idealistic, a humanitarian, aggressive when cause is right, capable of dramatizing and illustrating beliefs. You are drawn to medicine, law and theatre. You tend to attract people to you with their problems. Aries, Libra persons play important roles in your life. July could be your most memorable month of 1980, a year featuring new starts in new directions, added independence, a chance to be rid of unnecessary burden and an opportunity to find love. Members of opposite sex find you attractive. This does not come as a surprise to you.

Astrological Forecast for Monday, January 28, 1980

ARIES (March 21-April 19): Take a stand; protect your rights, emphasize pride of ownership. Accent on property, ability to be flexible, special communications, favorable responses to inquires. Gemini, Sagittarius persons figure prominently. Keep diet, nutrition resolutions.

TAURUS (April 20-May 20): Study Aries message for valid hint. Spotlight on short journeys, special dealings with relatives, discovering "missing link." What seemed a failure is likely to boomerang in your favor. Know it and keep the faith!

GEMINI (May 21-June 20): Be ready for quick changes, a variety of sensations, a chance to heighten income potential. Member of opposite sex expresses feelings in positive manner. Another Gemini, a Virgo and a Sagittarian play significant roles.

CANCER (June 21-July 22): Emphasis on diplomacy, greater emotional security, domestic adjustment. Taurus, Libra, Scorpio persons figure prominently. Cycle high — take initiative, follow through on hunch and rust your own first impressions.

LEO (July 23-Aug. 22): Secrets, glamour, illusion, special activities connected with hospitals and the media are spotlighted. Pisces, Virgo individuals play roles in unusual scenario. You get behind scenes and have chance to eradicate fears and doubts.

VIRGO (Aug. 23-Sept. 22): Relationship is intensified; nothing occurs halfway--don't start something unless you intend to finish it. Message will become increasingly clear. Cancer, Capricorn and the number 8 figure prominently. Money and love dominate scenario.

LIBRA (Sept. 23-Oct. 22): You are able to perceive potential; goal is in sight. Know it and act accordingly. Aries and another Libra figure prominently. You complete assignment which elevates prestige. One in authority backs your position, even if you are not immediately aware of it.

SCORPIO (Oct. 23-Nov. 21): Originality, pioneering concepts create fresh opportunities, especially [illegible] are concerned. Leo, Aquarius natives play key roles. Love is "just around the corner!"

SAGITTARIUS (Nov. 22-Dec. 21): Accent on mystery, in-depth reports. Your intuition is on target--a former teacher makes reappearance. Cancer, Leo, Aquarius persons figure in scenario. One close to you confides financial problem.

CAPRICORN (Dec. 22-Jan. 19): Avoid direct confrontations. Defer to wishes of one who means much to you. Plan, listen and observe--if patient you transform the ordinary into the extraordinary. Message will be clarified. Gemini, Virgo, Sagittarius persons play significant roles.

AQUARIUS (Jan. 20-Feb. 18): What starts as an apparent dramatic confrontation becomes routine. You do land on your feet--you get job done. Relative who threatened fit of temperament will be calm, cool and collected.

PISCES (Feb. 19-March 20): Accent on affection, drama, change, intensified relationship. In matters of speculation, stick with number 5. Gemini, Virgo, Sagittarius persons figure prominently. You get responses to questions--you are practically handed road map to success on silver platter.

IF JANUARY 28 IS YOUR BIRTHDAY, you are original, unorothdox, have sense of drama, showmanship, adore theater, often engage in theatrics--you are sensual, creative, stubborn and suffer infrequent bouts of immaturity. You are courageous, dynamic, basically loyal--and romantic. Leo, Aquarius persons play important roles in your life. June could be your most memorable month of 1980, a year in which you consolidate, gain emotional and financial security and "formalize" a relationship.

WORDY GURDY®

BY TRICKY RICKY KANE

Every answer is a rhyming pair of words (like FAT CAT and DOUBLE TROUBLE), and they will fit in the letter squares. The number after the definition tells you how many syllables in each words. To win $10, send your original rhymes with your definitions to this newspaper. All entries become the property of UFS, Inc.

© 1980 United Feature Syndicate, Inc.

1. Before snow-gliding (1)

2. Baretta's bird lost his feathers (1)

3. Chicago hockey player's strolls (1)

4. Delicate Crystal (1)

5. Select St. Louis music (1)

6. Perrier, Frank (2)

7. Dynamic "60 Minutes" (3)

Thanks and $10 to Patricia Chisari of Chicago, IL for #3. Send *your* entry to this newspaper.

1-26

1. PRE SKI 2. FRED SHED 3. HAWKS WALKS 4. FRAIL GAYLE 5. CHOOSE BLUES 6. WATER SLAUGHTER 7. POWERFUL HOURFULL

LITTLE PEOPLE'S PUZZLE

ANSWERS: Across—1. RACCOON, 3. BAGPIPE, 5. TEPEE, 7. AX, 8. SWEATER. Down—1. RUBBERS, 2. CAP, 4. PLATE, 6. EYES.

BUCK ROGERS

WINNIE THE POOH

SUPERHEROES

HAGAR

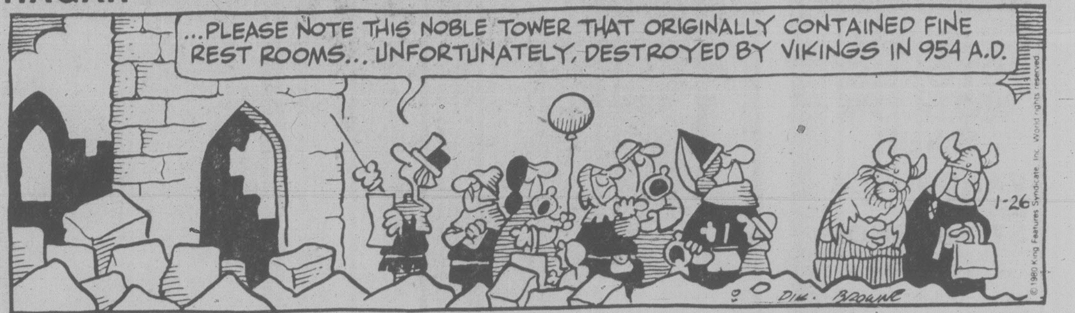

PEANUTS

B.C.

WIZARD OF ID

APARTMENT 3-G

NANCY

MARK TRAIL

CHESSMASTER

By George Koltanowski
International Chess Master

PROBLEM
By N. Teacher, England.
BLACK: 9

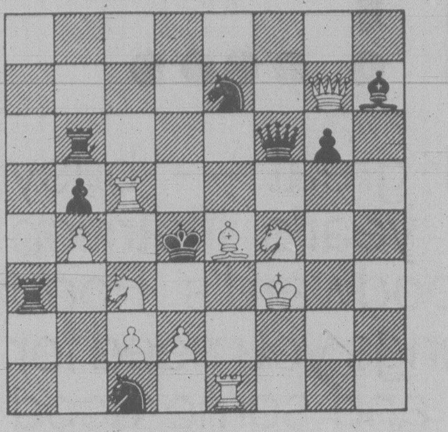

WHITE: 10
White to play and mate in two moves. Solution below.

★ ★ ★

SHORTCUT

Played blindfold, New York, 1891

WHITE: W. Steinitz
BLACK: A. B. Hodges

1.	P-K4	P-K4
2.	N-QB3	B-B4
3.	P-B4	BxN
4.	RxB	Q-R5ch
5.	P-N3	Q-K2
6.	PxP	N-QB3
7.	P-Q4	P-B3
8.	N-Q5	Q-Q1
9.	B-KB4	P-KN4
10.	Q-R5ch	K-B1
11.	B-B4	PxB
12.	NPxP	NxQP
13.	NxKBP	Q-K2
14.	BxN	NxPch
15.	K-Q1	P-KR3
16.	B-N3	NxR
17.	QxPch	RxQ
18.	R-N8	mate.

★ ★ ★

THE UNDER-14 WORLD CHAMPIONSHIP

Mexico went all out to make this event, played in Durango, Colo., last October a success. It was part of the United Nations celebration of "The Year of the Child" and drew contestants from all over the world.

The winner was Miroljub Lazic of Yugoslavia (9-2); second was Saeed Ahmad of the United Arab Emirates. Third was Dibyendu Barva of India. Fourth was Alejandro Maass of Mexico and fifth was Kenny Fong of the U.S.A.

Kenny showed great promise in these two games. We shall be expecting to hear a great deal more from this Hayward, Calif., boy.

GAME ONE
WHITE: Kenny Fong
BLACK: Carlos Casique, Venezuela.

1.	P-K4	P-QB4
2.	P-QB3	N-KB3
3.	P-K5	N-Q4
4.	P-Q4	PxP
5.	PxP	P-Q3
6.	N-KB3	N-QB3
7.	B-QB4	N-N3
8.	B-QN5	P-Q4
9.	N-B3	P-N3
10.	B-K3	B-N2
11.	Q-Q2	P-QR3
12.	BxNch	PxB
13.	B-R6	N-B5
14.	Q-N5	0-0
15.	P-QN3	N-N3
16.	P-KR4(a)	P-K3
17.	Q-K3	R-R2
18.	P-R5	P-R4(b)
19.	BxB	KxB
20.	N-N5	K-N1
21.	NxRP	KxN(c)
22.	PxP d.ch	K-N1(d)
23.	R-R8ch	Resigns(e)

(a) Ken knows no fear, and attack is his forte.

(b) Has no value. He should have played 18. . . . P-B3, so that after BxB, he can retake with his Rook.

(c) White threatened N-B6ch and PxP that finishes matters.

(d) 22. . . . KxP; 23. R-R6ch, K-B4; 24. Q-B3 mate.

(e) After 23. . . . KxR; 24. Q-R6ch and 25. Q-R7 mate.

(Carlos placed eighth.)

★ ★ ★

GAME TWO
WHITE: Saeed Ahmad, United Arab Emirates
BLACK: Kenny Fong, U.S.A.

1.	P-K4	P-K4
2.	N-KB3	N-QB3
3.	B-B4	N-B3
4.	P-Q3	B-K2
5.	0-0	0-0
6.	N-B3	P-Q3
7.	P-KR3	N-QR4
8.	B-N3	NxB
9.	RPxN	P-B3
10.	N-K2	N-K1
11.	P-KN4	P-KN3
12.	N-N3	N-N2
13.	B-R6	K-R1
14.	Q-Q2	P-B3
15.	P-Q4	Q-B2
16.	K-R1	B-K3
17.	P-B4	Q-N3
18.	P-Q5	B-Q2
19.	P-N4	PxP
20.	BPxP	R-B2
21.	R-KN1	P-R3
22.	N-K1	R-KN1
23.	N-B2	Q-Q1
24.	N-K3	B-KB1
25.	QR-QB1	P-B4(a)
26.	BxNch	BxB
27.	KPxP	Q-R5
28.	K-R2	B-R3
29.	Q-K2	PxP
30.	PxP	B-B5
31.	R-B3	R2-N2
32.	N-N2	RxN!
33.	NxQ	R-N7 d.ch

Resigns

(a) At long last the breakthrough! Young Kenny plays in masterly style from now on.

★ ★ ★

There are two solutions to this problem. They are: 1. B-B6, RxN ch; 2. PxR mate; or 1. B-B6, P-N4; 2. QxQ mate; AND 1. B-B5, N-K7; 2. N4xN mate; or 1. B-B5, PxB; 2. Q-N1 mate; etc.

the prairies

Early spring may bring on hoppers

SASKATOON (CP) — Grasshopper populations have increased in both area and density in all three Prairie provinces, M. K. Mukerji and G. L. Gilkinson, scientists at the federal agriculture department's research station in Saskatoon, have announced.

Mukerji and Gilkinson said information from research stations at Winnipeg, Saskatoon and Lethbridge showed the heaviest infestations in Saskatchewan.

They said hazards to crops from heavy infestations will increase considerably if spring comes early and the weather remains sunny and dry.

Saskatchewan had four areas with infestations classed as severe: the Sand Hills area, as far west as the Alberta border; a circular area bordered by Rosetown, Abbey, Tugaske and Outlook; an area stretching from near Moose Jaw to Crane Valley; and, an area of several square kilometres around Marengo.

An infestation classed as light covered a wedge bounded by Saskatchewan's western and southern boundaries and a line running approximately between Lloydminster and Estevan.

More than two-thirds of this area has an infestation described as heavy or moderate.

Alberta had a light infestation running northeast from a line stretching approximately between Calgary and Brooks. Small pockets of light infestation dotted central, southern and eastern Alberta.

Manitoba had small pockets of light and moderate infestation southeast of Neepawa, east of Brandon, southeast of Virden and south of Winnipeg.

Ducks, geese were meanies

CALGARY (CP) — Migrating ducks and geese ate and trampled their way through 23,320 acres of Alberta grain fields last fall, the Alberta Hail and Crop Insurance Program says.

Ed Patching, manager of the program, said Wednesday farmers received $882,526 for damage caused mainly by ducks and geese. Payments were for 754 claims. Deer and elk accounted for 53 claims.

Patching, in a telephone interview from his Lacombe, Alta., office, said farmers were fortunate last fall compared to previous years.

Monster bus terminal planned

EDMONTON (CP) — Greyhound Lines of Canada Ltd. is planning construction of a 9,290-square-metre bus depot for Edmonton, one of the largest in Canada.

Greyhound chairman Robert Borden says the $10-million terminal, scheduled for completion early next year if the plan goes ahead, will be similar to the Greyhound station built in Calgary in the early 1970s, but about 30 per cent larger.

The proposed downtown station would be a one-storey structure with 15 to 18 covered bus-loading docks. The depot will include restaurant, gift shop and dormitory.

Priestly row blows over

WINNIPEG (CP) — Roman Catholic protesters from St. Pierre-Jolys, Man., who wanted their priest to quit or be removed are happy he has agreed to take a leave of absence.

"It's a good beginning," said parishioner Joe Robideaux after the Archbishop of St. Boniface, Msgr. Antoine Hacault, announced Father Lionel Bouvier would step down temporarily.

The protesters said the priest was using his position to cause dissension in the community of 900 in a debate about whether St. Pierre's 74-year-old Roman Catholic Church should be demolished.

Mayors weigh tax change

LETHBRIDGE (CP) — School boards should collect their own taxes if the province will not increase school funding, Alberta mayors said Thursday at a meeting here.

Ken Curle, mayor of Red Deer, said the mayors will seek a meeting with provincial cabinet ministers and Premier Peter Lougheed to outline their position.

Under existing legislation, cities collect money for school board operations but have no say in how much those taxes are.

His honor cleans up on vandals

STEINBACH, Man. (CP) — Two 18-year-old women who smeared lipstick and soft drinks over RCMP cars were ordered Thursday to spend 24 hours each cleaning the RCMP rural detachment office.

Provin[illegible] judge Michael Baryluk imposed the sentence on Ute Kayser, of Richer, Man. and Eleanor Broesky, of Steinbach, after they pleaded guilty to charges of mischief.

Court was told the women were upset when they thought their car, parked near an RCMP outside the Steinbach arena, had been moved.

They decided to take their anger out on the RCMP vehicle parked nearby and on other RCMP vehicles parked at the rural detachment office.

The women were given six-month conditional discharges and were ordered to attend to the cleaning duties within 30 days.

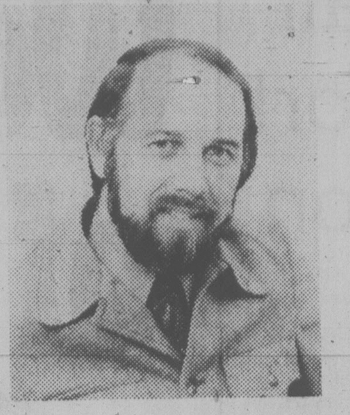

HELP ELECT BOB CAMERON

New Democrat Candidate in ESQUIMALT-SAANICH

Phone or Drop into Campaign Headquarters

SAANICH — 4488 West Saanich Rd. 727-2291

ESQUIMALT — 802 Esquimalt Road 382-1321

SIDNEY — 2328 Beacon Avenue 656-1721

Authorized by the official Agent for Bob Cameron

The Corporation of the City of Victoria

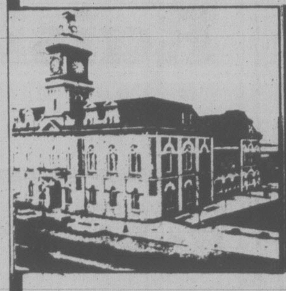

NOTICE OF PUBLIC HEARING

NOTICE IS HEREBY GIVEN that all person deeming their interest in the following matters will be afforded an opportunity to be heard before City Council at a Public Hearing to be held in the Council Chamber, City Hall, on THURSDAY, JANUARY 31, 1980 at 7:30 p.m.

"REZONING BYLAW (NO. 89)" (Study Case #214-177A & B) to rezone lands at the corner of Fairfield and Cook Streets from the "C-1S Zone, Limited Commercial Service Station District" to the "R-3(1) Zone, Multiple Dwelling District" as indicated in sketch plan "A".

A

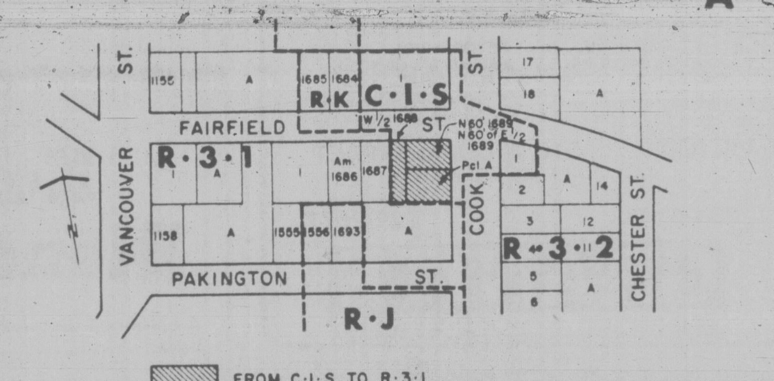

FROM C·I·S TO R·3·I

"REZONING BYLAW (NO. 90)" (Study Case #214-177A & B) to rezone certain lands fronting McClure Street west of Vancouver Street and in the block bounded by McClure Street, Vancouver Street, Richardson Street and Cook Street from the "R-3(1) Zone, Multiple Dwelling District" to the "R-K Zone, Medium Density Attached Dwelling District" and to rezone certain other lands fronting Meares Street at Vancouver Street from the "CHP (R-3-1) Zone, Cathedral Hill Precinct Multiple Dwelling District" to the "R-K Zone, Medium Density Attached Dwelling District" as indicated in sketch plans "B" and "C".

B

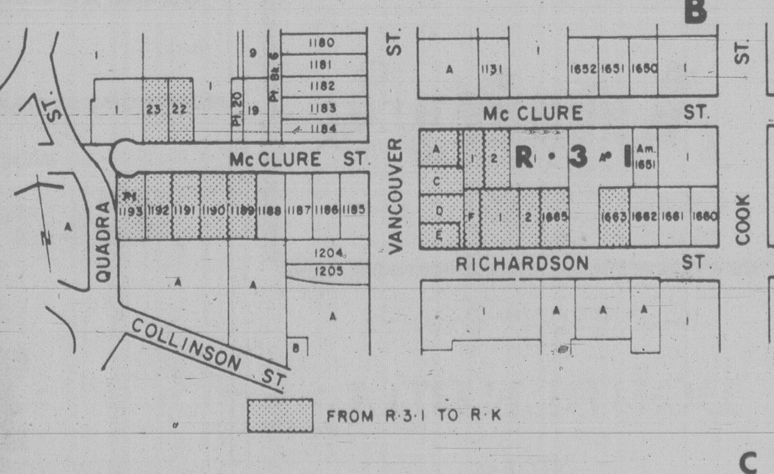

FROM R·3·I TO R·K

"ZONING REGULATION BYLAW"

This bylaw is a revision and consolidation of the Zoning Bylaw, 1956 and amendments, which it replaces. It defines the zones into which the City is divided, and contains the regulations which govern their uses; but does not rezone any land.

C

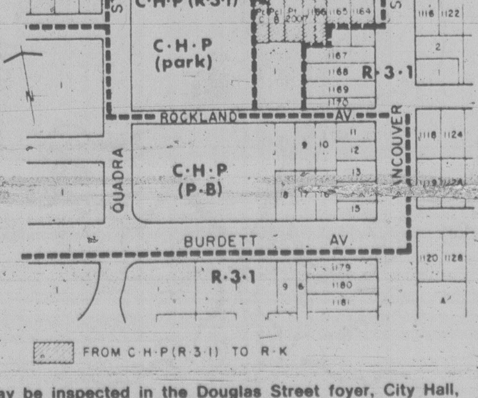

FROM C·H·P(R·3·I) TO R·K

Copies of the draft bylaws may be inspected in the Douglas Street foyer, City Hall, between the hours of 8:30 a.m. and 4:30 p.m. any day City Hall is open for business prior to the hearing. Further enquiries should be directed to the Department of Community Development, Tel: 385-5711, Local 360.

City Hall
Victoria

Colin F. G. Crisp
Assistant Municipal Manager, Victoria

SIDNEY SUPER FOODS

Prices Effective Jan. 27 to Jan. 29

Store Hours: Daily 8:30 to 6:00
Thurs., Fri. 8:30 to 9:00, Sun. 10-5:30
in Sidney's "Downtown"—Across from Sidney Hotel
Been Serving the Peninsula for 15 years

CANADA GRADE A BEEF
BARON of BEEF 2.08
Cut from Bottom Round or Rump
lb.

CANADA GRADE A BEEF
Shell Bone
RUMP ROASTS 2.49
lb.

CANADA GRADE A BEEF
Boneless
TOP ROUND STEAKS 2.29
lb.

Fletcher's Skinless
SAUSAGES 89¢
375g pkg.

Olympic No. 1 Boneless
DINNER HAM 1.79
lb.

Parkay
MARGARINE 1.88
3-lb. pkg.

MIRACLE WHIP 1.59
1 litre

Kraft
PEANUT BUTTER 2.99
1.5 kg

Ovaltine Instant
HOT CHOCOLATE 1.99
23 oz.

Fresh Local
Medium
EGGS A 99¢
GR. doz.

Idaho Baking
POTATOES 1.49
10 lbs.

25% OFF!

Our Entire Stock of White Duty Shoes

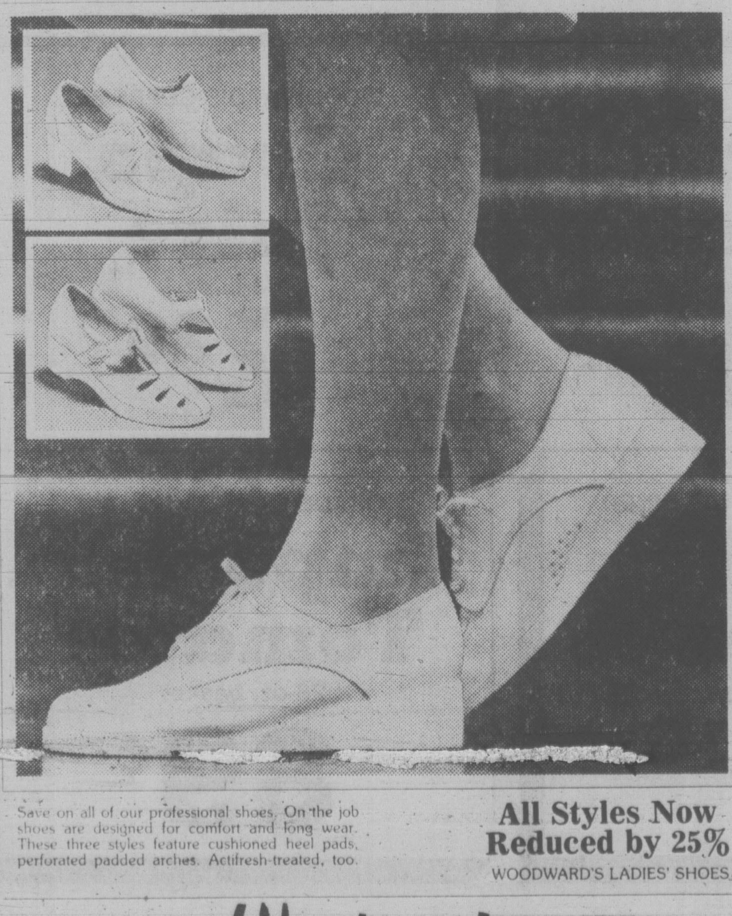

Save on all of our professional shoes. On the job shoes are designed for comfort and long wear. These three styles feature cushioned heel pads, perforated padded arches. Actifresh-treated, too.

All Styles Now Reduced by 25%
WOODWARD'S LADIES' SHOES

Woodward's
The Store That Has It All!
Woodward's Mayfair, phone 386-3322.
Store Hours: 9:30 a.m.-5:30 p.m. Monday, Tuesday and Saturday.
Evening shopping Wednesday, Thursday and Friday nights 'til 9 p.m.

More detail in 2nd report — Morrison

By BRENDA DALGLISH

Provincial Auditor General Erma Morrison said Thursday her second report on government financing and accounting methods will have more detail and depth than her first submission last year.

Her second report will be tabled during the upcoming session of the legislature.

Morrison said in a interview after a speech to the Victoria Rotary Club that this year she has had a larger, more experienced staff and that her second report will "go broader and deeper".

Morrison's office has the responsibility to audit the financial statements of the government and institutions like the Workers Compensation Board, public universities, B.C. Medical Services and the B.C. Assessment Authority.

Morrison said the service her office provides more than pay for its operation.

"I would certainly anticipate that if the findings of our office are acted upon by the government, the savings that would be made would be far in excess of any costs of operating the office," she said.

She told the Rotarians her office is independent and can only be terminated by the legislature.

B.C. was the last province to create the position of auditor general in 1976.

But she said it has led the way with progressive legislation.

"The passing of that act was public recognition by the government of the time of the principle of accountability by the government to its constituents," Morrison said.

Since then, she said, she's worked hard to acquire a top-level staff of accountants to carry out the office's work.

With a provincial budget of $4 billion, her office has the highest dollar-per-auditor ratio in Canada, she said.

Candidates meeting set

An all-candidates meeting for the upcoming federal election in the Victoria riding will be sponsored by the Oak Bay Kiwanis Club.

The meeting will be held Tuesday at 7:30 p.m. in the Oak Bay junior high school. Reg Reid will moderate.

ROCKWELL
Parts and Accessories
ISLAND MACHINERY LTD.
617 Chatham St.
385-5500 3-7

HOME OF THE $10.00 IN-HOME TV SERVICE CALL
homark SALES—SERVICE—RENTALS
27 BURNSIDE RD. WEST
381-5622
9:00 to 9:00

INSULATE WITH YOUR $500 GRANT
IF YOU QUALIFY, WHY WAIT. NOW IS THE TIME TO TAKE ADVANTAGE OF THE FEDERAL GOVERNMENT'S CANADIAN HOME INSULATION PROGRAM (CHIP)
FOR HOMES BUILT BEFORE 1961
100% OF MATERIALS TO A MAXIMUM OF $350
AND 33% OF LABOUR TO A MAXIMUM OF $150
Our qualified staff at Granite will assist you on filling out our applications and give you a free estimate without obligation. Call now!
VICTORIA . . . 516 WILLIAM STREET
CALL FOR FREE ESTIMATE
24-hr. phone service 384-4148
Nanaimo 722-2677
GRANITE INDUSTRIES LTD. serving all of Vancouver Island 1-9

BRUNCH $5.95
CHILDREN $3.50
11 a.m. to 2 p.m.
Over 20 Hot and Cold Dishes to Choose from. Including Baked Ham "carved just the way you like it"
Amity's RESTAURANT
Colony MOTOR INN 2852 DOUGLAS 385-2441
"Meet Your Friends Tonight at Amity's" 1-26

KALEIDESCOPE THEATRE
presents
DOUBLE BILL
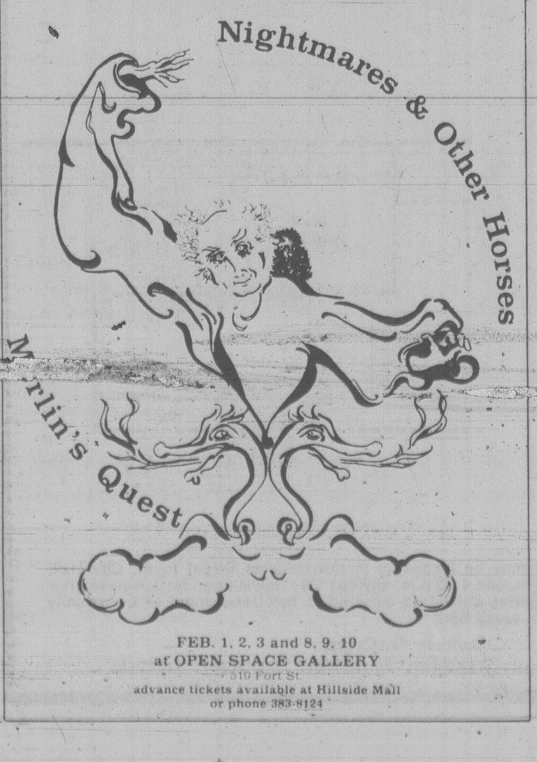

FEB. 1, 2, 3 and 8, 9, 10
at OPEN SPACE GALLERY
510 Fort St.
advance tickets available at Hillside Mall
or phone 383-8124

Woodward's Big Sale of Good Food! ....

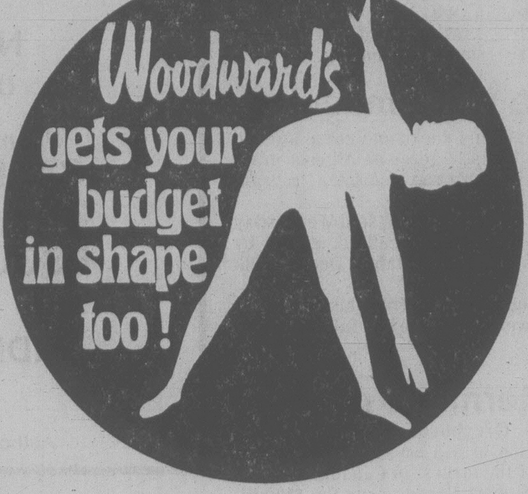

"Eat right and feel great — busy people can" is this year's Nutrition Council slogan. Woodward's Food Floors have all the things you need for a well balanced diet and some good ideas for people "on the go". So plan healthy menus and head for Woodward's. January 28th to February 2nd.

WOODWARD'S California Raisins light or dark 1-lb. pkt. 1.35; 2-lb. pkt. 2.59

ORGANIC Bonner Raisins 16-oz. pkt. 1.59

WOODWARD'S Baking Walnuts 454g pkt. 3.59

WOODWARD'S Light Walnuts pieces, 454g pkt. 3.39

WOODWARD'S Almonds unblanched, 16 oz. 2.95

WOODWARD'S Prunes Medium 2 lb. 1.99; Large 2 lb. 2.19; Extra Large 2 lb. 2.39

SUGARIPE Peaches — Pears 8-oz. pkt. 1.15

CALIMYRNA Roberts Figs 12-oz. bag 1.47

BLACK MISSION Roberts Figs 12-oz. bag 99¢

WOODWARD'S OWN Natures Blend Bread A balanced diet includes bread 454 g 95¢

B.C. GROWN GRADE CANADA FANCY Apples spartons, 3-lb. bag 79¢

GRADE CANADA NO. 1 Carrots 5-lb. bag 1.19

WOODWARD'S Dried Apricots 8-oz. pkt. 1.35

WOODWARD'S SUPREME Raisins dark, 6—1½-oz. pack 99¢

WOODWARD'S SUPREME Prune Nectar 40-fl. oz. 1.45

L'EXTRA Cream Cheese 8 oz. pkt. 1.59

LIFESTREAM Trail Mix snack 100 g pkt. 79¢

NATURE'S TREAT Yogurt all flavours 200g 55¢

WOODWARD'S Currants 1-lb. pkt. 1.25

PITTED Woodward's Dates 1-lb. pkt. 89¢

WOODWARD'S SUPREME Grape Juice 64-fl. oz. 2.29

NATURE VALLEY Granola Bars 5 flavours 275g 1.19

FROZEN SKINNED & DEVEINED Beef Liver sliced, 300g, each 1.19

GRADE CANADA NO. 1 Imported Tomates 28-oz. basket 89¢

Woodward's HAS IT ALL!
Personal Shopping We reserve the right to limit quantities.

entertainment

star

By RODERICK MANN

HOLLYWOOD — In a town where reputations are served up shredded with your salad, hardly anyone seems to have a bad word to say about Jack Lemmon.

Indeed, one magazine writer assigned to do an article on him was advised by another actor: "You won't find anything wrong with Jack." He then added: "But if you do, let the rest of us know about it."

During his 25-year career Lemmon has made some fine films, among them *Some Like It Hot*, *Mister Roberts* and *The Apartment*. And, as he is the first to admit, he has also made one or two that even he wouldn't feed to a self-respecting goat. But that, after all, is show business.

However, luck has been running his way this past year or so. First with *The China Syndrome*, for which he got fine notices; then with the play *Tribute*, which earned him loud hurrahs both here and on Broadway.

Lemmon

But he is not leaning on his laurels. Not a bit. He's about to leap back into action with the film version of *Tribute*.

And to talk about it he came into town the other morning, walking with that head-down, skittering gait which suggests he is expecting a blow on the back of the neck at any moment.

"I'm losing weight for the film," he said. "Five pounds this week; more next. The man in the play is undergoing chemotherapy remember, which makes you lose weight, and whereas on stage I could create the illusion, that won't work on film.

"On stage I wore a too large shirt and a baggy suit and made my neck look leaner with my posture. Damn near ruined my spine doing it. But on film my face must look thinner. The only trouble is they won't be shooting in sequence, so I'll be doing scenes where the disease doesn't show and then next day doing others which take place three months after chemotherapy."

It's the first time in his career that he's ever played the same role in the theater and then on film. And he can't wait to get at it. "That's because it's the best part I've ever had," he said. "Not since *The Apartment* has there been anything where drama and comedy worked together so well."

A lot of actors will tell you their careers would have been more successful if they'd been given the right parts. Lemmon's not like that. "Listen," he said, "I don't know another actor, including Marlon, who's had as many marvelous roles as me. And my good luck is that they've been spaced over the years."

When he saw *The China Syndrome* he thought it was terrific. He also thought nobody would notice him alongside Jane Fonda.

"That's because instead of doing the things I could do in the film, I did the things I should do," he said. "Both Jim (Bridges, the director) and I agreed that was how to play the role; it couldn't be flashy. So it was a contained performance. And when I saw the movie I said: Nobody's going to know I'm in the film. So I'm pleased and gratified that they do. Shows how much I know, huh?"

Lemmon was recently mentioned for a proposed remake of that marvelous movie *La Cage aux Folles* with his old teammate from *Some Like It Hot* — Tony Curtis.

Not true, I'm happy to say.

"That was one of the best films I've seen in a decade," he said. "And there's just no way anyone's going to do it better. People are always talking about remakes, and it's always a business move — never an artistic one."

The film *Tribute*, he hopes, will work just as well as the play did.

"Though you never know. The thing is just to choose things you like. When I was under contract to Columbia I had to do two films in a row that I was certain would be disasters — *Under the Yum Yum Tree* and *Good Neighbor Sam*. This is it, I thought, the end of the line. After I made them I was ashamed to go out of the house. But they were both enormous hits and got their money back in 10 minutes and made me No. 1 at the box office. Like I say, you never know..."

Eye-opener Inuit art

By AUDREY JOHNSON

There is a tendency on the part of the public to think of Inuit or Eskimo art as a species apart, virtually existing in a vacuum. As the product of an isolated society, it is seen as static, going nowhere, probably vanishing.

That is a total misconception says Helga Goetz.

Head of the Inuit Art Section of the Department of Indian and Northern Affairs, Goetz was in Victoria this week to help with the installation of the exhibition, *Inuit Art in the 1970s*, at the Art Gallery of Greater Victoria.

"Some of the carvings in this exhibition, for example," she says, "are not readily identifiable as the work of an Inuit artist, but are obviously that of a major Canadian sculptor."

We are in the gallery and she points to a marvellous great head done in green stone and Arizona pipestone. The title is *The Crazy Fool* and it is the work of David Ruben Piqtoukun. He is one of the few artists who are now living in the south — to be precise in Vancouver.

The carving reflects the human folly that besets all of us at some time in our lives. It is a powerful, extraordinarily incisive image.

"The Inuit themselves have gained more awareness of sculpture as a work of art rather than a simple means of expression," says Goetz. "There has also been tremendous development in the graphics in the 70s.

"I think people will be startled by the color in the graphics in this show. If you could contrast a wall of graphics of the 50s with these, the difference would be immense."

The graphics in this exhibit, apart from some fascinating prints done in a fine range and charm of color, include for the first time drawings rendered in various combinations of graphite pencil, crayon, felt pen and acrylic paint.

"They've run out of some of their traditional sources of stone but are importing stone from other place," says Goetz.

"This immediately changes things. The artist responds to textures of the stone that are different from what has been used previously."

The subject matter has changed also to a certain extent, she says.

"There are still the traditional subjects — the animals, the mother and child, the hunter. But there is a whole new interest in the human body.

At times these things overlap. For instance Kiawak Ashoona's *Woman Holding Fish* in which she is bare to the waste — a most unusual representation. A mode of the 70s using a youthful memory, Goetz points out.

According to the artist, quoted in the excellent accompanying catalogue: "I was thinking of the old days at camp when women would slip their *amautiqs* down in that manner to avoid getting ... soil on them when they were doing certain sorts of work ..." like cleaning fish presumably.

"In the 50s and 60s you would get the bulky carvings with all the clothing and they were wonderful," says Goetz. But now, arms come out from inside parkas — there is even, for the first time, a complete nude in this show."

We wander over to look at the male figure, of which the artist says: "I gotpleasure out of carving this piece because it was the first one I carved which was nude. I would just look at it and maybe laugh a little bit about it."

The reason this particular travelling exhibition came into fruition, Goetz explains, " is because it has been so often said in the past 20 years, that this exquisit art cannot continue to be created once the culture changes radically from a hunting society to an urbanized society.

"I think the exhibit really refutes that. Certainly the art is different from what it was in the 50s. But you can see the roots of the tradition and you can see the desire of the artists to express themselves in a new way."

Still many of the values that gave Inuit art its particular character and charm remain; the creation of spirit figures; the wonderful sensitivity and humor with which animals are viewed.

—Bill Halkett photo

Helga Goetz and example of carving on display at Greater Victoria Art Gallery

Goetz points to a guitar player and a dancer and a bear dancing on the shoulders of a walrus as typical of the lively humor projected by the carver.

In the latter the artist is Enook Manomie, formerly of Frobisher Bay who married a B.C. woman and now lives in Victoria.

Have the tools changed as well as the materials?

"Oh, I'm sure there are artists who prefer to use some elctrical tools for working part of the stone," Goetz replies. "But in general it's still a matter of the axe and chisel.

"Often what the artist will do is purchase modern tools and then adapt them to his own needs. I witnessed an artist who was trying to do a demonstration of a carving with a very good hatchet he had just purchased. But he was saying that he needed to take the implement and adapt the handle to fit his own hand. I think that's the norm really — to adapt available tools to the individual's purpose."

Goetz explains that part of her job is the acquisition of art objects for the department's major collection which is used in the circulation of exhibits such as this one.

"A good many of the pieces in the show are from that collection," she says. Others are from public and private collections, including some in Victoria. Put together at the Agnes Etherington Art Centre in Kingston in collaboration with the Indian Affairs Department, Calgary will be the exhibition's only other Western stop.

Goetz visits the Canadian Arctic on the average of once a year, usually on the invitation of some particular co-operative.

"Pretty well all the communities have their art-producing co-operatives," she explains. Some are more active than others and it makes a great difference to the artists if they have a strong co-op in their community.

"The artists in the North have severe problems being removed from their audiece by geography, by culture and by language.

"So they bring their work to their co-operative which has an umbrella co-op in the South — Ottawa and Montreal — from which the work is sold."

"Yes, the co-op charges a commission but as most artists belong to the co-op they all share in the profits."

Does the government interfere, or influence the artists in any way?

"If you call it interference — yes, in some degree although not artistically. For example, strangely there are a tremendous lot of people who feel, if an artist lives far enough away, it is alright to infringe his copyright.

"Part of our mandate is to act as an interface between artist and audience in whatever way is necessary; being a watchdog on copyright is one way. That's government 'interference' that has had very positive results!"

"Basically the Department attempts to act as a resource, whether from the viewpoint of the northern artists' co-operatives or from the southern institutions. It is viewed as being one area where in shifting from one lifestyle to another some economic stability can be gained."

Many people wonder about the term 'Inuit' instead of Eskimo art. Helga Goetz explains that the artists, particularly the younger ones, definitely prefer Inuit which means people.

Inuit Art in the 70s will remain at the Gallery until March 2.

people

Somewhere, a budding **Barry Manilow** is about to bloom — with none other than **Roger Whittaker** to write the music for a winning set of lyrics. UNESCO has launched a song contest for children up to age 15 all over the world. They're being invited to write on any subject promoting "the cause of peace and understanding." Whittaker will pick the winner from the best half-dozen entries, selected by an international jury including violin maestro **Yehudi Menuhin** and **Peter Ustinov**. He'll then write the music and premiere the song [illegible] in New York — as well as record it for RCA. All proceeds will go to UNESCO's Education for Handicapped Children Program.

The story of her own life was just too much for **Loretta Lynn**. Her manager, **David Skepner**, says when she saw a private Hollywood screening of her autobiographical *Coal Miner's Daughter* — starring **Sissy Spacek** — "she cried."

The winner of this year's most lucrative American theater award is **Jack Kroll**, a *Newsweek* senior editor who is the magazine's principal drama and film critic. He has been chosen winner of the $7,500 George Jean Nathan Award for dramatic criticism for 1978-1979.

Loretta Lynn . . . a sad story

Mary Tyler Moore, whose first Broadway bid bombed, is trying again in *Whose Life Is It Anyway?* The original play, as performed last year by Toni winner **Tom Conti**, centred on a man paralysed from the neck down in a car crash. "I'm looking forward to it," Miss Moore said. "It's another level of relationship because the role will now be played by a woman. Some say it is not as important for a woman to lose her sexuality as it is for a man. But of course, that's not true.

Fans of "The Voice," as they call him in Brazil, should be quite happy with the arrangement, but **Frank Sinatra**'s publicist still is bristling over the welcome Ol' Blue Eyes' got in Rio de Janeiro. Fumes **Lee Solters** of Brazilian reporters and photographers who closed in on Sinatra at a Copacabana Beach Hotel press conference, "It was just an ambush, a mob action ... To be treated like that, Sinatra could go to any zoo in California. He does not have to come to Brazil." But Brazil is where he is and he'll sing tonight at the 150,000-seat Maracana soccer stadium — the world's largest.

herman

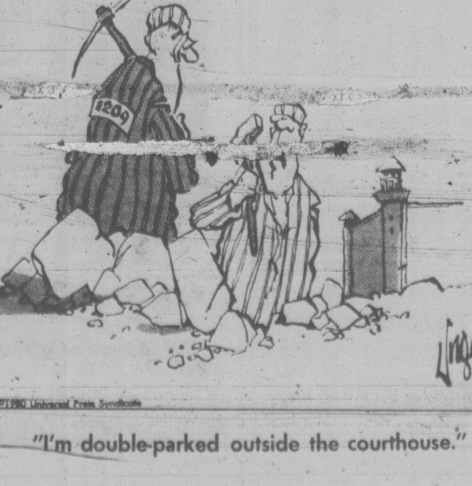

"I'm double-parked outside the courthouse."

Entertainment Guide

THE BUTCHART GARDENS — Open year round at 9 a.m. Admission gate now closing 4:00 p.m.

THE BUTCHART GARDENS' RESTAURANT — OPEN YEAR ROUND — Serving delectable Garden Lunches and scrumptious High Teas beside a crackling hearth in the relaxed atmosphere of the historic Butchart residence. Now open 10 a.m. to 4:00 p.m.

COFFEE BAR SERVICE — Available 10 a.m. to 4 p.m.

SEE HOW OUR SEEDS ARE PACKAGED — Hand packaging of seeds in the Gift Store is fascinating to watch. We have many specialty items found only in our store.

35 ACRES OF GARDENS — An invigorating stroll through these majestically beautiful gardens, a spot of tea by our crackling hearth and seed packaging on display combine for a fine outing.

STRATHCONA HOTEL — British Columbia's largest night-life centre, 919 Douglas St., 383-7137. Featuring "THE OLD FORGE" Nightclub with live music of "THE BROTHERS FORBES AND FRIENDS." 3 Discotheques — "THE STING," "THE CUCKOO'S NEST" and "IVY'S" and a unique lounge called "BIG BAD JOHN'S" featuring Hillbilly atmosphere. Luncheon served daily in "THE STING" and lunch and dinner served in the "CUCKOO'S NEST"

"Everybody knows who's Number One!"

CENTURY INN — ENTERTAINMENT PLUS!! "DECA-DANCE DISCOTHEQUE" — Elegance of the '30s, the energy of the '80s, the first Disco of the new decade. "OUR PUB" presents the best exotic dancing in town daily noon to 6 followed by Disco Dancing 'til midnight. Century Inn. Pandora at Government on Centennial Square. 383-1151.

STEWARTS — Nightly dining par excellence — Victoria's best — Louise Rose at the piano. 388-7021.

KOSTAS — Authentic Greek dining. Live entertainment nightly. 384-4196.

GRAYLINE SIGHTSEEING TOURS — Butchart Gardens — includes afternoon tea — 1:30 daily. Grand City Drive — daily — 11:30 and 2 p.m. 388-5248.

RECREATION: OAK BAY — Your place for fun and fitness! Swimming, skating, curling, tennis, socializing . . . For more information please dial 595-SWIM.

HUNGARIAN VILLAGE suggests — Bring the family for our SUNDAY NIGHT

Enjoy a Delicious Hungarian and Ukranian

SMORGASBORD

from 5 p.m.

All your favorite dishes prepared the way you like them: Hungarian Goulash, Chicken Paprika, Wiener Schnitzel, Kolbasz, Cabbage Rolls, Perogies, Desserts. $8.95 Per Person

Children 12 and under ½ price.

Hungarian Village Restaurant

1550 CEDAR HILL CROSS RD. (AT SHELBOURNE)

RESERVATIONS 477-3023

DINNER FROM 5:00 P.M. TUES. to SUNDAY

LUNCH TUES. to SATURDAY 11:30 a.m. to 2:00 p.m.

FREE GUARANTEED CARRY-IN SERVICE ESTIMATE

• TV • STEREO • MICROWAVES • VIDEO

WE GUARANTEE IT!!

OR USE OUR $10.00 IN-HOME SERVICE CALL

JOE CHOW

homark

• SALES • SERVICE • RENTALS

27 BURNSIDE RD. (WEST) 381-5622 9:00 to 9:00

Alpine Club of Canada -V.I. presents

CHRIS JONES: CLASSIC CLIMBS IN THE CANADIAN ROCKIES

including the epic ascent of NORTH TWIN

The NEWCOMBE

a spectacular slide program by the author of 'Climbing in North America'

Fri. Feb.1, 8 pm

STUDENT, OAP FPM $2.00

ADULT $3.00

DOORS 7:30

CKDA 1220 & ISLE OF MAN PRESENTS

ARLO GUTHRIE

WITH SPECIAL GUESTS

SHENANDOAH

TUESDAY, FEB. 19 — 8 p.m.

ROYAL THEATRE

TICKETS AT THE ARENA BOX OFFICE, BRANDYWINE, MAYFAIR and HILLSIDE MALL

The Department of Political Science and the Division of University Extension offer a Free Public Forum:

FREE PUBLIC FORUM

SOVIETS IN AFGHANISTAN

What does it mean? Where will it lead?

The Soviet incursion into Western Asia has delayed detente and brought about fears of western military involvement. Faculty in a public forum will examine: the regional perspective (Afghanistan, Iran and Pakistan), theories behind the Soviet intervention, the U.S. and international response, and implications for Canada. Commenting on the issues are: I. D. Pal, specialist in International Economics; Howard Biddulph, Communist Politics; Richard Powers, International Relations; and Freeman Tovell, Foreign Service Visitor, Department of External Affairs, Ottawa.

Forum moderator: Mark Sproule-Jones, Chairman, Department of Political Science.

Date: Wednesday, January 30, 1980; 7:30-9:00 p.m.; Cornett 108; no admission charge.

(Park in Lot 4, opposite Reserve Lot D. Room 108 is in the wing of the Cornett Building directly adjacent to the service drive from Reserve Lot D.)

p.o. box 1700

victoria, b.c. v8w 2y2

(604) 477-6911, local 4802

university extension • university of victoria

GRANDEST EVER!

pacific opera with the victoria symphony presents

LA BOHÈME

PUCCINI'S GREAT DRAMATIC OPERA

A Timeless Story of Passion and Beauty, Life and Death in Mid-19th Century Paris

featured guest soloists from New York, Seattle, Vancouver with talented local performers

Four grand performances February 21, 22, 23, 8:00 p.m. February 24, 2:00 p.m.

THE McPHERSON PLAYHOUSE

Tickets: $5.50, $7.50, $10.00, $12.50 and $15.00

PACIFIC OPERA

Call 385-0222

THE FASTEST PIZZA IN TOWN

PIZZA PIEMAN

230 Menzies	386-1348
Town & Country	383-1177
Colwood Plaza	478-1711
2178 Oak Bay Ave.	592-2404
858 Esquimalt Rd.	382-3175

WE DELIVER

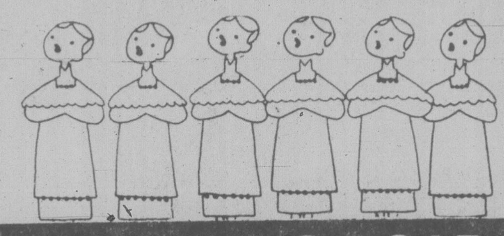

VIENNA CHOIR BOYS

A concert of Sacred Music, Folk Songs and Costume Operettas

TUESDAY, FEBRUARY 12-8:00 P.M.

ROYAL THEATRE

TICKETS NOW ON SALE AT ARENA BOX OFFICE MAYFAIR MALL & HILLSIDE MALL 10 A.M.-5 P.M. DAILY EXCEPT SUNDAY. ALL SEATS RESERVED 9.00-8.00-7.00

1-12

FINE FAMILY FUN

PUBLIC SKATING WEEKLY PROGRAM

Friday, 7-9:45 p.m.

Sunday, 1:30-3:30 p.m. 7:00-9:00 p.m.

FAMILY SKATING

Sat. 10:30-12 NOON

PARENT — TOT

Wed.-Fri. 10-11:30 a.m.

Mon. 1:30-3:00 p.m.

INFORMATION PHONE 388-6664

Mon.-Fri. 9 a.m. to 4 p.m.

GR PEARKES Arena 3100 TILLICUM 388-6664

8 NOMINATED FOR GOLDEN GLOBE AWARDS

INCLUDING BEST PICTURE (DRAMA)

Best Actor DUSTIN HOFFMAN

Best Supporting Actress MERYL STREEP

Best Supporting Actress JANE ALEXANDER

Best Supporting Actor JUSTIN HENRY

Best Director ROBERT BENTON

Best Screenplay ROBERT BENTON

New Star of the Year (MALE) JUSTIN HENRY

COLUMBIA PICTURES PRESENTS A STANLEY JAFFE PRODUCTION

DUSTIN HOFFMAN

"KRAMER VS. KRAMER"

MERYL STREEP JANE ALEXANDER

and introducing JUSTIN HENRY

Director of Photography NESTOR ALMENDROS Based Upon the Novel by AVERY CORMAN

Produced by STANLEY R. JAFFE Written for the Screen and Directed by ROBERT BENTON

MATURE — WARNING: Occasional Nudity and Swearing. (B.C. Director)

odeon 2 — 780 YATES STREET 383-0513

MATS: FRI., SAT., SUN. 1:30, 3:20, 5:10

NIGHTLY 7:10, 9:10

"THE BEST AMERICAN ROMANTIC COMEDY OF 1979." — Vincent Canby, N.Y. Times

"Redford and Fonda are irresistible together." — Bernard Drew, Gannett Newspapers

"'The Electric Horseman' is a delight... Robert Redford is in top form." — Richard Schickel, Time Magazine

ROBERT REDFORD

JANE FONDA

THE ELECTRIC HORSEMAN

VALERIE PERRINE

WILLIE NELSON

MATURE — WARNING: Occasional Swearing. (B.C. Director)

odeon 1 — 780 YATES STREET 383-0513

MATS: FRI., 2:15, 4:25

MAT. SAT., SUN. 4:25

NIGHTLY 6:50, 9:15

— SPECIAL —

CHILDREN'S MATINEE

ALL SEATS $1.25—"SUMMER DOG"

SAT., SUN. 2:00

HARPO'S

SAMPLE STEARNS BAND

Jan. 21-26

Mon. thru Sat.

15 Bastion Square

Information 385-5333

CABARET

AYKROYD ● BELUSHI ● BEATTY

AS THEY ROARED INTO BATTLE ONLY ONE THING WAS MISSING . . . THE ENEMY!

MATURE — WARNING: Coarse Language and Swearing. Nude Scenes. (B.C. Director)

1941

NOW AT THE QUADRA

Quadra at Hillside 382-3370

NIGHTLY AT 7 & 9

EAST INDIAN SHOW FOR SUN., JAN. 27 AT 3 P.M.

"BAIRAAG" Directed by — Asit Sen

Music by — Kalyanji Anadji

Starring: DILIP KUMAR (in Triple Role)

with ● Saira Banu ● Leena Chandavarkar ● Prem Chopra

(Color with English Subtitles) MATURE

BLAKE EDWARDS' "10"

Dudley Moore

Bo Derek

Julie Andrews

counting house 1 — BROAD AT BROUGHTON 383-3434

RESTRICTED

WARNING: Some Nudity, Frequent Coarse Language and Suggestive Scenes. (B.C. Director)

MAT: SAT. 2:15. NIGHTLY 7:00, 9:15

CANADIAN ODEON THEATRES

MATINEE TODAY!

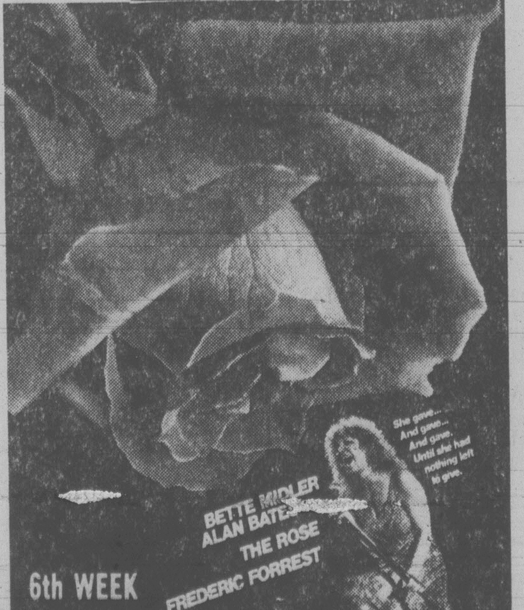

BETTE MIDLER

ALAN BATES

THE ROSE

FREDERIC FORREST

6th WEEK

"A FILM EXPERIENCE" NBC-TV

MATURE — Occasional suggestive scenes and coarse language. All ages admitted — Not considered suitable for children. — B.C. Director.

EVENINGS AT 6:45 and 9:10 P.M.

MATINEE TODAY and SUNDAY AT 2:15 P.M.

Come early on weekends.

towne cinema — 808 Douglas/382-5922

MIDNIGHT SHOW — EARSERHEAD — FRIDAY, FEB. 1

AN ACTION-PACKED ADVENTURE FOR ALL AGES!

Summerdog

"MOVIE OF THE MONTH." — Parents Magazine

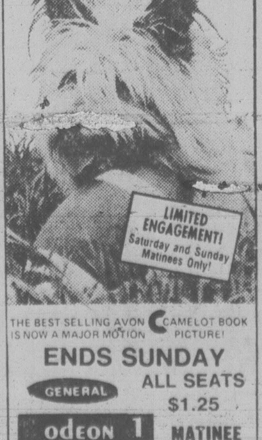

LIMITED ENGAGEMENT! Saturday and Sunday Matinees Only!

THE BEST SELLING AVON CAMELOT BOOK IS NOW A MAJOR MOTION PICTURE!

ENDS SUNDAY

GENERAL

ALL SEATS $1.25

odeon 1 — 780 YATES STREET 383-0513

MATINEE 2 P.M.

TIM CONWAY DON KNOTTS IN

THE PRIZE FIGHTER

A Knockout Comedy!

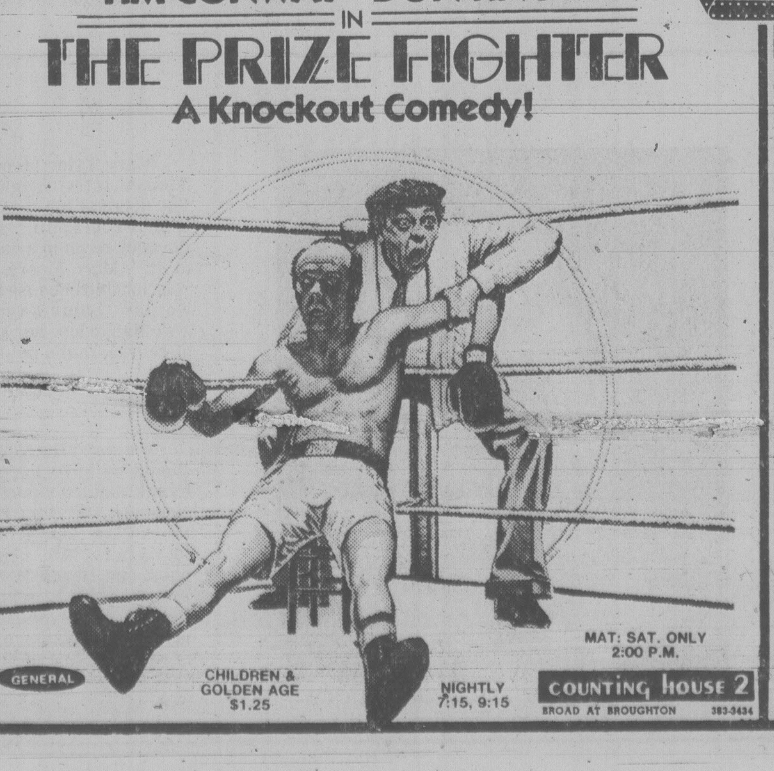

GENERAL

CHILDREN & GOLDEN AGE $1.25

NIGHTLY 7:15, 9:15

MAT: SAT. ONLY 2:00 P.M.

counting house 2 — BROAD AT BROUGHTON 383-3434

He was a poor black sharecropper's son who never dreamed he was adopted.

UNIVERSAL PICTURES PRESENTS

STEVE MARTIN in The JERK

A RAGS TO RICHES TO RAGS STORY.

and starring BERNADETTE PETERS CATLIN ADAMS and JACKIE MASON

THE JERK screenplay by STEVE MARTIN, CARL GOTTLIEB, MICHAEL ELIAS story by STEVE MARTIN & CARL GOTTLIEB

produced by DAVID V. PICKER and WILLIAM E. McEUEN directed by CARL REINER

For information on delivery of "The Jerk" posters, transfers, T-shirts, please write to: The Jerk, P.O. Box 77505, San Francisco, Ca. 94107

MATURE

haida — 808 YATES STREET 382-4278

MAT: SAT., SUN. 1:30, 3:30, 5:25

NIGHTLY 7:15, 9:20

WARNING: Some Coarse Language. (B.C. Director)

DOUBTFUL PLAYWRIGHT Sidney Bruhl (Douglas Rain) listens as psychic Helga ten Dorp (Myra Benson) warns of strange happenings in the future. The scene is from the Bastion Theatre production of Ira Levin's runaway success, *Deathtrap*, which starts its two-week run at McPherson Playhouse Friday. Rain, one of Canada's foremost internationally known actors, heads a strong cast for this comedy-thriller which is packing in audiences in New York.

What are they looking for in a national ballet audition?

By AUDREY JOHNSON

It is natural curiosity — and in some cases wounded pride — that makes relatives and friends wonder what experts are looking for when they audition young dancers.

For them, National Ballet School principal Betty Oliphant's explanation makes interesting reading:

"First" she says, "I look at physique — but that is only the beginning.

During an audition which usually lasts about one to one-and-a-half hours, she says she goes on to check out a whole book-full of what, to the non-expert, would be indistinguishable qualities.

But they are significant indications to Oliphant and her fellow auditioners, of the potential of the young student for turning into a professional dancer.

"Recently," she notes, "I saw a gorgeous child in an audition; a beautiful mover, but when we tested her she proved to be very 'tight'. She had the required physique esthetically but not in terms of flexibility."

This is the time of year when representatives of national schools are out and about looking for outstanding talent among the eager young people who are already dedicated to the idea of professional stage careers.

The National Ballet School begins its annual audition tour in February and will have its representatives in Victoria on Feb.23.

Considered among the world's best, the National Ballet School was founded in 1959 by Oliphant. It is the only school in North America to combine an enriched academic and ballet program for grades five through 12. Special courses are offered to French speaking students and all English students take instruction in the French language.

Only children seriously interested in training for a professional career should apply for audition. The preferred age is 10 to 12. The school offers financial assistance through a bursary fund that ensures that no gifted student is excluded by reason of cost.

Auditions are held in 27 cities. Last year 636 children were auditioned; 90 were accepted to attend summer school for further assessment. Of these, 48 were accepted for full-time enrolment.

Coming to Victoria to conduct auditions is Elizabeth Yeigh. An honor graduate of the school and a certified teacher of the Imperial Society of Teachers of Dancing, Yeigh was a dancer with the National Ballet of Canada, but resigned to pursue a career in teaching.

Special requirements of a good ballet dancer, Oliphant points out, have to do with such things as bone structure, muscles and tendons, proportions, foot structure, joints, height, weight, co-ordination, flexibility, musicality and a natural facility for movement.

But there is more.

"A lot of time is spent watching the child's reaction to the teacher; the way he or she takes corrections, the speed with which a point is understood, a step learned; we try to assess the intelligence in our field and generally find it parallels the academic intelligence. Last, but by no means least, we look for style and feeling, those indefinable qualities that transform performance into art."

And then, when the applicants have managed to pass the scrutiny of the preliminary auditions, they must undergo four weeks of summer school during which they are subjected to an intensive and final auditioning.

Only at the end of this period are decisions made regarding those to be accepted for admission to the school in September.

And even this enrolment is achieved only on the understanding that the first year is a probationary one for all incoming students.

Sound tough? It is but it is also extremely necessary.

No kindness is done to the youngster who is admitted only to suffer the ultimate embarrassment of being found unsuited at a later stage. The time for weeding out imperfect talent is emphatically at the earliest possible point, before expectations have swelled to too great proportions.

Black stars in the sun

Any program with the title *Carnival in the Sun* should have some appeal when it takes place in the early, and normally bleak part of February.

But that appeal is greatly enhanced when it's the title of a Victoria Symphony pops concert and the star is the famous pianist-composer-arranger and conductor, Stanley Black. One of the most versatile musicians on today's concert platforms, Black will conduct the orchestra for one concert, Feb.3 at 2:30 p.m. at the Royal Theatre.

Black is as fluent and expressive with jazz or Latin American music as he is with the classics. He initially received a classical training in piano and composition at the famed Matthay School of Music in London and was only 12 years old when one of his compositions was broadcast by the BBC Symphony Orchestra. His interest in jazz developed in his youth and after winning an arranging competition he quickly became established as one of Britain's leading jazz pianists and arrangers.

As a conductor he has been on the podium of many major orchestras, including the Royal Philharmonic, the London Symphony, the Osaka Philharmonic, Tokyo Symphony and Boston Pops, being the first European guest conductor of the latter in its 93-year history.

Black's records have sold in the millions and he has received several gold awards. In 1965 his recording of Rimsky-Korsakov's *Caprice Espagnol* was a "Critic's Choice" classical record of the year.

The maestro has also made his mark in the movie industry. He has composed scores and acted as music director for more than 95 British and Anglo-American films.

His *Carnival in the Sun* program for Victoria Symphony will focus on the great rhythmic music from the world's sunnier climates and will include some memorable music from the movies and musical stage.

sounding board

Kaleidoscope goes family style

The imaginative theatre company whose delights used to be the exclusive property of this province's school children, has gone "family" and is finding a new, enlarged and fascinated audience in a first-ever locally staged subscription series.

Kaleidoscope's third show in the family series opens next Friday at Open Space Gallery, 510 Fort, at 7:30 p.m. Under the title, *Double Bill*, it will present two of the company's original works, *Nightmares and Other Horses* and *Merlin's Quest*. There will be further performances Saturday, Feb.2 at 2 p.m. and 7:30 p.m., Sunday, Feb.3 at 2 p.m. and the following weekend Feb.8-10 at the same times.

Nightmares is a fantasy exploration of the world of children's dreams — including nightmares and daydreams. The show is based on stories, poems and drawings collected from school children. It uses dance, music, poetry and a full measure of Kaleidoscope's innovative approach to the material.

In *Merlin's Quest*, for a brief moment Merlin, King Arthur's advisor and enchanter appears out of the mists of time to share his magic, prophecies and wisdom.

With visions through the fire Merlin brings to life his teaching of the young King Arthur, transforms himself into a wild goose at one moment, an army of ants at another, and raises the fantastic giant's dance at Stonehenge.

Tickets are available at the Hillside Mall or by calling Kaleidoscope at 383-8124. Admission price is adults $3.50; children and senior citizens $2.25. Tickets will also be available at the door.

★ ★ ★

February will see the launching of the **Victoria Symphony Society** "Sound Investment" campaign for the 1979-80 season. Today Symphony president Dorothy Frost announced the appointment of **Roy Gardner** as chairman.

Gardner is the manager of CHEK-TV and has been active in television in a variety of positions throughout Manitoba, Saksatchewan and B.C.

The campaign has an objective of $150,000. Attainment of the objective will be a fitting conclusion to the most successful season in the Symphony's history.

★ ★ ★

The **Vancouver Island Ballet Society** holds its annual general meeting Sunday at 2 p.m. in the mezzanine lounge of McPherson Playhouse. The agenda includes discussion of future programs as well as the usual reports and election.

★ ★ ★

A third pair of concerts in University of Victoria School of Music's **Faculty Recital Series** is scheduled for Sunday at 2:30 p.m. and Monday at 8 p.m. Both will take place in the Recital Hall of the music building.

Works to be performed are Schubert's *Trio in B flat Major Op.99*, *Quartet in D minor* from Telemann's *Tafelmusik II*, and *Quintet in G minor* by Paul Taffanel.

★ ★ ★

Another Sunday afternoon concert takes place at the Art Gallery of Greater Victoria when the **Ars Nova Ensemble** presents a program of music by Handel, Debussy, Copland and Spohr. Guest artist is Catherine Young, soprano. Concert time is 3 p.m.

Another Canadian actor now living in Los Angeles and working extensively in films and television, Henry Beckman, will be joining **Bastion Theatre** to play the role of Big Daddy in the forthcoming production of Tennessee Williams' *Cat On a Hot Tin Roof*.

Beckman was last seen in Victoria as Willie Loman in the Theatre New Brunswick presentation of *Death of a Salesman*.

★ ★ ★

Ludwig Van, a Beethoven collage for chamber ensembles, will be performed Friday by the **UVic Sonic Lab** under the direction of John Celona. The work evolved as a result of Romanian-born Mauricio Kagel papering his studio with excerpts from Beethoven's works which were selectively filmed and edited.

Also on the Friday program in the Recital Hall, will be *Music for Tuba and Live Electronics* by David Kelln, and *Dystratum*, a composition for 13 instruments by graduating student, Jeffrey Anderson. Starting time is 8 p.m.

common cents

by kate macqueen

Once you strip off the old finish can you dent the wood with your fingernail? If so, it's soft wood which will soak up stain like a sponge, making it more difficult to decide the amount to apply for the color you wish. Hard woods (maple, birch, oak) absorb very little color stain.

★ ★ ★

Ooops, over went your cologne onto the shiny top of a bedroom bureau! Act quickly; lightly wipe up the alcohol with a damp cloth that has a few drops of ammonia on it. Wipe dry; polish us usual. Nail polish or polish remover are most difficult to remove from wood or plastic finishes — do your nails elsewhere.

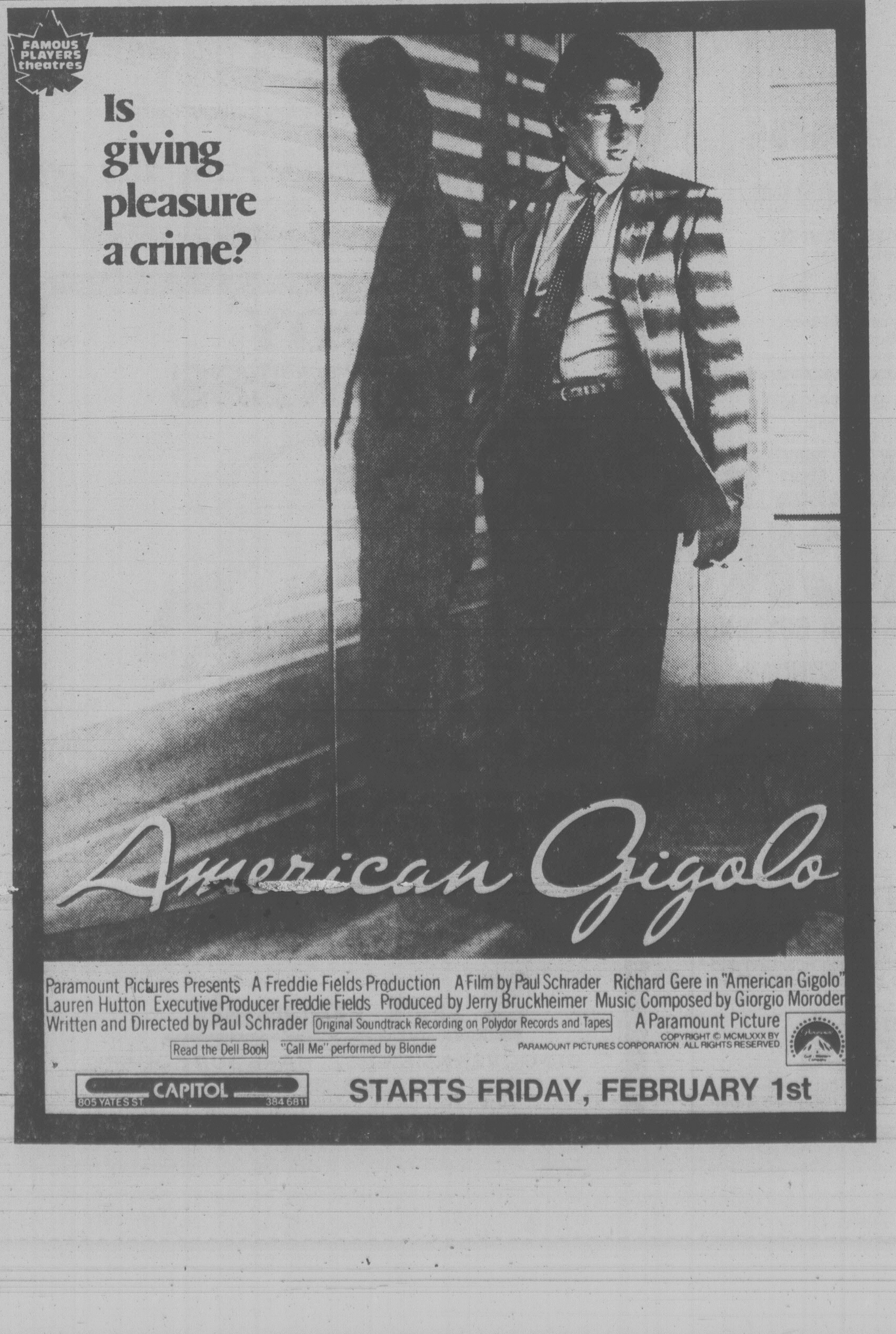

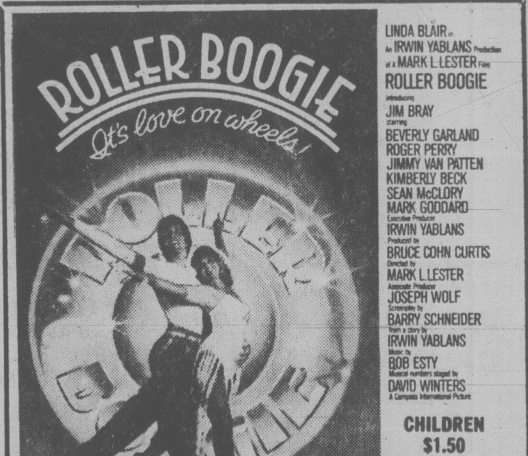

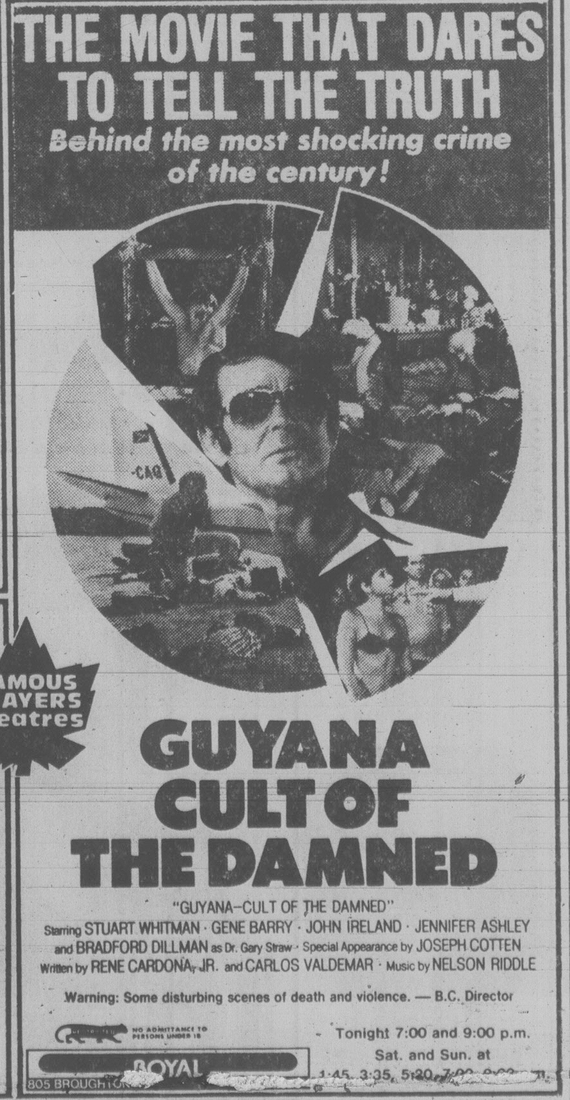

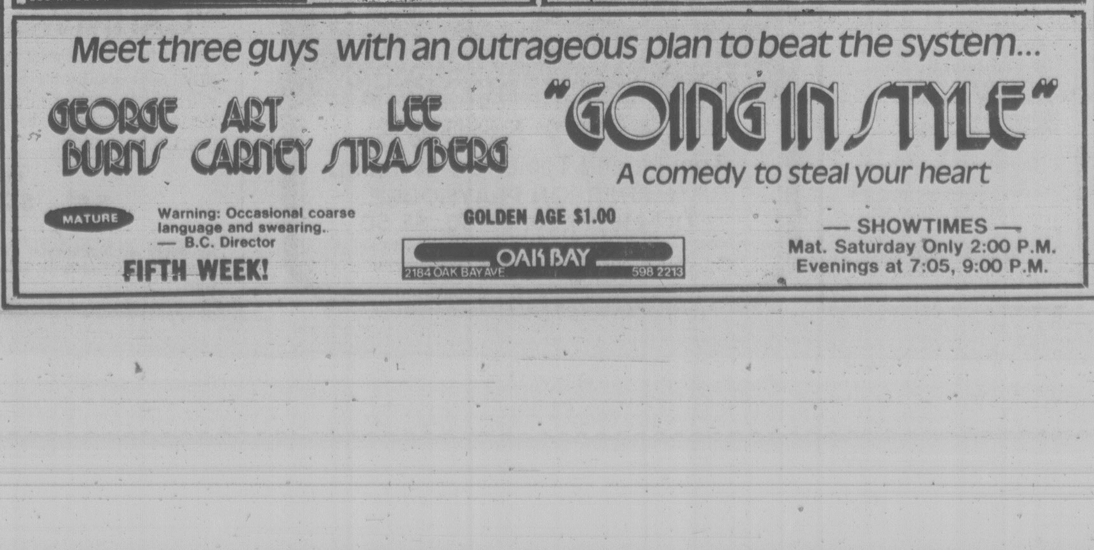

At the galleries

Starting Tuesday at **The Backroom Gallery**, 2070 Oak Bay, is an exhibition entitled *Works in Clay*. It consists of functional, sculptural and decorative pieces by some of B.C.'s finest potters. Included are Dexter, Grove, Hopper, Mackie, Ngan and Righton.

* * *

Paintings of Paul Rand, a delightful collection of Japanese incense boxes — 566 kogo in porcelain, stoneware and raku — drawings by Ann Kipling and the impressive Inuit show are highlights at the **Art Gallery of Greater Victoria** currently.

OPEN LEARNING INSTITUTE

A Viewer's Guide to
The VOYAGE of CHARLES DARWIN

See this new and exciting series each Sunday night at 8 p.m. on CABLE 9 (PBS) and order your VIEWER'S GUIDE for this 7-part series from OLI soon!

Every Guide has:
- episode summaries
- background information
- important points and themes
- photos
- suggested readings
- topics to discuss
- map and time charts
- and much more!

Mail coupon to: Continuing Education Open Learning Institute, Box 94000, Richmond, B.C. V6Y 2A2

Please send me ____ Charles Darwin Viewer's Guide(s) at $2.00 each, postpaid. I am enclosing $ ____
NAME (Please Print)
ADDRESS
CITY POSTAL CODE

Victoria Symphony Women's Committee
30TH ANNUAL BALL
FRIDAY — 8th FEBRUARY, 1980
EMPRESS HOTEL CRYSTAL BALLROOM
Dinner — 7:30 p.m. Dancing 9:00 to 1 a.m.
Bar Facilities from 6:30 p.m. Tickets — $45.00 a couple
THE VICTORIA SYMPHONY ORCHESTRA
and
THE PAUL TERRY QUARTET
Tickets strictly limited.
Reservations: 385-6973

WORLD Adventure Tours
presents
MOROCCO
TRAVELTALE FILM
narrated in person by
CLAY FRANCISCO
Mon., Feb. 4
Matinee 2:30 p.m.
Eve.: 6:00 and 8:30 p.m.
McPHERSON PLAYHOUSE
Res. $4.75, $4.25, $3.75 at McPherson Box Office (386-6121) and usual outlets.

Gay Nineties
Spare Rib House
825 BURDETT

FAMILY NIGHT
SUNDAY
5-9 P.M.
Full Course
Chicken or Queen Ribs
Per Person 6.95
Children's Menu $3.50
RESERVATIONS 385-5380
SING-A-LONG NIGHTLY

FISHER STOVES NOW ON SALE
VANCOUVER ISLAND STOVE SHOP
733 GOLDSTREAM AVE., (LANGFORD) VICTORIA, B.C.
Highway 1A, behind Westwind Motor Inn
478-0322
CLOSED MONDAYS
1-25

A Belfry Production
The Belfry Theatre 1291 Gladstone at Fernwood
1978 Tony Award Winner - Best Play
WESTCOAST PREMIERE
Bernard Behrens, Lawrence Benedict, Florence Paterson
in
Da
An Irresistible Comedy

by Hugh Leonard
directed by Carl Hare
designed by Ken MacDonald
Jan. 24th to Feb. 9th
On sale now at the Belfry, McPherson, Hillside & University Centre Box Offices Res. 385-6815

"A most agreeable Thriller ..."
Barnes, New York Post
";.. Like a ride on a good rollercoaster."
Kroll, Newsweek
"A congenial successor (to Sleuth)"
Kalem, Time
DOUGLAS RAIN
in

IRA LEVIN'S
DEATHTRAP
FEB. 1 to 16 8:00 p.m.
FEB 3 & 6 2:00 p.m.
at the McPherson Playhouse
tickets at: McPherson Box Office, Hillside Mall Ticket Centre, Hatley Park Brandywine, Cards 'n Things (Sidney)
sponsored by
WESTCOAST SAVINGS CREDIT UNION
and
The Daily Colonist. Victoria Times
BASTION THEATRE COMPANY

WEEKEND SPECIAL
SATURDAY and SUNDAY
ROAST BEEF
with Yorkshire Pudding
or
TENDERIZED
DINNER STEAK
with Mushrooms and Onions
Complete with soup, dessert and coffee or tea.
YOUR CHOICE 3.95
Mon. to Fri.
LUNCH SPECIAL
Soup and Sandwich 1.95
DAY and NIGHT RESTAURANT
Open 24 hours daily
622 Yates St. 1-26 385-1833

Waddling Dog Inn
THIS WEEK'S SPECIAL
SOUP or SALAD
BAKED OYSTER REMICK
SERVED WITH
SARATOGA CHIPS
BANANA SURPRISE
TEA or COFFEE
$11.95
2476 Mt. Newton X
On Patricia Bay Highway, 5 Miles From Ferry
652-1146
AMERICAN EXPRESS, MASTER CHARGE, CHARGEX
1-25

CRYSTAL POOL

SUNDAY	
Public	1:30-4:30 p.m.
Family Swim	5:00-6:30 p.m.
Public	7:00-8:30 p.m.
Adults	8:30-10:30 p.m.
MONDAY	
Early Bird	7:00-8:30 a.m.
Adult	9:00-11:30 a.m.
Noon Swim	11:30-1:30 p.m.
Adult	1:30-3:00 p.m.
Rolling Home Swim	4:00-6:00 p.m.
Public Swim	7:30-9:00 p.m.
Adult Swim	9:00-11:00 p.m.
TUESDAY	
Early Bird	7:00-8:30 a.m.
H'sewives Jamboree	9:30-11:30 a.m.
Noon Swim	11:30-1:30 p.m.
Parent and Tot	1:30-3:00 p.m.
Nifty 60's	1:30-3:00 p.m.
Public	3:00-5:00 p.m.
Public	7:00-9:00 p.m.
Adults	9:00-11:00 p.m.
WEDNESDAY	
Early Bird	7:00-8:30 a.m.
Adults	9:00-11:30 a.m.
Noon	11:30-1:30 p.m.
Public Adult	1:30-3:00 p.m.
Rolling Home	4:00-6:00 p.m.
Family Swim	6:30-8:00 p.m.
Adults	8:00-11:00 p.m.

SWIMMING

SINGLE TICKETS NOW ON SALE!
THE VICTORIA SYMPHONY
Paul Freeman, Music Director

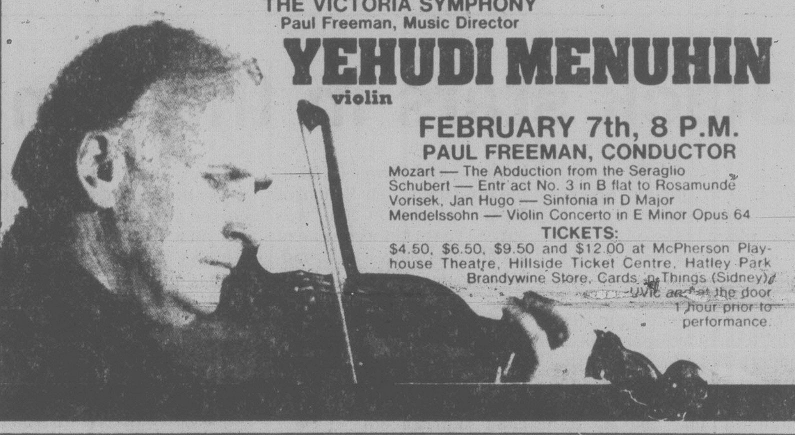

YEHUDI MENUHIN
violin
FEBRUARY 7th, 8 P.M.
PAUL FREEMAN, CONDUCTOR
Mozart — The Abduction from the Seraglio
Schubert — Entr'act No. 3 in B flat to Rosamunde
Vorisek, Jan Hugo — Sinfonia in D Major
Mendelssohn — Violin Concerto in E Minor Opus 64
TICKETS:
$4.50, $6.50, $9.50 and $12.00 at McPherson Playhouse Theatre, Hillside Ticket Centre, Hatley Park Brandywine Store, Cards 'n Things (Sidney), UVic and at the door 1 hour prior to performance.

WHY COOK AT YOUR PLACE WHEN WE CAN DO IT FOR YOU AT A LOW PRICE!
Fri. and Sat.—Our popular Steak dinner is back! 6-ounce steak, cooked your way, baked potato, vegetable, your choice of soup or salad. $4.25
Sun. and Mon.—Chicken Cacciatore and Lasagna, soup or salad, hot buttered garlic bread. Only $3.99
Tuesday—For Senior Citizens, a Hot Roast Beef Dinner, 6 ounces of English cut beef, potato, vegetable, roll and butter. Only $4.75 per serving
Wed.—Spaghetti like Mamma used to make, hot and good. Meat sauce and cheese, soup or salad, buttered garlic bread. $2.99
Served from 4 p.m. each day — Reservations 388-5513
Gatsby's Family Restaurant
Royal Olympic Hotel
642 Johnson St.
1-25

NEW LIFE CRUSADE
with
PETER YOUNGGREN
at Glad Tidings Church
842 North Park Street
JAN. 27th to FEB. 3rd
● See God's Love and Power in Action.

SUNDAY BRUNCH
the finest in town
for 5.95
Children under 12 years .... 3.00 per person
EAT ALL YOU CAN
11:00 a.m.-2:00 p.m.
Make Reservations Today
Sherwood Park Inn
123 Gorge Road East 386-1422
1-12

CFAX 1070
PROUDLY PRESENTS

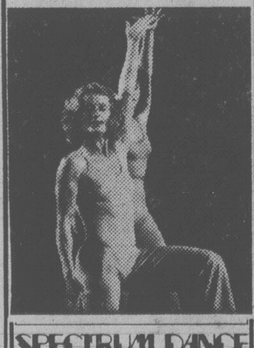

SPECTRUM DANCE CIRCUS
AND PERFORMING ALL OF THE MUSIC
SPECIAL GUESTS
VALDY
AND FRIENDS

UNIVERSITY CENTRE AUDITORIUM
TONIGHT! 8 PM
TICKETS AVAILABLE AT
*University Centre Box Office
*McPherson Box Office
*Hatley Park Brandywine
*Hillside Mall
*Cards 'N Things, Sidney
Student and O.A.P. discounts
EXECUTIVE PRODUCER
PAUL MASCIOLI for
Prestige Entertainment Agencies Ltd.
1-17

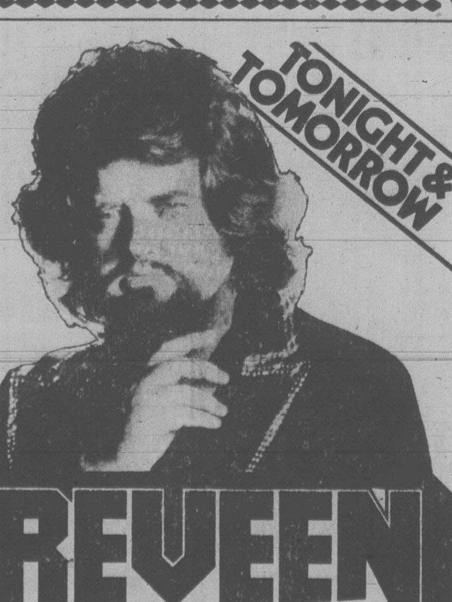

REVEEN
THE IMPOSSIBLIST
THE WORLDS FUNNIEST & MOST AMAZING STAGE SHOW
LAST 2 SHOWS
Tonight and Tomorrow at 8 p.m.
McPHERSON PLAYHOUSE
Tickets $6.50, $7.50, $8.50
Available at McPherson Box Office (386-6121), Hillside Mall, Hatley Park Brandywine, Cards 'n Things (Sidney), and at the door from 7 p.m.

THE VICTORIA SYMPHONY
Paul Freeman, Music Director
PRESENTS
STANLEY BLACK
MORE GREAT POPS A LA BOSTON!

SUNDAY FEBRUARY 3
2:30 P.M.
ROYAL THEATRE
"CARNIVAL IN THE SUN"
World famous pianist, composer, arranger, recording artist and conductor Stanley Black will thrill pops fans with music ranging from sizzling Latin American and Spanish favourites to music from the movies. Truly pops a la Boston.
TICKETS
$5, $6, $7, $8
Available at McPherson Playhouse Box Office, Hillside Mall Ticket Booth, Cards 'n' Things — Sidney, Hatley Park Brandywine.
1-23

EDDY COBINESS

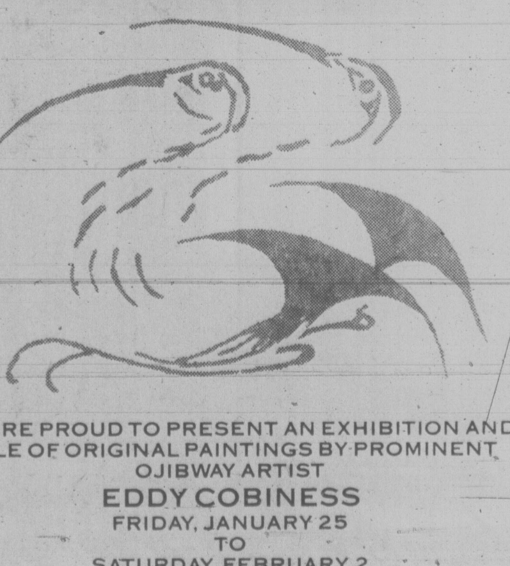

WE ARE PROUD TO PRESENT AN EXHIBITION AND SALE OF ORIGINAL PAINTINGS BY PROMINENT OJIBWAY ARTIST
EDDY COBINESS
FRIDAY, JANUARY 25
TO
SATURDAY, FEBRUARY 2
GALLERY HOURS
9:30 AM - 5:30 PM MON.-THUR. AND SAT.
9:30 AM - 9:00 PM FRIDAY
art mosaic
910 GOVERNMENT ST., HARBOUR SQUARE
385-3911

Why whole town goes bananas

SAN FRANCISCO — The monkey will spring into the Chinese scheme of things Feb. 16, a moment after midnight on the 15th, routing the ram.

This is not your typical tree-swinger. The symbolic simian of the Chinese zodiacal cycle ushers in the lunar calendar year 4678.

For most of the city's more than 100,000 residents of Chinese descent Yuan Don (New Year's Day) is a quiet, at-home observance shared with family and friends.

According to the San Francisco Convention and Visitors Bureau, the monkeyshines will begin in earnest here Feb. 23 and reach an apex with the Chinese New Year parade March 1. That's the night the glittering Golden Dragon gyrates through the streets and the whole town goes bananas.

Miss Chinatown USA aspirants will troop here from all over the country to compete Feb. 23 for the 1980 festival crown.

During the eight-day oriental uprising, Chinatown and the downtown district will resound with firecracker explosions, cries of "Gung Hay Fat Choy!" (Happy New Year!) and the dissonant din that signals the approach of ceremonial lion dancers.

The year just ending was considered an ambiguous one by Chinese savants because it could be variously construed as the Year of the Ram, Lamb, Sheep or Goat.

They're willing to go farther out on a limb with their Monkey Year predictions.

Because of his ingenuity, the lunar lemur is associated with success and called on for protection.

Like "Gum Lung," the benevolent dragon, and "Sze Tse," the ceremonial lion, "Hah-O," the monkey, wards o.. evil and brings good luck. So, for those with an eye on the main chance, the pickings won't be peanuts this year.

The celestial monkey is closely identified with Sun Hou-tze, the wily Monkey King of Chinese legend. Famed for his superior intelligence and magical powers, this fabled white monkey could change his form in 72 ways and cover thousands of miles in a single somersault.

To chastize the Monkey King for his mischievousness, the Buddhist goddess Kuan yin dispatched him to India as companion-guardian to a Buddhist priest to fetch a copy of the saered scriptures. The experience reformed Sun Hou-tze. On his return he was canonized and given the title "Great Sage Equal to Heaven."

According to Chinatown's oracles, the inference to be drawn from the Monkey King's wanderings and ability to cover vast distances is that world-shaking events will be witnessed during the coming year.

Sun Hou-tse's capricious nature and powers of transformation suggest a year of change, a forecast which conforms with the election year outlooks in both Canada and the United States.

The fact that he accepted great responsibility and effectively carried out a difficult mission indicates that 4678 will be challenging, exciting and momentous.

One of the most encouraging auguries offered by Chinatown's seers is that monkey years tend to be times of humanity. This is because apes are the most man-like of beasts, subject to the same frailties and hardships as humans.

The monkey will hold sway until Feb. 5, 1981, when the rooster takes command.

猴年

It's Year of the Monkey

"HAWAII"
$539. Cdn.
per person twin
SENIOR CITIZENS $519.
These packages are designed with Victorians in mind. Space is still available on all departures.
ALSO AVAILABLE
KITCHENETTE for $569.
SUITES for $589.
Brochures only at
WESTERN CANADA TRAVEL
729 JOHNSON ST. 382-6160
(Free Parking in Civic Parkade)
SOOKE OFFICE 642-4422

BC Travel 385-4732
Amity Tours Ltd.
Touriffic Holidays Ltd.
Leisure Island Tours Ltd.
Deluxe, Owner-Escorted Coach Tours
SPRING TOURS
We have now mailed our Spring itineraries to our regular travellers and these should arrive early this week. If high quality coach tours interest you, call us today and we will mail your personal set of holiday plans immediately.
RENO-TAHOE
A proven success! Our unique 8-day holiday tours to Reno, Lake Tahoe and Sacramento are filling rapidly. 1980 departures: Feb. 23, Mar. 2, 8, 16, 22 and 29. Apr. 5, 13, 19 and 27.
DISNEYLAND
EASTER BREAK AND SUMMERTIME FROM $259. ea. (Quad)
The finest of family holidays to the "Magic Kingdom" of Walt Disney. This tour features many extras, as well as our NO SMOKING OR DRINKING policy which appeals to many parents with younger children. Our 1980 departures are: Mar. 29 (wait list); June 28, July 5 and 19; Aug. 2, 16 and 23. If you are planning a special holiday for your family this year, please call today and make your reservations.
COME AND SEE US!
We're small enough to know YOU—large enough to serve YOU.
12 years in Victoria.
DETAILED ITINERARIES AVAILABLE ON ALL TOURS.
STE. #208-1012 DOUGLAS ST. 385-4732
Hours: 9:30-12:30, 1:30-5:00 Mon. to Fri.
1-19

RENO
FULLY ESCORTED LUXURY BUS HOLIDAY
Our popular RENO program continues this year with departures direct from Victoria every Saturday. Join one of our super Holliday escorts for 7 days of variety and fun with many valuable casino packages and side tours included. Accommodation at the Sands Hotel Casino, right downtown. Fares based on twin or double occupancy.
FEB. 2, 9, 16, 23 $139 ea. MARCH 1, 8, 15, 22 $159 ea.
SPECIAL BONUS MEDICAL INSURANCE
$10,000 coverage included for all passengers on any of our tours at NO EXTRA COST.
CALIFORNIA—MEXICO
ARIZONA—NEVADA
16-Day Bus tour
Once a month you have the opportunity to join our experienced tour escorts on this fabulous trip visiting San Francisco, Solvang, Disneyland, Ensenada, Palm Springs, Phoenix, Las Vegas and Reno with many side tours included along the way. Phone now for a detailed brochure.
DEPARTS FEB. 23rd TW./DB. EA. $449
FLORIDA
23 DAYS BY AIR AND COACH
Here is the trip you have promised yourself! Enjoy the sun in Tampa and Miami, the fun in Disneyworld, the excitement in Reno and Las Vegas, the fascination of Galveston and New Orleans. Visit Phoenix, El Paso, Pecos, San Antonio, and Panama City. Stay at luxurious hotels such as Holiday Inn, the St. Anthony in San Antonio, the incredible Flagship in Galveston. It is impossible to do justice to this exceptional tour in these few lines, so please ask us for a detailed brochure. Only 2 departures, so book early.
MARCH 15 or APRIL 6 Tw/Dbl ea. $1149
DISNEYLAND
Via San Francisco or via Sacramento
10-DAY HOLIDAY
Both tours include Disneyland and 15 attractions, San Diego Zoo, Tijuana, Universal Studios, and $10,000 medical insurance. Via San Francisco includes 2 nights in San Francisco and a full city tour plus 3 full days in Disneyland. Via Sacramento gives you an extra day in Disneyland
Departs March 29 and April 19.
5 SHARING $249 ea.
tw./dbl. $329 ea.
HAWAII 1980
2-week Waikiki Vacations
Yes, the Holliday Company is now offering excellent Hawaii packages featuring a wide choice of hotels (incl. Continental Surf, Outrigger West, Reef Hotel) and departures every Sunday from Vancouver.
14 Nights .... twin/dbl ea. from $589
Coming Soon! . . .
MARITIMES 25 days AIR and COACH
ROCKY MOUNTAIN HIGH 7 days COACH
There's no time to lose — so give our 1980 brochure a peruse!
Holliday Company
VICTORIA BRANCH
1394 HILLSIDE
(At Cedar Hill Rd.)
MON.-FRI.
9-5:30
595-3113
1-26

CP Air Holidays 1980 Summer Charters offer you...
The lowest fares to Britain.
starting May 2nd
LONDON from $569
MANCHESTER from $554
BIRMINGHAM from $569
PRESTWICK from $549

And now charters to Germany too! FRANKFURT from $619
Now CP Air Holidays offers you the lowest charter fares to Britain from Vancouver. Children travel for **25%** less than the regular return fare.
The choice is yours! Convenient weekend departure days allow you to pick the week you'd like to leave, plan your stay for as long as you'd like (minimum 6 days), and choose your return date within our 1980 schedule.
You can even fly into one city and return from any other, including Frankfurt.
And we'll take you back in traditional CP Air style all the way. So, whether you're on board a spacious 747 jumbo jet or a sleek DC-8, you'll enjoy a complimentary hospitality bar throughout your flights, delicious meals served on fine china, plus the friendly, helpful service that's the spirit of CP Air Holidays.
Call your travel agent or CP Air Holidays in Vancouver at 682-2884, in Victoria at 382-6111 now. Don't forget to ask about the "Longstay" discount fares to Britain. ***You can save $25 more by paying for your ticket in full by February 15th.***
Ask about Elan Holidays' "Britain and Europe Your Way" arrangements for hotels, car rental, and other land services.

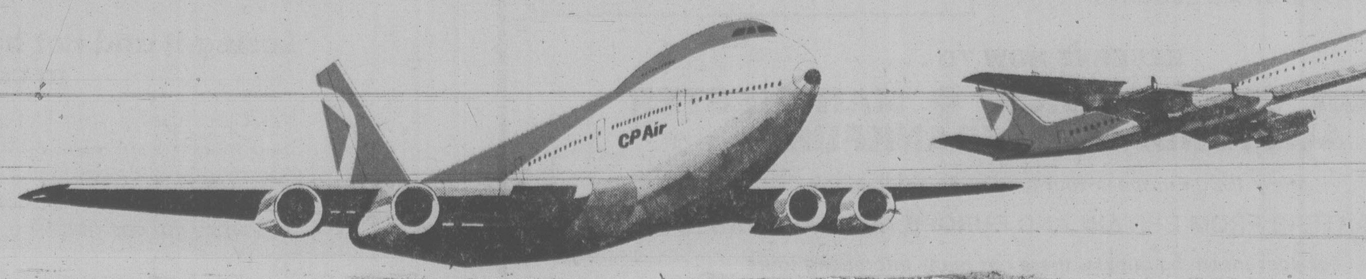

To reserve a seat on any CP Air Holidays ABC flight, you must:
1. Book at least 30 days prior to departure.
2. Book a return flight (you may fly to one city and return from a different city but you must start and finish at same Canadian point).
3. Pay CP Air Holidays a non-refundable deposit of $50 per person within 7 days of booking.
4. Pay the balance of your fare in Canadian funds including the $10 Canadian transportation departure tax, no later than 42 days prior to departure.
5. Late bookings: the full payment must be made at time of booking if booking is made within 42 days of departure.
For complete details, call your travel agent or CP Air Holidays. $10 Canadian transportation tax not included. All fares subject to change.
All above fares are based on Vancouver origin flights.
All flights are governed by, and have been approved pursuant to, the Advance Booking Charter Regulations of the Canadian Transport Commission.
CP Air Holidays is a division of Transpacific Tours Limited.
CP and ◀ are registered trademarks of Canadian Pacific Limited.
First departure date May 2nd and last return date is October 26th. Ask your travel agent about dates for individual destinations.
CP Air Holidays
"We'll take you back!"
We accept VISA, MASTERCHARGE AND AMERICAN EXPRESS.

Seattle: Why its lights never went out

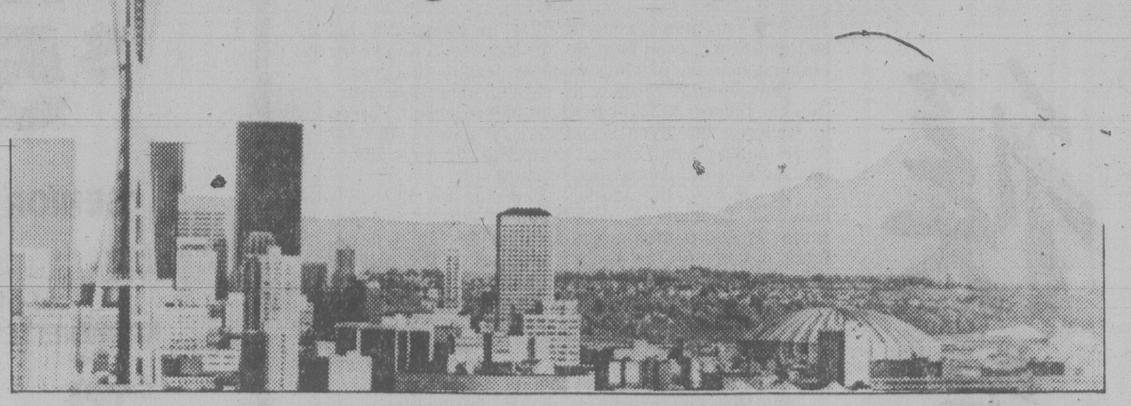

By GUS STEVENS

SEATTLE — Each was pleased with his lot, almost to the point of smugness.

Max Evavold was flying home from a business trip and, as the jetliner began to let down over Seattle-Tacoma International Airport, he pointed toward the earth.

"See that lake?" the food broker said. "That's where I live. Lake Tapps. We're water freaks at our house, outdoor freaks. Last year we went water skiing on our lake the day before Christmas.

"Then it turned cold and snowed, so we went skiing in the hills by the shore. By New Year's Day the lake had frozen and we went ice skating."

Downtown, Gary Walker, 39, a public affairs executive, leaned back at his desk, locking his fingers behind his head. His grin verged on being smug.

"It's not any effort at all to commune with your environment when you live here," Walker said.

"Living in the city is like living in a suburb, a place we call the sunshine coast. We're protected.

"Yet, we're liberal and lively, with good restaurants, jazz and big bands."

At Casey's, a basement bistro in the Olympic Hotel, James Treadway rattled the ice in his drink, his smile almost secretive as though he still were pinching himself. The young Cornell University School of Hotel Management graduate is general manager of the hotel.

"How's business?" he said, repeating the question. "Business is great. As great as the lifestyle in Seattle where the earth and the air are clean, where we have lakes, bays, sounds and the ocean.

"We're in a strong and growing economy. You only have to look around you to realize that. The Olympic is into it. We're going to bring in a series of big bands to play weekends."

Obviously, each man takes pleasure in boasting about his city, but if there are exaggerations about the style of living, the economic growth, or the general pleasures of Seattle, it is impossible to tell where.

Seattle, locked in a watery grip between Puget Sound and Lake Washington, is bristling with energy, upbeat, on the move, forging ahead in culture as well as industry and commerce.

The city, born hardly 125 years ago as a place from which to ship salmon and lumber to San Francisco, has accepted its role as the colossus of the Northwest, the largest U.S. city in any of the half-dozen states which comprise its trading area.

It was not always thus.

Early in this decade the economic bottom fell out of the Boeing Co. Many Seattle residents—long familiar with the giant aircraft manufacturer and calling it the "Lazy B"—circulated one macabre joke:

"Will the last person out of town turn out the lights?"

But Boeing came back with a vengeance, and so did Seattle, fighting and clawing, defying anybody to put up the city's tombstone prematurely.

The company, started in 1916 by Bill Boeing, today employs more than 70,000 people and makes the most successful commercial jet airplanes in the world.

The going line used to be: "If Boeing sneezes, Seattle's got a cold."

But now Seattle boasts that it no longer is so dependent on the fortunes of Boeing for its economic health.

"Seattle diversified while Boeing was in trouble," said Walker, who works for the Seattle-King County Convention and Visitors Bureau. "We have lots of pocket industries now."

At one time 20 per cent of Seattle residents engaged in manufacturing work labored for Boeing.

"Diversification has cut that percentage by half,' Walker said.

Man knew about the charms of the Puget Sound area, a region rich with nature's bounty, long ago.

The Suquamish Indians, led by Chief Sealth, harvested the fertile earth, brought down the game, caught the fish and drank the abundant fresh water long before white men appeared on the Northwest scene.

The first white settlers appeared about 1850 and, as California's rush for gold spread, thinking men at Elliott Bay (Seattle's harbor today) set up sawmills and caught fish to ship to the sky-high market at San Francisco.

Thus, Seattle was born, grew up and exists to this day as a frontier-like city, a city that never has been finished. Even now they are blasting holes in downtown ground and steel webs of skyscrapers reach for the heavens.

The city is major-league sports-crazy, thanks to its new football and baseball teams, as well as its basketball and soccer clubs, all of which use the huge covered downtown Kingdome.

The arts abound: The symphony, the opera, a repertory theatre, art, history and science museums, and the ballet.

Test Drive a
Thomas Cook Coach Tour

Pick up a copy of our
"Grand and Budget Tours of Britain and Europe".

Our 1980 Coach Touring Book features 39 panoramic tours throughout Britain and Europe. You will enjoy the superb quality and long-time experience that only a Thomas Cook Coach Tour can provide.

Great Mileage for your travel dollar!

For full details on our "Grand and Budget Tours of Britain and Europe" call 388-7811 or complete the coupon below

Please rush me your full colour Brochure of Thomas Cook "Grand and Budget Tours of Britain and Europe" for 1980.

Name ____________

Address ____________

City ______ Prov. ______ Postal Code ______

and mail to Thomas Cook Travel
(local office)
1322 DOUGLAS ST.
388-7811

Thomas Cook
The trusted name in travel. Everywhere.

reLaxing
rOmance
eVery
wEekend
at the
The GEORGE INN
The "Inn" place at Qualicum Beach, a beautifully appointed year round resort hotel.
Write or call collect to:
"The George"
Box 400
Qualicum Beach, B.C.
V0R 2T0
752-9238

CARGO
SHIP
CRUISES

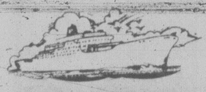

SOUTH SEAS
About 45 days—
Sail San Francisco
75 to 100 Passengers
SOUTH AMERICA
About 66 days—
Sail Vancouver
75 to 100 Passengers
"The Cruise Specialists"
WILLIS
TRAVEL SERVICE
578 Yates 385-4312
Opposite Post Office
For Personalized Service

CHRISTMAS
HAWAII
Flights to Hawaii are closed on certain days already. Book now for this Christmas, a hotel deposit is all that is necessary.
traveleyden
768 FORT ST.
388-4201
1-26

SENIORS HAWAII
FEB. 20 to MARCH 5
$599 per person dbl. occupancy
CONDUCTED FROM VICTORIA
traveleyden
388-4201 768 FORT ST.
1-24

P. LAWSON TRAVEL
the holidaymakers
Holidays by Wardair
To: LONDON, GLASGOW, MANCHESTER
AMSTERDAM and FRANKFURT
Then: Tour with the experts
GLOBAL, GLENTON, TRAFALGAR and Others
P. LAWSON TRAVEL
the holidaymakers
OVER 60 OFFICES COAST TO COAST
HARBOUR SQUARE LOWER MALL
Free Customer Underground Parking
OPEN MONDAY THRU SATURDAY
386-7574
1-26

1980 CHARTERS
WARDAIR — CP AIR — AIR CANADA
from $519.00 per person
*"Longstay" Charters to London, Prestwick, or Manchester through CP AIR HOLIDAYS
★ DISCOUNTS:
$25 Reduction on some flights if paid by Feb. 15, 1980.
RESERVE NOW TO . . .
LONDON ● PRESTWICK ● MANCHESTER
AMSTERDAM ● FRANKFURT
Many 1980 European tour brochures are in stock.
CHARTERS FROM BRITAIN AND EUROPE ALSO AVAILABLE
For your incoming guests, there are many interesting tours of B.C. ... — Brochures available.
FOR FURTHER INFORMATION AND RESERVATIONS CALL US TODAY!
TOTEM TRAVEL
Hillside Shopping Centre 595-1181
Mayfair Shopping Centre 386-3277
Duncan Mall 748-2594
Port Alberni 723-3138
1-19

What's more depressing than losing your luggage?

Losing it and not having MSA Baggage Protection to cover the loss.

MSA can't bring your lost or stolen baggage back to you, but we can help make the loss just a little bit less disastrous than it might be otherwise.
With MSA Baggage Protection, risks of loss or damage are covered, and while we can't replace your lost articles, all or most won't be lost forever.
Baggage Protection is only one of the MSA Travel Protection plans. We also provide Hospital and Medical Protection, Travel Accident Protection and Trip Cancellation Protection.
Before you travel, ask your Travel Agent about MSA's Total Travel Protection Plan.

MSA Travel Protection
Take us with you
when you go.
Ask your Travel Agent.
Administered by the Medical Services Association.

TRAVEL

Buying Haitian treasure an art

By IAN GLASS

PORT-AU-PRINCE, HAITI — In Roxy's art gallery in Kenscoff, a village high above the capital where voodoo drums throb throughout the night, I espied an especially intriguing painting.

It was a blue harbor scene with sailboats, but what made it especially ingenious was that, if you peered closely, you could see that the bottom half merely was a reflection of the top half.

"How much?" I asked Roxy nonchalantly, a silly ploy, since Haitian gallery owners long have known how to perceive the visitor's interest in their wares.

HE QUOTED a price considerably lower than I had expected. "I'll tell you what," I said. "I'm going to look around. But I'll be back."

Roxy smiled. He knew I'd be back. And so, after strolling through the crowds of colorful vendors selling everything from vegetables and chickens to silk and bamboo paintings, I returned to Roxy's.

"OK, what do you say?" We struck a congenial bargain and I walked off with the painting under my arm.

BACK IN Miami, Fla., I gave it as a present to a friend. She was delighted, spent a small fortune framing it, and it now hangs in her penthouse in one of the most expensive condominiums in the city. It is the admiration of her socially conscious friends.

What my friend did not know is that the painting cost me exactly $40.

The moral of this story is that one cannot place a value on Haitian paintings, which proliferate like the Haitians themselves. Only the experts here can tell who are the masters—the Duffants, the Obins, the Boozes, the Abelards, the Blanchards, the Armands—from their plagiarizers.

MY FRIEND Aubelin Jolicoeur, who owns Claire's Gallery, swears by St. Brice and Auguste. Go to the Red Carpet in Petitionville, just outside Port-au-Prince, and you will find Bigaud and Beauvoir shown prominently. Nader's, the Jerusalem, Issa's—a trek up the hill from the crazy gingerbread hotel, the Olaffson—will tout other artists (many of whom work in their basements).

FOR THE WORK of these artists, however, it should be pointed out, we are not talking about $40. We are talking about $400 and double and even triple that amount. They are painters whose works have been revered for years, and are snapped up by discerning collectors from all over who know their value continually will be enhanced.

But for the less discriminating there is a simpler, more economical answer. For everyone in Haiti—not only the masters—paints, it seems. Their canvases sprout like the ever-present bougainvillea. On one road in Kenscoff, I found them lined up in the hundreds.

INCIDENTALLY, the art in buying any of these paintings—outside of the galleries, that is—is to offer half the price asked, then go from there.

One of my silliest experiences in this field was buying a huge piece depicting Adam and Eve in the Garden of Eden. It really was quite horrendous, but I bought it for two reasons: The price ($30), and the fact I could see it would live forever when the artist tore it from the frame and dunked it up and down in the pool by which I was sitting to prove the oil would not run.

THE PAINTING hung in my apartment until a friend, who fancies himself an art critic, fell in love with it and insisted on buying it. He offered an outrageous price, and, knowing its true value, I refused. However, he persisted to the point that I finally gave in.

It now hangs in his home and is the admiration of all of his guests.

Rather like my friend in the penthouse, really.

the Bay

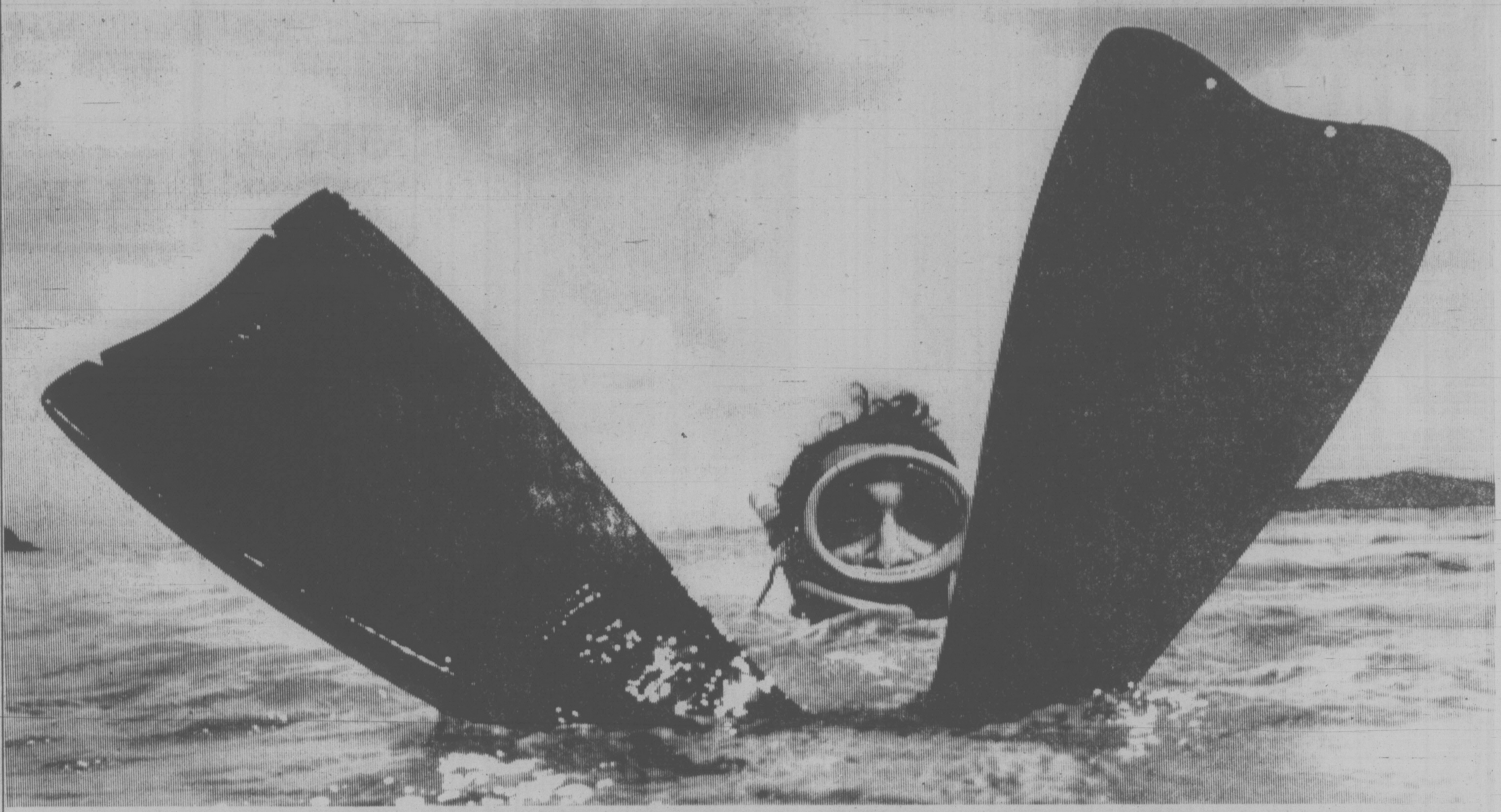

TAKE YOUR FLIPPING VACATION.

At clear-out prices.

CLEAR OUT. AT OUR BEST FLIPPING PRICES OF THE YEAR.

We're having the clear-out sale of the year on all the winter vacation packages we have left.

Here's just a sample of the air fare/accommodation packages you can still choose from. But act fast. At clear-out prices like these, you'll soon be clear out of luck.

DESTINATION	REGULAR PRICE	CLEAR OUT PRICE	SAVINGS PER COUPLE
To the land of eternal spring. **COSTA RICA** 14 nights (Jan. 28, Feb. 11, 25, Mar. 10, 24)			
San Jose/Jaco Beach	$889	$822	$134
Our favourite area of paradise. **HAWAII** 14 nights (January 27 to March 23 except where noted otherwise)			
Cinerama Reef (Deluxe)	$824	$799	$50
Waikiki Sunset/Plantation Hale (only from Feb. 3 to March 23)	$984	$959	$50
Waikiki Gateway/Kihei on the Beach (only from Feb. 10 to March 23)	$824	$799	$50
Island Colony/King Kamehameha (Feb. 1, 8, 15, 27, 29)	$924	$899	$50
Makani Kai (kitchenette)	$624	$593	$62
Kuhiolani (kitchenette)	$734	$697	$72
Coral Reef (room)	$744	$707	$74
Ambassador/Shores of Maui	$844	$802	$84
Ambassador/Kauai Sands	$814	$773	$82
Kauai Sands (14 nights)	$904	$859	$90
Shores of Maui (14 nights)	$954	$906	$96

DESTINATION	REGULAR PRICE	CLEAR OUT PRICE	SAVINGS PER COUPLE
Why miss out on the razzle dazzle of **LAS VEGAS** (Feb. 14 to April 17 3/4 nights)			
Granada	$191	$181	$20
Westword Ho	$261	$248	$26
Have a "heavenly" experience and ski **Tahoe** and stay at the Timbercove (Feb. 10, 17, 24)			
Midweeker (4 days)	$229	$218	$22
Allweeker (7 nights) (or) Feb. 14, 21, 28	$279	$265	$28
Weekender (3 days)	$199	$189	$20
Why not the **CARIBBEAN** 14 nights			
Barbados with smiling faces every where. Sunset Crest (March 10 to 31)	$959	$911	$96
Jamaica, a splash of green velvet cast upon a sea of azure blue. Upper Deck (March 10, 15, 17)	$879	$835	$88
Cuba, with all its Latin charm. Sofavento (private bath) March 31, April 14)	$904	$859	$90

CLEAR OUT. WITH OUR CLEAR-OUT GUARANTEE.

Before you book a winter vacation with anyone else, here's something you should know.

At The Bay Travel, we back up the promise of a great vacation with our exclusive, money-back guarantee.

What's in it for you? The assurance that you won't be left stranded. Plus the knowledge that the price you're paying for your vacation package is the lowest price possible.

Here's what it says right in our written guarantee:

"If you book a holiday with us and, prior to departure, find the identical product advertised for less, we'll match the lower advertised price."

What could be more clear-cut?

Planning to flip out this winter?

We'll help you do it in style at The Bay Travel, Canada's clear choice in holiday travel.

Specific inclusions and terms and conditions of bookings are shown in the applicable brochure. [illegible] per person, double occupancy unless otherwise specified, subject to availability at the time of booking. Prices may vary depending on hotel and/or departure date selected. All prices subject to fuel cost increases and/or increases due to currency fluctuations.

THE BAY TRAVEL · THE BAY TRAVEL

1701 Douglas St.
4th Floor
385-8731

the Bay · VISA · master charge

PLANNING A FLIPPING HOLIDAY? IT'S HARD NOT TO THINK OF THE BAY.

TRAVEL

Visitor admires elegant entrance of Georgian home in Dublin

Affable Dubliners 'oh so articulate'

By MAEVE SELBY

DUBLIN — This is a small city compared to most of the famous capitals of the world.

There is no concrete mass here; no sky towers. Instead, Dublin is graced with 18th century buildings and its skyline is punctuated by church spires.

There is also little of the impersonal attitudes that you run into in other world capitals. Dubliners are affable and witty— and oh so articulate. Whether professor, taxi driver, barman or shop clerk, they're all a delight to chat with.

Dublin also has other pleasures. Here are a few of my favorites;

● **The Dublin dailies.** Not only do the papers here keep you up to date on what's going on around town at the galleries, museums and theatres, but they give the visitor a look into the heart of Ireland.

Why has the country so many aging bachelors, one editor wonders. Another laments the blight on the beauty of Ireland brought on by modern bungalows with tidy gardens "just like you find in England."

● **Walking streets wide and narrow.** A favorite meander is along the Liffey, crossing and re-crossing some of its bridges. Or through St. Stelphen's Green, a 22-acre park with ponds, birds, statues and flowers.

Or taking in the lovely Georgian-styled buildings like the domes and colonnaded Law Courts and the rows of Georgian houses with their fanlights, brass knockers, name plates and letter boxes.

Or a stroll along the paths and around the cobbled square of downtown Trinity College. Or a hike through Phoenix Park, watching children at play, people on horseback and soccer players, and taking in the zoo.

● **Eating out.** Some haunts of Yeats, Joyce and Behan are still popular restaurants. Dining rooms at downtown hotels have long enjoyed a good reputation and in the last decade some new restaurants have become instant favorites. Ask around.

● **The National Museum.** You can soak up some Irish background and lore by seeing the museum displays, which include a grave with pottery of 1800 B.C. and collections of Irish coins, glass, lace and engraved early-Christian relics.

The knock-out sight is the gold collection —display cases filled with gold bracelets, collars, rings and necklets that date back 4,000 years. Cards explain where the treasures were found—mostly discovered by accident throughout the country and hauled away by the sackful. It's fun to speculate what just one of the almost solid gold collars would be worth at today's prices.

● **Shopping.** Even "just looking" is a pleasure because things are of high quality and in excellent taste and there has been a great resurgence of native crafts. Prices are up but it is still possible to buy a man's tweed jacket or a gossomer wool dress for a half or less of what it would cost in Canada.

You can see crafts at market Ireland or the Kilkenney Design Centre store and other shops specializing in Irelandia. There is a variety of antique shops on Grafton Street and elsewhere.

Street and flea markets appear and disappear, so ask where the best are located.

● **Night life.** There are no hard, glittery night clubs in Dublin, praise be to God, to use the local expression, so night life is low-keyed. Instant immersion in Irelandia is the cabaret dinner at Jury's, a sentimental evening of Irish songs and dances. The angelic looking harpist would touch the heart of the most blase tourist.

The Abbey Tavern players sing and play their fiddles and spoons while you dine at Howth, an interesting bus ride from the centre of town.

● **Art Gallery.** Dublin's National Art Gallery has an amazing collection of European art. Old masters are represented by Turner, Titian, Rembrandt, Michelangelo, Goya and Rubens, among others. Outside the gallery by the entrance is a bronze statue of native son George Bernard Shaw who in his will left one-third of all his royalties to the gallery. In recent years the royalties from *My Fair Lady* alone have been a bonanza to the gallery.

SOME TIPS. The Irish Tourist Board has an office on O'Connell Street where you can get the answers to just about anything you want to know.

The city sightseeing bus with guide is a good introduction to landmarks before setting out on your own explorations. Buses also operate to nearby historic and beauty spots on half-day and all-day trips.

Senior Citizens
4 Special Group Tours to
HAWAII
FROM 669.00
Victoria departure dates:
★Jan. 27 ★Mar. 7 ★Mar. 9 ★Apr. 18
Group departures from Victoria with all travel and hotel arrangements looked after. Spend two fun filled weeks in warm, sunny Hawaii this winter. Travel with friends and enjoy a carefree Hawaiian holiday. Book now by phoning Budget Travel. 384-7121.
BUDGET TRAVEL LTD.
1066 DOUGLAS ST., VICTORIA
12 8

Inter national Stage Lines
AND
Imperial Charter Service
OFFERING THE FINEST LUXURY HIGHWAY COACHES FOR CHARTER TO ALL DESTINATIONS
Many Victoria Groups and Organizations have travelled with the finest, newest Charter Bus Company our town has to offer. I.S.L. this week salutes:
B.C. TELEPHONE CURLING CLUB
Brand new MC1 highway motor coaches. Air-conditioned, washroom equipped and ample leg room. Ultimate in passenger comfort. See for yourself.
RENO—7 DAYS BY BUS From Victoria, Nanaimo Feb. 23 — From $119 per person double
JOIN OUR VERY OWN ROTTEN RALPH ON HIS ANNUAL RENO 7-DAY EXPRESS. THIS IS A TRIP YOU WON'T WANT TO MISS. LIMITED SPACE, BOOK TODAY. DEPARTS FROM VICTORIA MARCH 2nd. EACH PERSON $100
FOR CHARTER BUS SERVICE CALL 388-7261
B.C. PARLOUR CAR TOURS
388-5553

Westours
"Newest Cruise Ship Afloat"
THE CUNARD PRINCESS
... is coming to Vancouver
● SEPTEMBER 4, 1980 ●
Good News, Cruise Lovers! Board the beautiful Cunard Princess in Vancouver and sail her all the way to San Juan. A cruise adventure of a lifetime, visiting these fascinating ports of call: San Francisco, Mazatlan, Acapulco, Cristobal, La Guaira, Grenada, Barbados, Martinique, Tortola, St. Thomas and San Juan; 23 days of pure delight. All cabins are with twin beds and full facilities.
INSIDE CABINS from .... $2140 U.S. per person sharing twin
OUTSIDE CABINS from .... $2755 U.S. per person sharing twin
Book now for immediate confirmation on this sell-out cruise
CUNARD
Great Ships of British Registry since 1840.
WESTERN CANADA TRAVEL
729 JOHNSON ST. 382-6160
(Free Parking in Civic Parkade)
SOOKE OFFICE 642-4422
1-26

AFFORDABLE VACATIONS TO
BRITAIN '80

Britain and Europe do not have to be expensive, especially if you book early and take advantage of the bargain sales available.
PACKAGE VACATIONS
ARE EXTENDABLE AND INCLUDE AIR FLIGHTS VANCOUVER/LONDON, TRANSFERS, 14 NIGHTS HOTEL.
BUDGET VACATION $899 Cdn. per person twin
SENIOR CITIZENS DEDUCT $30
SUPERIOR VACATION $1199 Cdn. per person twin
Visit our office for details and immediate bookings
WESTERN CANADA TRAVEL
729 JOHNSON ST. (Free parking in Civic Parkade) 382-6160
SOOKE OFFICE 642-4422
1-26

FOR TRAVEL INSURANCE
P. R. Brown and Sons Ltd.
762 Fort St.
385-3435

RED VELVET TOURS & TRAVEL LTD.
STE. 154 MARKET SQUARE (Pandora St. Entrance)
Chargex 384-5121 Mastercharge
EXPRESS AND REGULAR
Our Express and Regular Coach Tours to Reno depart from Victoria every Sat. a.m. and p.m. From $89.00
AIR TOURS
Weekly departures from Vancouver. Reno, Vegas, Hawaii.
DISNEYLAND—10 DAYS
Starting March 29 through August. INCLUDES RENO STOPOVER TO AND FROM, Disneyland package, San Diego Zoo, Universal Studios, Tijuana. From .... $269.00 quad.
All tours feature unlimited medical and hospital coverage at no extra cost and a complimentary $250 bonus package on Reno tours.
1-26

Swiftsure Tours Ltd.
RACE ROCKS - SEALION CRUISE
February 16, '80
Join us aboard the "M.V. Lakewood" for a 4 hour cruise. View sealions, seals and marine birds. Included are lunch, tea, coffee, plus "Swiftsure Scones" hot from the oven. $21 per person.
WHALE WATCHING
April 2 [illegible] '80 — April 4 - 6, '80
Venture to the west coast of Vancouver Island and see the magnificent grey whales on migration. Combine this with excellent accommodation and fine cuisine at a wilderness island lodge and you've got a great springtime vacation. $169 per person, from Tofino.
1980 TRIP ITINERARIES ARE AVAILABLE ON REQUEST
RESERVATIONS: 388-4227
OFFICE HOURS: 9am - 12:30pm, weekdays
SWIFTSURE TOURS LTD., 119-645 FORT ST., VICTORIA, B.C. V8W 1G2

SENIORS TO HAWAII
Feb. 20 to Mar. 5
We still have space on this 2 week conducted tour to Hawaii, rooms with kitchenettes, air fare from Victoria. Come with us and warm up.
$599 per person sharing
traveleyden
768 FORT ST.
388-4201
1-26

CHARTERS TO EUROPE
You have a choice of charter flights to the UK, Holland, Germany. Arrive in one destination and leave from another. We at Traveleyden can book any of the charters, and have most tour brochures for tours while abroad.
(Fare example to London)
WARDAIR
Depart until May 14 Home by June 12 $589 — Depart until June 25 Home by July 25 $669
CP AIR
Depart until May 9 Home by June 9 $569 — Depart until June 21 Home by July 27 $649
Please call or phone in, we appreciate your business
traveleyden
388-4201 1-26 768 FORT ST.

DRURY'S TRAVEL
5A Yates Mall
388-5652 Hours 10-4
The Best for DAY TOURS NOW the best for the rest
DAY TOUR
February 13th
Incl. Lunch and Afternoon Tea. Tour of Sooke Museum and Slide Show. $12.50
RENO 7 DAYS
SANDS HOTEL/CASINO
Every Saturday from $139
DISNEYLAND
10 DAYS
from $249
Tours incl. Medical Insurance
Agents for Holliday Co.

For best cabins, at low prices, book now . . .
ALASKA $605* up
7-day cruise from Vancouver every Sunday
Ports of Call:
Sitka, Skagway, Ketchiken and cruising of Glacier Bay.
Price:
*U.S. funds per person, sharing outside cabin with two lower beds and facilities.
Season:
June 22 to September 7, 1980
We are pleased to offer for the first time the Soviet cruise ship ODESSA, on its maiden voyage to Alaska. All cabins a/c., gourmet meals, Russian entertainment and best of all, no tipping. Hurry, limited number of cabins available.
CALL THE CRUISE SPECIALISTS!
385-1533 or 385-4312
WILLIS TRAVEL SERVICE
385-1533 578 Yates St., Victoria, B.C. 385-4312

The South Pacific

Sail to paradise this Fall.
See exotic isles, New Zealand, Australia.
On Sept. 25 the Pacific Princess will sail from San Francisco to Sydney, returning to Los Angeles. Don't miss this once-a-year opportunity. The itinerary is unmatched for variety and excitement. And your ship is unmatched for luxury and comfort. For your cruise, we'll fly you free to and from the ship.
56 glorious days.
We'll drop anchor at Tahiti. Visit coral-ringed Raiatea. Rarotonga. Palm-fringed Pago Pago. Unspoiled Tonga. Moorea. Fiji, Apia, the Hawaiian Islands. Magical places. Explore Auckland. Cosmopolitan Sydney. And more.
A modern floating resort.
Your ship is proudly British-registered. The mood? Casual elegance. Friendly atmosphere. Enjoy gracious service. Award-winning cuisine—the pride of our Italian dining room staff. The finest entertainment afloat. Air conditioning throughout. Spacious decks, sparkling pools.
A theatre. Dancing. Bingo. Deck sports. There's always so much to do. Or relax and do nothing at all!
One-way cruises.
If you have less time, cruise one way, fly the other. We'll pay most of your airfare to and from the ship on a regularly-scheduled airline. And stopovers are easily arranged.
From Sydney to Los Angeles, Alfred Sheinwold will conduct bridge and backgammon lectures.
Contact a travel agent soon.
Princess Cruises,® 2029 Century Park East, Los Angeles, CA 90067. Send me a colorful brochure. I'm interested in: ☐ South Pacific ☐ Panama Canal ☐ Acapulco ☐ Caribbean ☐ Alaska
AP-050-1-26
Name
Address
City Province Code
My Travel Agency City
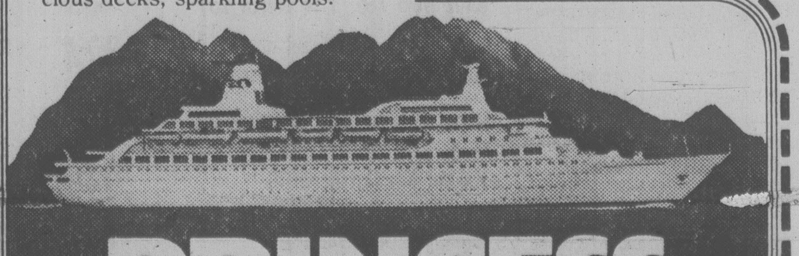
PRINCESS CRUISES
The Magnificent Adventure

HAWAII CRUISES

Beginning June 7th, 1980, the S.S. *Oceanic Independence* will offer 7-day cruises, sailing from Honolulu every Saturday, visiting the Big Island, Maui, and Kauai.

Fares start at $645.00 U.S. Funds per person

Turn your Hawaiian vacation into an incredibly carefree holiday. Call in and see an Arranger for reservations on this new way of seeing Hawaii.

BLANEY'S TRAVEL SERVICE LTD.

Officially Licensed by the Government of British Columbia

920 DOUGLAS STREET 382-7254 — "The Arrangers" — 1503 WILMOT PLACE 598-4531

1-26

CAPITAL TOURS

All fares quoted are on a per person basis.

RENO TOURS

Departures every Sunday morning. $180 Dbl: $190 Twin.

Once again, in 1980, we're proud to be able to offer our Reno Tour Clients accommodations at the popular, favorably located and hospitable "ONSLOW HOTEL/CASINO" right in the heart of downtown Reno.

At press time we have space for two couples on the Feb. 24 departure and subsequent departures are filling up quickly. Three of our spring tours, departing March 23, April 27 and May 18 are completely sold out so don't delay if you'd like to be with our happy group at the deluxe "Onslow".

A "QUALITY" Reno Tour

DISNEYLAND AT EASTER

Mar. 29 to Apr. 7. A Ten Day "Fun Trip" From $270 (Quint.)

Everyone should visit Disneyland. Nearly everyone wants to visit Disneyland. This is a great time to do it, with the kids out of school.

Stay at hospitable Farm de Ville Motel, convenient to famous Knotts Berry Farm; experience the excitement of Universal Studios, the Wonderful World of Walt Disney, fantastic San Diego Zoo or have the unusual, different, opportunity of shopping in Tijuana, Mexico.

We've planned for only one bus for this date, with just a few seats left, so don't delay.

TEXAS & THE DEEP SOUTH

Mar. 30 to Apr. 18: Fly/Bus/Fly $1075 Dbl: $1090 Twin

This relatively new concept, used on these and our Maritimes tours in the fall, have proven very successful and popular over the past three years. They enable us to by-pass familiar territory and get to the new in a hurry, allowing us to enjoy maximum relaxing Bus Touring of a great deal of the areas of historic and scenic interest in the hospitable South-Eastern states.

We visit: Texas, Louisiana, Mississippi, Tennessee, Georgia, Alabama and Florida, taking in Nashville, Disneyworld, New Orleans and the Space Centre in Houston.

The quoted fares are in Canadian Funds and include return Air Fares. Act quickly on this one. "We are accepting reservations on waiting list only." We run this tour again Oct. 11 to Oct. 30.

FUTURE TOURS

Easter Weekend .... April 4
National Parks Tour .... April 12
Blossom Tour .... May 10
Grand Canyons Tour .... May 17

384-1432
384-5612

Capital Tours
215-645 Fort Street, Victoria
2nd Floor, Yarrow Building.

1-26

Rich pow-wow at the Wigwam

ON the GO with JERRY HULSE

LITCHFIELD PARK, Ariz. — And now for a sneaky peek at the other world.

Dust off the Bentley, Oliver. Polish up the Rolls. Fire up the Mercedes. It's roundup time at Litchfield Park's Wigwam Resort near Phoenix.

By now dozens of corporation presidents and board chairmen have folded their own teepees and fled to the cozy confines of this venerable resort in the Salt River Valley.

Some drive. Others pilot their own airplanes. It's not an uncommon occurrence for a guest to put down "Lear Jet" for "transport" while inking the register. All of which gives you an idea of the type of dude you'll likely run into if you join the roundup at the Wigwam.

Dinner dances are held nightly and the grounds are protected by Pinkerton cops using two-way radios.

Opened on Thanksgiving Day, 1929, the Wigwam has been playing to the rich and near rich ever since, a hideaway for senators and congressmen, millionaires, golfers, horse lovers, ad infinitum.

In a world of tasteless high-rise, the Wigwam rates five stars. Not because of height, but a lack thereof. Its single-story casas are scattered across 64 acres of the greenest grass this side of the Emerald Isle.

It's a man-made oasis dead centre of the Arizona desert, a do-it-yourself blend of adobe structures, date palms, olive and pine trees caught in the fold of three magnificent 18-hole golf courses.

To give you an idea of the size of this golfer's Shangri-La, workmen sow 120 tons of rye seed a year to keep it all from browning out. What's more, it takes the talent of 54 gardeners and greenkeepers to keep it all properly manicured.

The Wigwam's owner, the Goodyear Tire and Rubber Co., bought the site in 1917 for the growing of cotton needed in the manufacture of tires. Two thousand workers were recruited and 1,300 mules were rounded up to clear the land.

Soon a company town took shape.

Goodyear built homes, schools and shops. At the same time a palatial plantation house was created for visiting executives.

As more and more executives arrived, rooms were added. One and then another building took shape until finally Goodyear found itself in the resort business.

By 1929 its first golf course had been spread across the desert. A second 18 holes was added by 1941 and a third in 1974. One, the Gold, is touted among the 100 best sets of links in the world. Besides this, it's gained the reputation as the toughest golf course in all Arizona.

Membership in Goodyear's golf club is restricted to the homeowners of Litchfield Park. But not just anyone. First one must ante up the $2,000 initiation fee. After this comes the $90-a-month dues.

'They even bury their trashcans underground'

Guests of the Wigwam get temporary privileges, laying out $11 for 18 holes plus $12.50 for the golf cart.

While Robert F. "Red" Lawrence and Robert Trent Jones were busy laying out the golf courses, others built stables, dug a swimming pool and prepared the tennis courts.

Few resorts in the United States provide the calm of the Wigwam. If you like your holidays lively, then steer the Mustang someplace else.

Guests of the Wigwam come to rest the nerves, soak up sunshine and sit before the fireplace (each casa has one), meditating and sniffing the smoke of juniper logs.

Once a week they toddle off on steak fries to Sunset Point. And if they don't ride, they follow aboard a stagecoach behind those who do.

Its longest staying guests, a couple from Illinois, settles in each year at Christmastime and remains until after Easter. It takes a hefty bank balance, what with rooms going for $47.50 to $105 a day a person, pegged on two to a room including the meals.

For dyed-in-the-wool golf and tennis buffs, the Wigwam provides special seasonal packages. And then there's the casa for Chief Executive Officers (the CEO pad) that rents for up to $360 a day.

If you're wondering how tony the place really is, well, they even bury their trash cans below ground. It's an aesthetic touch. They sink them in at sidewalk level to await the trash collector on his appointed rounds.

The same rule applies to the trash cans and utilities of Litchfield Park's 3,000 homeowners. Everything goes underground. Power lines. Telephone lines: the works.

Land that sold 60 years ago for as little as $25 an acre brings up to $50,000 today, this for a lot facing the fairways.

In the beginning, residents wore six-shooters to fend off rattlesnakes. And when they retired at night, they slept in wet sheets to survive the heat. All this was before air conditioning and air-cooled cars.

No one with any sense hankered to settle in the God forsaken sand pile owned by Goodyear. No one.

Winter was something else. Vacationers came toe-scape the freezing temperatures of Minnesota, Illinois, Colorado, Missouri. They came by horse and buggy over potholed paths from Phoenix.

By the '20s and '30s sidewalks were being paved and telephone lines were strung from Phoenix. A community was taking shape. A drugstore, a bank, a school.

What it lacked, though, was a church. This became the personal campaign of Paul W. Litchfield, president and chairman of the board of Goodyear, and the person for whom Litchfield Park was named.

At the same time, the manager of the Wigwam sought permission to open a bar. His guests were thirsty and the Wigwam was dry.

Litchfield fussed. He fumed. He swore by all that was holy that the burgeoning town would have a church, but not a bar. In the end he compromised. The Wigwam got its bar and Litchfield got his church. Its bell still tolls the hour for guests of the resort.

And the bar? It pours for whom the bell tolls.

HOW TO CUT SOUTH AMERICA DOWN TO SIZE.

8 days or as long as a month. Plus any combination of our South American ports that you're interested in.

To complete the package, there are our partners: Varig Airlines and Ipanema Tours.

Like us, they're specialists in South American travel.

Why not join us?

Delta's luxurious Cruiseliners sail around South America 22 times a year. All year round. With just 100 pampered passengers.

So discover South America in easy steps with a Delta air/sea package. And the first step is to see your Travel Agent, or send us this coupon.

A complete Delta cruise around South America lasts about 63 days.

It's magnificent.

It's romantic.

It's exotic.

And frankly, it may take longer than you can spare.

If so, Delta can cut South America down to size for you with an air/sea package that fits your time requirements exactly.

We have cruises for as short as

Montreal Shipping Company Limited, Harbour Centre 2810, Box 12137 — VCA
555 West Hastings Street,
Vancouver, British Columbia V6B4N6 • (604) 687-3113
Please send me Delta Line Cruises: ☐ Air/Sea brochure ☐ Full Cruise brochure
Name ______
Street ______
City/Province/Zip ______ Phone ______
My Travel Agent is ______

Delta Line Cruises
The only 100-passenger Cruiseliners.
Ships of U.S. Registry

suncapade
to Fiji

An island dream come true.

A chance to win a dream trip to Fiji

Follow the sun to Eaton's and win a chance on an Island combination trip to Fiji.

Follow these simple rules and a chance on this fabulous trip is yours. Trip for two includes air passage courtesy of CP Air, Island Combination Holiday from Elan Holidays, $300 cash courtesy of Eaton's and travel to and from Vancouver from Victoria plus all travel arrangements by Eaton's Travel.

Just fill out a Suncapade entry form at any cash desk in both Eaton's Buildings. Deposit entry form in barrel located on the Floor of Fashion.

No purchase is necessary. Contest is open to anyone 19 years of age and over (excluding employees and immediate families of Eaton's, Eaton's Travel, Elan Holidays and CP Air). Prize not negotiable. Contest closes Saturday, February 2, at 4:00 p.m.

At the time of this advertisement value of the prize for two is approximately $3,000.

Eaton's will fly you and a friend from Victoria on a 17-day Island Combination Holiday to Fiji and Hawaii.

Your Island Holiday begins when you leave Vancouver by CP Air on your South Pacific flight to Nandi International Airport on Fiji. Here your Elan Holiday guide will be waiting to greet you and transfer you to the beautiful Regent of Fiji. For the first 10 days of your trip you'll be guests of this luxury resort offering a wide variety of activities and entertainment. It's an excellent base from which to sample the delights of Fiji.

After your stay in Fiji you'll be driven back to Nandi to board your CP Air jet flight to Honolulu. On arrival you'll be met by your Elan guide and taken to the new Island Colony Hotel near Waikiki. Here for the remainder of your trip you can avail yourself of the famous sun and services of the Hawaiian Islands. Then on your 17th day CP Air flies you back to Vancouver. Truly a dream trip never to be forgotten.

Elan Holidays

Provides the Island Combination Holiday for two to Fiji and Hawaii.

CP Air

Will jet two to Fiji and return on the Island Combination Holiday.

EATON'S

Provides the winner with $300 (Canadian) in spending money.

Eaton's Travel

Gets you to Vancouver and return and assists with all the travel arrangements.

While you're in Eaton's to pick up and deposit your entry look into our great selection of sun-spot clothes and travel accessories.

EATON'S

Germany best explored by car

SET YOUR OWN PACE ON ROADS THAT ARE THE BEST IN EUROPE

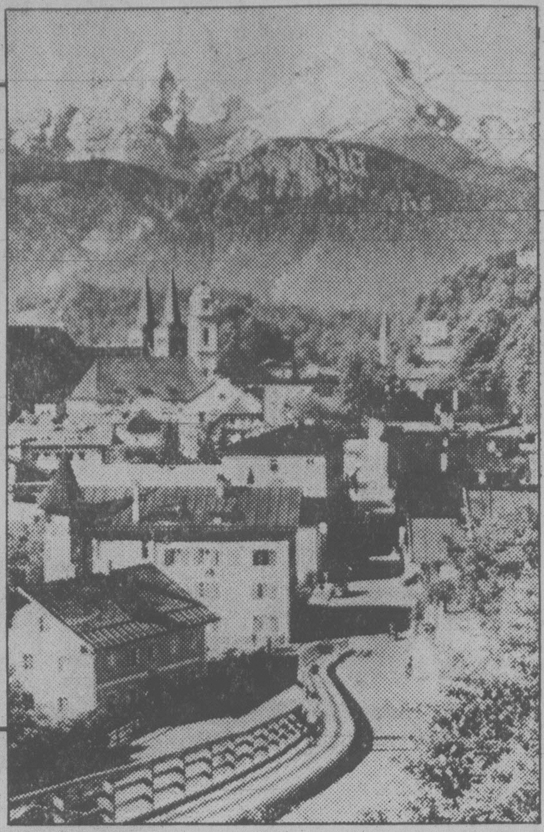

Typical picturesque German valley resort town

North Americans and West Germans may differ on a wide range of subjects, traits and peculiarities. But apparently we agree when it comes to vacation travel.

We both favor the car over any other form of transport.

And though gasoline in both countries is now costlier than ever, recent surveys by automobile clubs on both sides of the Atlantic show the trend is on the rise.

Being able to set the pace of a journey according to one's interests and moods, freedom to wander off the beaten path, and economy (when at least two people vacation together) are the key reasons cited by the auto clubs for this preference for car travel.

For us, there are some additional economic factors worth considering.

The cost of a new car ordered in Canada or the United States for delivery in West Germany is lower—at times substantially so—than what you'd pay for the same model off a dealer's showroom at home, even after you add insurance and shipping charges.

And, since no costly individual air or train fares are involved, the savings grow considerably when several people use the car while touring abroad.

In the case of rentals, the airlines' fly-drive packages give you the car of your choice at prices decidedly lower than those you'd pay when dealing directly and on an individual basis with rent-a-car companies.

While in other countries I leave the driving to local professionals, in Germany I would rather do it myself. Except in the dead of winter, it's simply the best way for exploring this diverse and fascinating land. Most of the vehicles you can buy or rent there are familiar to us, and so are the rules of traffic. Highways are simply Europe's finest, as are the signs on them.

Two peculiarities that may give you a bit of a scare at first, become easy to handle after a couple of days of travel: The relish with which the Germans take advantage of the absence of a speed limit on their famous autobahns, and the traffic circles you encounter all over the place.

Helpful hints: Unless you enjoy driving at 100 mph or faster, stay out of the fast lane, and to best negotiate a traffic circle, know in advance the names of neighborhoods and towns en route to your final destination, spot the circles' signposts as early as possible, and observe the priority-to-the-right rule as we do at home.

BY PHILIP SOUSA

Considering that Frankfurt's traffic is said to be the country's most congested, it would strike some people as odd—if not downright crazy—to pick that bustling commercial centre as the base for a car safari.

But a few months ago I did just that, and I'm glad I did it.

To start with, Frankfurt is Germany's geographic centre, which is to say, it's the geographic hub of Western Europe. As such, it is a convenient gateway to the Rhine, the Black Forest, the mountains and spas of the Harz region and several other areas of interest to visitors.

Another plus is Rhine-Main, Frankfurt's great international airport. It is only 12 minutes by train from the heart of town, and half that time from several area hotels which provide free shuttle bus service from and to the airfield.

Second largest in Europe (after London's Heathrow), Frankfurt's airport is an attraction in itself. Its several levels house dozens of mostly quality stores, as well as food, liquor and even sex shops. Mercifully, despite its size, it's easy to get around in.

Checking out one of the nearby hotels, the modern 350-room Steigenberger Airporthotel, was another reason for my decision to do my car touring from Frankfurt.

All I had heard and read about this facility turned out to be accurate.

The hotel is located within sight—but not sound—of the airport at the edge of a forest laced with hiking and riding trails; rooms are relatively small but nicely furnished; in addition to a neat coffee shop, it has a cozy country-style restaurant so good it's often full of locals, and a large covered garage.

Other Steigenberger features I enjoyed included the pleasant multilingual staff, the rooftop swimming pool, sauna and gym complex, and the popular disco.

Staying at this suburban hotel—which is minutes from several highways that go around the city—I was able to make relaxed, day-long excursions to Ruedesheim and other Rhine wine villages, old Heidelberg, the casino town of Bad Homburg, scenic Wiesbaden, Stuttgart and even Bonn, without getting involved with downtown Frankfurt's traffic.

In Vancouver, Hilton International's personal touch brings the spirit of a bygone era to your weekend.

The elegant Hotel Vancouver pampers you with the luxurious comfort of days past. Now, for a limited time only, you can indulge yourself at a very non-indulgent price.
Located in the heart of downtown Vancouver, close to shopping, entertainment and all major airline ticket offices, it's the starting point for a variety of breathtaking sightseeing tours. Besides being the first stop for the airline limousine service. There's superb dining in either the famous Timber Club or the Panorama Roof, with its magnificent view. All the rooms are comfortably furnished in modern decor, a newspaper is delivered to your door Sunday morning, and there's free parking for all hotel guests. What's more, we've got the only family plan for children of *any* age. The Hilton Family Plan. No charge at all for children, *regardless of age*, when sharing a room with their parents. Hilton's personal touch is evident in everything we do. It's that special attention to detail that makes Hilton International famous the world over.

For reservations call your travel Agent, any Hilton or CN hotel, or Hilton Reservation Service

$34.75 per person, plus tax, double occupancy, for 3 days and 2 nights, Friday or Saturday arrival. Valid until April 30, 1980. Subject to restricted availability. Friday arrivals may stay Sunday night at $26 per person, double occupancy.

Hotel Vancouver
A CN Hotel operated by Hilton Canada

16th ANNUAL EASTER IN
Hawaii
WITH MARGIE NAYSMITH, APRIL 4-20
TOUR INCLUDES: FULLY ESCORTED FROM VICTORIA, HOTEL ACCOMMODATION WITH KITCHENETTE IN HONOLULU. RETURN AIR FARE VIA CP AIR
16 DAYS IN HONOLULU
$699.00

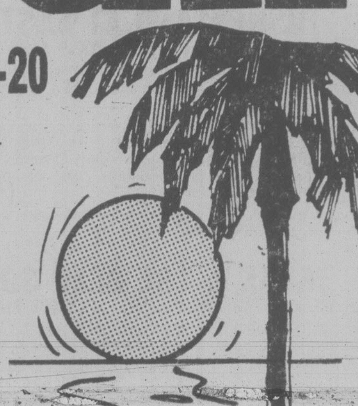

Bayshore Travel
1622 GOVERNMENT STREET
382-7103

SKI
BIG WHITE AND SILVERSTAR
Air, Hotel and Lifts, 2 or 5 nights accommodation. (Starting December 22nd). From Only
129.00

LAS VEGAS
From VANCOUVER
4 nights Air & Hotel
Commencing Feb. 21st. BOOK EARLY
189.00

WAIKIKI
FROM VANCOUVER
Air and Hotel
Two Weeks
579.00

BAHAMAS
FROM VANCOUVER
AIR and HOTEL
7 NIGHTS 626.00
12 NIGHTS 766.00

COSTA RICA
14 nights
Air and Hotel
From Vancouver
from 859.00

FIJI
From VANCOUVER
17 days Air & Hotel
1119.00

CENTA
620 ADMIRALS RD.
VICTORIA, B.C.
384-4622
1-26

Imagine. Now you can fly CPAir to where summer goes for the winter. And at a price that's as low as charter.

CPAir's Hawaii $324. RETURN

7 flights weekly including 5 SuperOrange 747s from Vancouver to Honolulu.

CPAir's Hawaii begins even before you get there.
With complimentary refreshments minutes after your takeoff from Vancouver.
And again with your lunch or dinner.
Imagine. All this, and the sun, sand and surf. And CPAir service too.
All at an incredible price that's as cheap as charter.
Paradise never looked so good.

Catch CPAir's Charter Class Hawaii Fare from Vancouver to Honolulu now while the sun is up and the price is down.

- Stay anywhere from the first Sunday following your departure, up to 30 days.
- $50 nonrefundable deposit required within 7 days of booking. But not less than 14 days before departure.
- Full payment required 14 days before departure.
- 10% off children 2 through 11 accompanying you.
- Price effective for travel between Jan. 26 - March 25 and April 2 - 26.

Price is subject to change and does not include taxes.

Call your travel agent or CPAir at 682-1411 in Vancouver, 382-6111 in Victoria.

CPAir
"We're out to be your airline."

CP and are registered trademarks of Canadian Pacific Limited.

VEGAS
EVERY THURSDAY AND SUNDAY from $179
RENO
All Tripmakers Holidays include:
- Non-stop private jet from Vancouver with C.P. Air
- 3 or 4 nights at the best choice of Hotels
- Our own staff at every destination

Call Your Travel Agent or Dial 800-663-9317
Tripmakers international

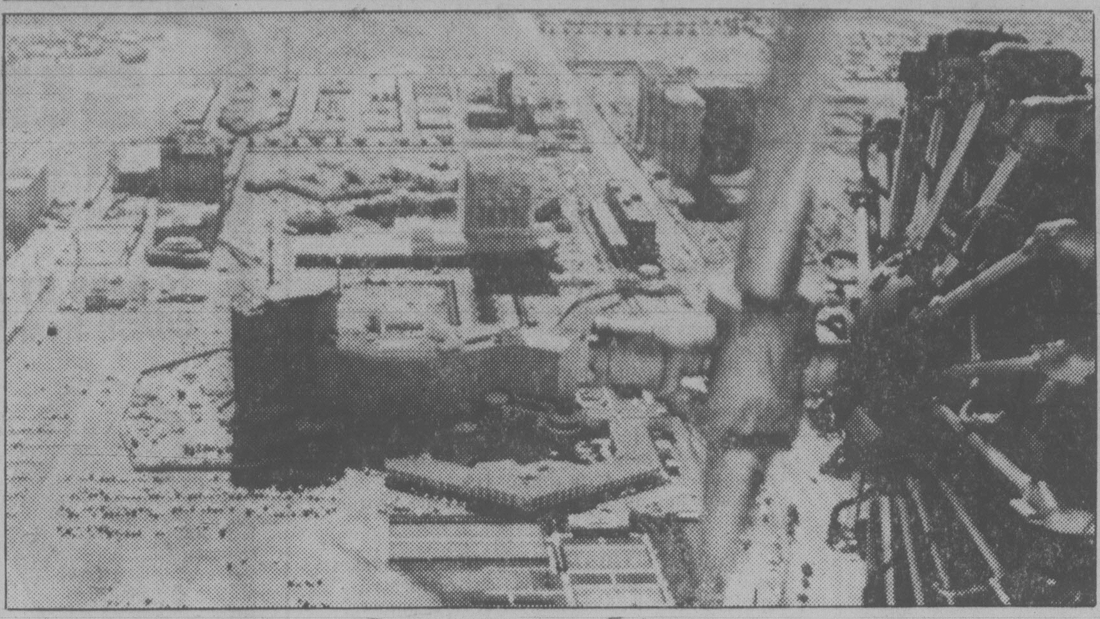

Vegas lies below in all its glamor as Trimotor passengers sit back and take it all in

There's more to Las Vegas than gambling

LAS VEGAS — As a dream seller and illusion maker, this glitter gulch in the desert has no peer.

Overhead, a vintage TriMotor gives its passengers a taste of yesteryear's leisurely paced flight.

On the ground, local versions of Roman spas, Arabian harems and other assorted illusory environments turn hotels into magic carpets. Inside, lack of clocks and sunlight effectively denies the passage of time. On the streets, a million lights of every color add to the atmosphere of fantasy which encourages the shedding of urban shackles and the blooming of the daring we hide under our everyday social facades back home.

Even Hollywood, often credited with fitting wings on the minds of those who buy its wares, falls short of the mark by virtue of leaving the observer out of the action.

In Las Vegas, however, participation is practically inescapable, dreams do materialize on occasion and show-biz glamor is served in live rather than filmed doses.

This most compelling of resorts is not a gambling-only, one-dimensional experience but, rather, a multifaceted happening that ignores the difference between day and night. Thus, perceiving the city as a forest of one-arm bandits and gaming tables is no longer accurate.

The fact is that in recent years, Las Vegas has gone cosmopolitan on a number of previously limited fronts, to the point that today it has an array of activities, sights and facilities few other resort cities can match.

Certain parts of the scene here, such as the abundance of big-name entertainment, are simply not found anywhere else.

And coating practically everything to be seen, touched or heard are enough layers of both kitsch and tasteful magic to deliver the ultimate goal of a holiday: An exciting change of pace coupled with the feeling that at least for a spell, carefree fun can be part of life.

This make-believe quality came to mind the other night during a visit to Delmonico, the recently refurbished dining mecca at the Riviera Hotel.

Walking into the palace was as much a journey into a time capsule as it was trading the gambling noises of the lobby for the quiet world of mahogany, leather and chandeliers that is this posh restaurant.

Inside, all links with Nevada vanished. The accoutrements said New York — sparkling crystal, leather-bound menus, snow-white linens and dressy attendants. Specifically, 494 Pearl St. in Manhattan where for decades the original Delmonico ruled unchallenged as a paragon of gourmet food and unrivalled service.

Its Las Vegas counterpart is worthy of the name.

And the Delmonico is not the exception.

Although not all visitors are aware of them, excellent restaurants do indeed abound here.

One of the few dining emporiums that require gentlemen to wear coat and tie, the ritzy Palace Court at the Caesar's Palace Hotel specializes in French dishes, but doesn't overlook such American favorites as lobster.

Also overlooked is the fact that in recent years Las Vegas has emerged as a sports and recreation centre.

Major tennis, boxing, basketball and other tournaments take place regularly, as do important bowling events, car races and rodeos. Furthermore, golfers can select from a dozen full-length courses and tennis players from more than 100 hotel and club courts and almost 200 public ones.

Outdoor activities farther away from the casinos — but close enough to commute from the action and the glitter in an hour or less — include sailing, waterskiing and fishing in Lake Mead, the largest man-made body of water in the Western Hemisphere, hikes through Valley of Fire State Park, horseback riding in Red Rock Canyon, off-road adventures in the desert all around, and a lot more.

Now also available from here are a variety of daylong and longer air and bus excursions to the Grand Canyon and other major nearby attractions.

In short, today's Las Vegas is more than dreams and illusions.

EXOTIC CRUISES

Set sail aboard a luxurious cruise ship for lush, green lands lined with palms. Take the vacation you've always dreamed of. Revel ... rest in the sun, and enjoy, enjoy!

For further information, reservations and brochures, call
384-7108
FOUR SEASONS TRAVEL
1214 BROAD STREET
1-26

Why the Hyatt Regency Vancouver and the Bayshore Inn have cut winter rates by one-third.

December through March are pleasantly mild winter months in Vancouver. They are also our "slow" months. So, to encourage your visit, we're offering a splendid inducement: one-third off our usual room rates.

With all due respect to the Bayshore, we believe the Hyatt Regency offers even more of an inducement than our friends up the road.

Because *their* special winter rate gets you a luxurious room with a beautiful view at a fine hotel out near tranquil Stanley Park. But *our* special winter rate gets you a luxurious room with a beautiful view at a fine hotel *right in the heart of exciting downtown Vancouver.* So you're steps — not taxi rides — from the city's best shopping, nightlife, restaurants, galleries, theatres and business addresses. And, because our room rates are priced a little lower than the Bayshore's *year-round*, one-third off ours is less expensive than one-third off theirs. Come discover Vancouver in winter. The only thing "off-season" about us is the price!

HYATT REGENCY VANCOUVER
655 Burrard Street
Vancouver, B.C.
V6C 2R7
(604) 687-6543
In Canada
1-800-361-6172
gets you Hyatt world-wide and toll-free.

Our professionally escorted tours offer you so much more...

Disneyland
8 days from $510.00 Cdn.
Return airfare from Vancouver, 7 nights at Holiday Inn, Buena Park, airport transfers, two admissions to Disneyland (plus 15 attractions), one admission to Knott's Berry Farm, and Lion Country Safari and a choice between San Diego Zoo or Seaworld, $100,000 Excess Medical & Hospital Insurance. Departures: June 28, August 9, December 20 & 21

Maritimes - 17 days from $1,175.00 Cdn.*
Visiting Nova Scotia, New Brunswick, The Gaspé and Prince Edward Island. Your cost includes all motorcoach transportation, accommodations, admissions to specified sightseeing, *All Breakfasts & Dinners.* Departures: Sept. 6, 13 & 20.

Heritage Highways
16 days from $1,185.00 Cdn.*
This tour visits historical areas in Ontario and Quebec at a leisurely pace. Tour cost includes all motorcoach transportation, accommodations, admissions to specified sightseeing, *All Breakfasts & Dinners.* One departure only: May 24.

MEXICAN RIVERIA CRUISE 12 nights from $2124.00 Cdn.
Depart from Victoria on September 29 by bus and ferry to Vancouver to board the luxurious "Sun Princess" for sunny Mexico. Ports visited: Seattle, San Francisco, Los Angeles, Cabo San Lucas, Mazatlan, Puerto Vallarta, Manzanillo and return via air from Acapulco.

Caribbean Panama Cruise 24 days from $2,653.00 Cdn.
Two all inclusive air/sea holidays visiting New Orleans, Havana, Cozumel, Cartegena, Cristobal, Balboa, Acajulta, Acapulco, Manzanillo and Los Angeles. Departures: May 29 & September 15.

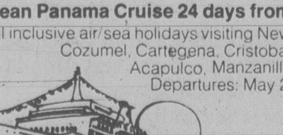

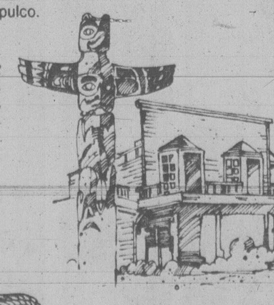

Alaska/Yukon 14 days from $1,333.00 Cdn.
We have four 14 to 21 day air/cruise tour itineraries from which to choose. All tours feature a one-way cruise to Alaska via the spectacular inside passage, visiting Sitka, Skagway, Whitehorse, Dawson City, Tok, Anchorage, Fairbanks and Kluane. Departures: Every Sunday from July 6 to August 24.

Holy Land
19 days from $2,596.00 Cdn.
Visits Israel, Egypt, Greece and Turkey. This all inclusive tour features extensive sightseeing to the biblical and historical areas of this land and most meals. Departures: February 15 and April 25.

MOST OF THESE TOURS CAN BE MADE INCLUSIVE FROM VICTORIA

All prices shown are subject to change. For complete details and day-by-day itinerary, contact

Due to changing airfares, the return fare for our Maritimes and Heritage Highway tours is not included in the above price. Check with our counsellors at the time of booking for the best applicable fare.

BCAA TRAVEL AGENCY
... a most trusted name in travel.
1075 PANDORA AVE.
382-9202

Our Travel Agency Offers Service to Members and Non-Members. Plenty of free parking!
1-19

FLY

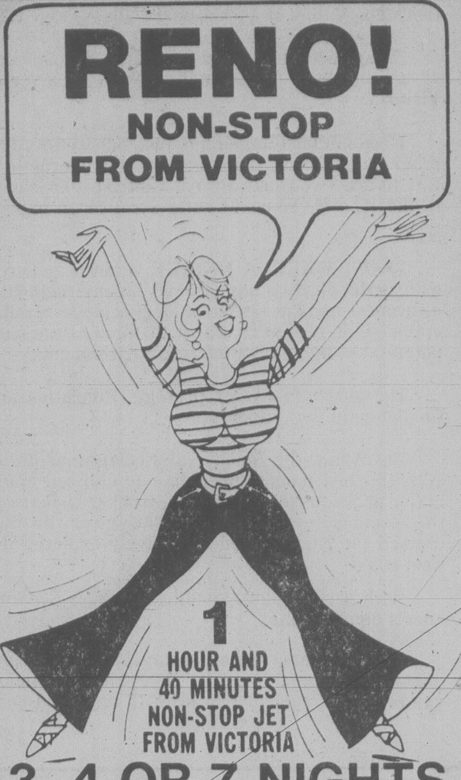

1 HOUR AND 40 MINUTES NON-STOP JET FROM VICTORIA

3, 4 OR 7 NIGHTS
March 9, 13, 16, 20, 23, 27, 30,
April 3, 6, 10, 13, 17, 20

3 Nights from $225.00

Package includes
Pacific Western Airlines 737 non-stop from Pat Bay airport, complimentary snack with champagne while in flight, casino packages and casino excursions, hotel transfers, while in Reno and your choice of accommodation at the Golden Sierra, Sundowner, Mapes, Gold Dust, Onslow, Sahara or MGM. (On the seven night package Sierra, Sundowner or Mapes only). Night flights.

SKI TAHOE
3, 4 or 7 nights
Available on these flight dates

LAS VEGAS
Departs Vancouver
Jan. 27, 31
Feb. 3, 7, 10, 14, 17, 21, 24, 28
3, 4 or 7 night packages
prices from $169.00 Granada Inn 3 nights

RENO 3, 4 or 7 nights — from $169.00 Sundowner
Departs Vancouver every Thursday and Sunday
Onslow, Gold Dust, Mapes, Sahara and MGM also available at higher prices.

SKI TAHOE 3, 4 or 7 nights
Departs Vancouver every Thursday and Sunday

HAWAII Departures every Friday morning from Vancouver via CP

BUS

sunrise

DISNEYLAND
March 29
June 28, July 19
Aug. 2, 16.
10 days
from Victoria or Duncan

CALIFORNIA-NEVADA 16 days
Apr. 5, May 31 from Victoria or Duncan
Feb. 16, Mar. 8, 22, April 12, 26
May 10, 24 from Vancouver with Hyway Holidays (Feb. 16, Mar. 8 @ 1979 prices)

ARIZONA-GRAND CANYON-NEVADA 17 days
April 26 from Victoria and Duncan
April 19 from Vancouver

RENO
7 days from Victoria or Duncan
Join Lyle, Al, Jimmy or Ray, our excellent driver/escorts.

Feb. 10	$139.00
Feb. 17	$159.00
Feb. 24, Mar. 9, 16, 23, 30, April 6, 20, 27	$169.00 Golden Sierra
April 13	$179.00 Sundowner

All prices quoted are per person based on twin or double occupancy.

for details call your travel agent or . . .

382-4271

SUNRISE HOLIDAYS LTD.
2618 Quadra St.
sunrise holidays
1-19

HOW TO TAKE AN ECOSUMMER

A volcanic plateau? A multi-tiered hotspring on the sea? A Kwatkiutl village? An ice-bridge at 19,000 feet? The Valley of a Thousand Falls?

All are within B.C. and the southern Yukon and all accessible to the urbanite from Vancouver or Victoria.

EcoSummer Canada has just released its 1980 program, offering the spectacular wilderness of B.C. to those who have always wanted to experience it, but who never could quite arrange an expedition.

ECOSUMMER, A UNIQUE wilderness travel enterprise, places a high priority on environmental awareness and knowledge of local ecology. Similar emphasis is placed on the realization of personal potential in the many differing environments.

The acronym ECO represents Education and Challenge in the Outdoors.

Jim Allan, the founder of EcoSummer, is an accomplished mountaineer, having climbed many major peaks in North America, trekker (Sahara to the Himalayas), and sailer/kayaker, having crossed the Atlantic and extensively explored the west coast.

With 20 scheduled expeditions, 1980 is EcoSummer's biggest year.

EcoSummer offers ocean kayaking, nature photography, alpine treks, river expeditions and mountaineering. A typical trip lasts 12 days and costs about $500. Maximum group size on most expeditions is 12, including two staff.

Spectacular wilderness

ECOSUMMER STAFF EXHIBIT high levels of expertise in their respective specialities, whether it be kayaking, orinthology or photography. EcoSummer attracts a broad range of people, young adventurers, professionals in search of an exhilarating rest, and energetic seniors.

The success of EcoSummer may indicate an important new offshoot in the B.C. tourist industry. It is a pioneer in the new generation of wilderness travel operators, stressing environmental consciousness and direct participation in the environment.

"FOR B.C., THE NEW type of travel makes sense economically as well as environmentally," says Chris Harris, a co-director of EcoSummer.

"A herd of elk in the Spatsizi may attract a dozen hunters looking for a trophy. The same herd could draw 100 nature enthusiasts, from all over the world, and as long as the hunters didn't get to the elk first, another 100 the next season.

"The wilderness is one of B.C.'s great untapped economic resources and could make the province a prime destination in the lucrative travel market of the 1980s."

Inquiries about EcoSummer bookings may be made at 304-207 W. Hastings Street, Vancouver, B.C. V6B 1H7 (688-3921).

sunrise disneyland

10 DAYS BY AIR-CONDITIONED COACH from Victoria or Duncan

SHEILA
TOUR MANAGER

Departures by Bus Mar. 29, June 28, July 19, Aug. 2, 16.

Accommodation at the Quality Inn, Anaheim.

Prices from $259.00 per person for a family of five.

This holiday includes: Your Luxury air conditioned coach, Accommodation, Entrance to Disneyland with 15 Attractions, Universal Studios Tour and San Diego Zoo or Tijuana.

PHONE YOUR TRAVEL AGENT
or
382-4271 SUNRISE HOLIDAYS LTD. 2618 Quadra St.

sunrise holidays

1-19

If you liked Hawaii via Wardair, you'll love

BARBADOS

For years you've enjoyed the easy access of a winter vacation in Hawaii. But now it's time for a change! This winter Wardair will fly from Vancouver direct to Barbados, in the heart of the Caribbean, every Monday. Our Holidays by Wardair inclusive holidays to Barbados are an easy way to get acquainted with a new destination. One low price includes airfare, hotel accommodation and transfers between the airport and your hotel. So if you're looking for something different this winter, try Barbados. After all, a change is as good as a rest.

Canadians are no strangers to Barbados

For the past five years, more Canadians have visited Barbados than any other single nationality. Why? Because the island that's "21 miles long and a smile wide" doesn't get its warmth from the sun alone. To Barbadians, "enjoy yourself" is more than a friendly greeting – it's a way of life. And the island's unique mixture of British tradition and Caribbean hospitality makes Canadians feel right at home.

Wardair is no stranger to Barbados

Wardair is another reason Canadians enjoy Barbados. We've been flying to the island for the past 10 years. Our passengers like the comfort of our all wide-bodied fleet. And they've become accustomed to Wardair Class service – delicious meals, individually served on fine china, hot from the galleys. Imported wines with dinner. Liqueurs and mints after dessert.

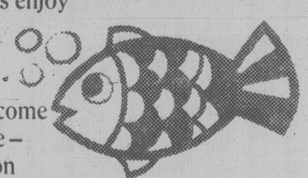

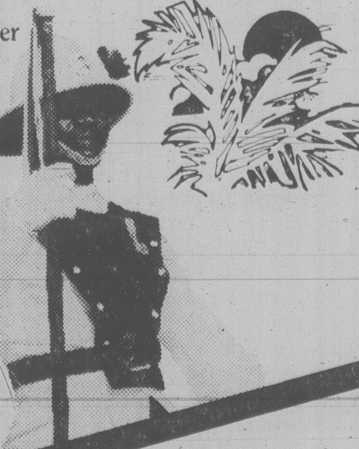

Now Western Canada has easier access to Barbados than ever before with Holidays by Wardair inclusive holidays from $876 to $1485 Cdn.*

One price includes:
- Return airfare, direct from Vancouver starting December 17, then every Monday, December 31 – March 31, via wide-bodied jet aircraft.
- 14 nights accommodation in the hotel of your choice – 13 hotels to choose from.
- No currency surcharges. You pay current exchange rate at time of booking.
- No hidden costs. Hotel service charge and government taxes are prepaid.
- Wardair Class service to and from Barbados.
- Services of a Holidays by Wardair representative in Barbados.

*Hotel prices are quoted in our brochures in U.S. dollars. However, for illustration purposes, hotel rates have been converted to Canadian funds at $1.00 U.S. = $1.15 Cdn. Prices will vary according to prevailing exchange rates at time of booking. Barbados and Canadian departure taxes, and government taxes and service charges on the hotel portion of the package are extra and payable before departure.

All prices quoted are in Canadian dollars, per person based on double occupancy. These holidays are arranged by International Vacations Ltd. (Intervac) and depart from Vancouver International Airport. A deposit of $50 must be received by Intervac within 7 days of booking. If holiday is cancelled 42 days prior to departure or less, a penalty will be charged. However, an "Option to Cancel" Waiver is available from Intervac for $10 per person at time of booking only. Aircraft type subject to change without notice.

Please check individual flight availability as some flights may be sold out.

®Registered trade name of International Vacations Ltd. (Intervac)

For reservations, see your "Holidays by Wardair"® Travel Agent

or call Intervac (Vancouver) 669-3355. Outside the metropolitan area, call 112-800-663-3121, toll free.

Telephone Reservations Hours: Mon. - Fri. 8 a.m. - 7 p.m. Sat. 9 a.m. - 5 p.m. Sun. CLOSED

American Express • Visa • Master Charge accepted

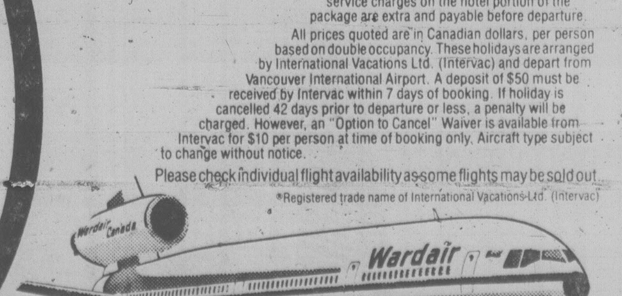

books

TREES: The wild, green creative urge in us all

By ANTHONY JENKINS

THE TREE, by John Fowles and Frank Horvat. Collins. $29.95.

No one, I think, can fail to pick up *The Tree* and not be affected by its haunting beauty. The colored portraits by Frank Horvat, the noted French photographer, are mainly of single trees against a moody background of clouds, mists, or contrasting greens, and many of them have the texture of a painting. His photo-essay of trees in different seasons becomes more than eye-catching; it lingers across the mind, prodding us to consider the world more closely.

Yet the volume is not simply a lovingly produced coffee-table book. John Fowles' text is just as personal, just as thought-provoking. Indeed, where his last collaboration, *Islands*, with the photographer Fay Goodwin, seemed perfectly matched in the idiosyncratic, knotty way that both pen and camera focused in on their subject to meet, as it were, in the middle, Fowles and Horvat's views may appear, at first, to pull apart in opposing directions.

As a writer and thinker, Fowles has always balked at "the cage labelled 'novelist' " and at our current belief that "only the specialist has the right to have opinions." One sees that refusal in the novels themselves, where his narratives offer a portmanteau of ideas on the world at large and of man's place in it, and this essay has within it many of the concerns that have shaped the novelist. His essay is, as I've said, highly personal, and yet his thoughts lead out into images and ideas that touch us all.

He begins by recalling the manicured fruit trees which filled his father's suburban garden. They come to stand for that human urge to clip and shape, to value things by what they can be made to produce.

The metaphor moves on to include Fowles' recurring bugbear (particularly in *The French Lieutenant's Woman*), the Swedish naturalist, Linnaeus. Visiting his neatly laid-out garden in Uppsala, Fowles sees its tidy parterres as the paradigm of the Linnaean system that has made a science out of our urge to codify and frame Nature in human terms:

"The particular cost of understanding the mechanism of nature, of having successfully itemized and pigeon-holed it, lies most of all in the ordinary person's perception of it, in his or her ability to live with and care for it — and not to see it as challenge, defiance, enemy."

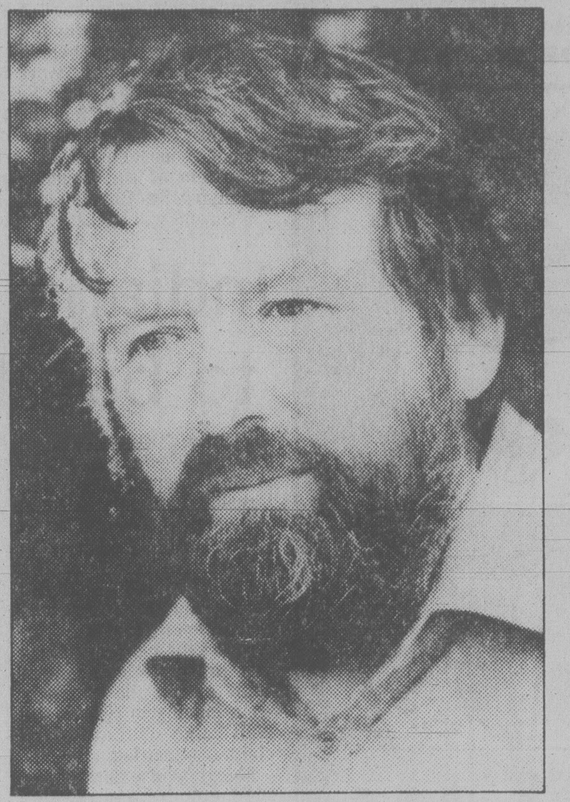

"Nature unshaped is what Fowles values most."

Nature unshaped is what Fowles values most. When his family left London's suburbs during the war, the young Fowles discovered the wildness of Devon's woodland. For him, now, a garden is best left to grow as it will, the expression of his own creative revolt against his father's confining and pruning instincts.

So that where Horvat seems more interested in a tree, Fowles is lured on by trees, and that apparent conflict is not lost on the writer. For him, trees represent the creative urge itself, the greenness deep inside all our minds and particularly within that of the artist.

Writing novels is, for Fowles, like pushing his way through an unbeaten "green chaos." It is a private, interior world of paths not taken, of doubling back on oneself, of struggling through to new tangles and unravellings. Like Nature, it can only be completely comprehended by each individual: No one can transfer his own experience wholly into someone else's mind.

And there, of course, lies Fowles' central dilemma. While appreciating the ease with which a photograph or television pictures can show us Nature as never before, he sees a danger in the fact that they reduce us to spectators who take away neat little parcels of the wild along with a glowing feeling of purposefulness.

Similarly, the writer, while he is creating, experiences the chaos of his internal journey, but once he has put that down into words his path changes into something neatly mapped out, framed, clarified. The reader is again at one remove from the experience itself.

Yet there is surely a "greenness" in the relationship between writer and reader. At the end of the book, Fowles describes a visit to Wistman's Wood, a cluster of stunted oaks on Dartmoor that have oddly survived from "some warmer phase of world climate . . . Culturally it is comparable with a great neolithic site: a sort of Avebury of the tree, an *Ur*-wood."

As Fowles describes this uniquely strange treescape, the reader begins to push along his own imaginative forest paths. We may not be able to share fully in that particular moment, but we can relate those words to our own felt experience of such forest places.

By exploring the ambiguities of the creative force, of the green man in all of us, Fowles' essay on trees finally brings us more completely to Horvat's pictures. Orderly and framed though they are, they, too, stand as the end of an interior journey.

Like Fowles' own words, the photographs cannot convey the journey itself, though they do stimulate the sympathetic obsever towards his own odyssey. The camera and the pen stand finally in a creative counterpoise; in discovering the right image or the effective word, each has had to find a way through the green tangle, as Horvat's preface also explains:

"I like to say that photography is the art of not pressing the button. Every image is nourished by countless others that have quite literally not seen the light of day . . . If there were, for instance, a computer punch-card inside my brain labelled 'Olive Tree,' it would contain all the common denominators of all the olive trees I have seen or pruned . . ."

To transmit his images to others, the artist must select and prune, but that tidied creation can spawn new wildness in the imagination. *The Tree*, in both its pictures and its text, does exactly that.

City hall gathered for graft beer

The Mirage and news team of Smith (Norty the bartender) and Zekman (Pam the barmaid)

By PAUL BENNETT

This is the tale of how a tough woman journalist with an expensive dream for uncovering the rampant corruption in Chicago managed to sell it to her editors and lay bare some of the scams that proliferate in the city hall bureaucracy there.

The Mirage was the aptly-chosen name for a neighborhood tavern that was secretly owned and operated by the Chicago *Sun-Times* for four months in 1976, uncovering the eagerness of officialdom in its many guises to take bribes.

As a career newspaperman and sometime investigative reporter myself, I must confess that books of this nature probably interest me more than the average citizen.

However, the story of the Mirage is more than the story of a matchless journalistic sting. It is as much about life in a big city as about city government's failings, and it is a suspense story as well.

Can the team of Smith (Norty the bartender) and Zekman (Pam the barmaid) avoid exposure before their sensational story — on which their newspaper had invested some $23,000 — breaks?

Their task is made doubly difficult by the fact that the opposition *Daily News* works in the same building. Meanwhile, a third paper, the *Tribune*, is just a block away.

The pair found that in Chicago, they did not have to go looking for corruption — it sought them out.

City inspectors examining the bar's flagrant violations of health, fire and safety standards were always eager to "work things out" for a small fee.

Firemen would come into the Mirage selling tickets to golf tournaments when they should have been on active duty in a city that had the highest rate of death by fire in the U.S.

Accountants openly bragged about their ability to skim as much as 70 per cent off the top of the profits without city, state and federal governments noticing.

It was, as the cover notes claim, "a local story that made worldwide headlines" and led to a broad crackdown on graft in a city notable for its use of "the system."

THE MIRAGE, by Zay N. Smith and Pamela Zekman. Random House of Canada. $12.95.

Non-spectacular but very sound

GIVING GOOD WEIGHT, by John McPhee. Farrar, Straus & Giroux. $9.95.

To read John McPhee is to be reminded how bankrupt much of contemporary American magazine journalism has become. All around McPhee, magazine writers lunge for the flashy topic, the sexy concept — murder, show biz, incest, a deep-water shark hunt — and then tap dance on their typewriters until a glossy article slides out. Their frantic desire is to attract and keep the reader's attention.

McPhee, meanwhile, seems almost perverse in his allegiance to the non-spectacular subject and the simple declarative sentence. Above all, he trusts his stories and he trusts his readers. He assumes his subjects are interesting and his readers interested. This alone makes him unusual. Who else would devote 40,000 words to subjects such as the orange, the bark canoe or a high school headmaster?

McPhee is never faking it, never tricking the reader with technique, never forcing or over-reaching. His approach is both simple and extremely difficult. He immerses himself in his subjects for months, gathering information, facts, details. He applies himself with an intensity bordering on obsession, looking and listening with remarkable patience and superhuman concentration. With a fine, personal discrimination, he sees what and where the story is.

Because McPhee is always committed to the actual story — rather than to ideological viewpoints or literary concepts — his writing always has the potential to surprise, to shed new light on a subject.

This approach to magazine writing has led many critics to call McPhee the best and most versatile journalist in America. *Giving Good Weight*, his newest collection of *New Yorker* pieces, is not as rich and varied as his best collection, *Pieces of the Frame*, but it should do nothing to diminish McPhee's reputation.

Los Angeles Times

How fleeing the apron-strings grew into career as naturalist

By HAROLD HOSFORD

MYSELF WHEN YOUNG, by Ronald Lockley. Collins. $21.95.

One of my favorite books is my well-worn copy of *Ocean Wanderers*, by R. N. Lockley.

Despite my love affair with *Ocean Wanderers* and its subject — those mysterious birds that wander the world's oceans, coming to land only to nest — its author, for me, has remained something of a mystery himself.

This is a peculiarity of many books on birds — their subject overshadows their authors. Such was the case with *Ocean Wanderers* until *Myself When Young* came along and I discovered that the R. N. Lockley of the former was the Ronald Lockley of the latter.

I also discovered that Lockley is a rather prolific writer, having among his titles *The Private Life of the Rabbit*, a definitive natural history on which Richard Adams' popular novel, *Watership Down*, is based. Then, too, I found that *Myself When Young* was Lockley's third book on his life, the first two dealing with his later years, this one with his youth.

It was against this background that I began to read *Myself When Young* — sub-titled The Making of a Naturalist — only to fall into the firm grasp of a frank, honest, lively, and thoroughly engrossing account of a boy's early years and the events that influenced the direction of his later years.

As for vital statistics, Lockley was the second son of a family of six. His father was a lovable but complex character much given to gambling and extended periods away from home.

His mother, an efficient and equally lovable person, resorted to running a small boarding school to make ends meet. Lockley's older brother left home when Ronald was still very young, leaving him to develop in the heavily feminine atmosphere of a doting mother and four loving sisters. To "escape" he built himself a retreat on Moorhen Island, where his love for animals and plants was allowed to develop at the same time.

Set near Cardiff, Wales, early in this century, Lockley's story reveals a life many of us have either forgotten or never knew.

". . .of a time when a boy could wander at will tasting and savoring the wonders of his natural world"

It is the story of the joy of being alive and young when the world seemed a simpler place in which to live, of a time when the fields and woods were open, and of a time when a boy could wander at will tasting and savoring the wonders of his natural world.

Against this rather idyllic setting, Lockley recounts experiences the memories of which have stayed with him over the years and helped to shape the man who came later.

There are his frequent encounters with Old George — George Witcombe, an unkempt, cursing, Somerset man who farmed the land behind Lockley's home. Some of the most delightful — and sometimes almost incomprehensible — writing in the book involve Lockley's experiences with Old George. Lockley's handling of George's magnificent Somerset idiom is a joy to read.

Myself When Young closes with Ronald, now a young man of 20, deciding for life on the island of Skokholm off the north coast of Wales.

It is during his 12 years on Skokholm — known for its great sea-bird colonies — that Ronnie Lockley establishes his reputation as the able naturalist and writer R. N. Lockley.

More by good luck than good planning, *Myself When Young* gave me a chance to start at the beginning with Ronald Lockley's early life. Now I can turn to his two previous works on his life, *The Island*, and *Oriel*, for the later years.

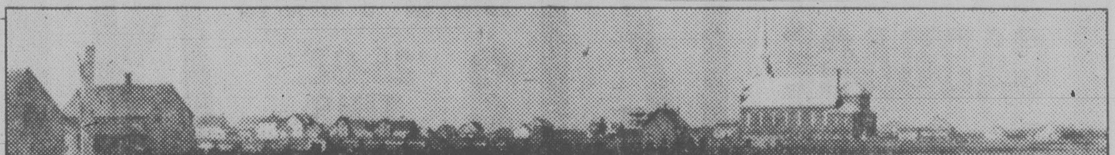

Acadian countryside looks peaceful, but powerful forces are at play as minority fights against assimilation.

Mixing fiction and politics

A new Canadian heroine, Pelagie-la-Charrette, has emerged as a symbol and champion of the French-speaking minority's determination to survive on an English-speaking continent.

Pelagie-la-Charrette belongs to the French-speaking Acadian people of New Brunswick. She is a fictitious character, the invention of Antonine Maillet, a French-Canadian novelist and playwright who has just won France's best-known literary award, the Prix Goncourt.

"It was a prize accorded to a country and to the existence of a people," Miss Maillet said in an interview in her home in Montreal where she lives most of the year. The country and the people of Acadia were as joyous and excited about the award as Miss Maillet, judging by the reactions evident a week later in Moncton, a city of 70,000 in eastern New Brunswick and the home of most of the province's French cultural institutions.

"The Gonc[illegible] do us a lot of good," Beatrice Landry of the Acadian Society of New Brunswick said. Miss Landry and other officials of the society are now studying the results of a convention held in October at which Acadians gathered for one of the few times in their history to discuss their political future.

"All we know is that we want more power," Miss Landry said. The Acadian party, which wants to establish a province, has been gaining strength in recent years and in the last provincial elections won 10 per cent of the vote. Others are thinking in terms of autonomous Acadian regions and institutions and a constant battle has been going on to set up separate Acadian school boards.

Confined largely to work in forestry and fishing, Acadians form the poorest part of the population. This year marks the 375th anniversary of their arrival in the new world from the Poitou and Vendee regions of western France. The original settlements were in what is now Nova Scotia. In 1755, when the Acadians refused to swear allegiance to the British crown, the authorities rounded them up, destroyed their farms, and deported most of them to the American colonies.

In Louisiana, the Acadians survive today as Cajuns. Miss Maillet's novel, which takes its title from the name of the heroine, describes how, 15 years after "The Great Disturbance," Pelagie-la-Charrette gathers up her family and her belongings in Georgia and starts a 10-year northward trek by ox-cart back to Acadia to re-establish their right to exist there.

"I have avenged my ancestors," the small, blond and peppery author exulted when informed she had become the first non-European novelist to win the Goncourt.

New York Times

Your WAREHOUSE FOOD STORES
"Where the Overhead is Low... and You all Save Dough!"
OPEN SUN. 10-6, MON., TUES. 'TIL 9
Prices Effective Sun., Mon., Tues.
We Reserve the Right to Limit Quantities.
WHILE STOCK LASTS ONLY.
★ 3475 QUADRA ST. Your No. 1 Store
★ 3400 TILLICUM, Burnside Plaza
★ 877 GOLDSTREAM, in Langford

VINE RIPENED No. 1, IMPORTED TOMATOES LB. 29¢
FRESH GROUND BEEF Reg. 100% Beef 1.19 LB.
LAYER BACON Lean, sliced 89¢ LB.
FRESH PORK SPARERIBS From grain-fed porkers 1.39 LB.
AYLMER TOMATO KETCHUP 32-OZ. BTL. 99¢
NESTLE'S SOUPTIME 4 PKGS. 49¢
McCAIN FROZEN GREEN PEAS 2-LB. BAG 79¢
FRESH No. 1 GREEN CABBAGE lb. 12¢
BUSTER DOG FOOD 2 25-OZ. TINS 79¢
AYLMER MIX OR MATCH 2 TINS 79¢
CREAM CORN, 14-OZ.
GREEN PEAS, 14-OZ.
CUT GREEN BEANS 14-OZ.
TENDERFLAKE PURE LARD 3-LB. PKG. 1.99
V.I.P. ALL TEMPERATURE DETERGENT 3 KG. 1.69
QUICK QUAKER OATS 2.25 KG. 1.49
COLONIAL ASSORTED COOKIES 16-OZ. PKG. 99¢

Suzuki to speak at symposium

One of Canada's best-known scientists will be a keynote speaker at a teacher's professional symposium in Sooke School District on Feb. 8.

University of B.C. geneticist Dr. David Suzuki also will speak at a public seminar at 8 p.m. in Spencer Junior Secondary School, 1026 Goldstream, on the same day.

Organizer Angela Newton said a limited number of tickets are available for parents and older students to hear Suzuki.

The Sooke Teachers' Association sponsors the professional development day in co-operation with District 62.

Other speakers include Dr. Bob Sylwester, of the University of Oregon. Six workshops will be conducted.

They will be led by Sylwester, Dr. Herbert Danke, a special counsellor from the Delta School District, Dr. Don Knowles, of the University of Victoria, Connie Edwards, a special counsellor from Project TEACH, Dr. Malcolm Weinstein of the Vancouver Board of Health and Mrs. Marilyn Miles-Herman of the University of B.C.

Suzuki will speak at the afternoon session.

Indians attempt to ban logging

BELLA COOLA (UPC) — The Bella Coola Indian Band is dead against Crown Zellerbach's attempt to start logging near a sacred burial ground, a band spokesman said.

Spokesman Edward Moody said Friday band representatives would go to Victoria early next month to seek provincial government help to stop the company from logging in Hole in the Wall Valley until after land claims are settled.

Moody said elders of the 800-member band decided against moving one of seven or eight coffins that Crown Zellerbach found when surveying a road on King Island, about 70 kilometres from the central coast community of Bella Coola.

"Our older people don't believe in moving the dead," Moody said. "It's against their laws."

He said elders determined by designs on the coffin — a piece of wood cut from a tree — that the coffin belonged to a chief's son. He said he did not know how old the coffin was, but he noted that for centuries natives kept their dead above ground in protected hollows or caves.

Crown Zellerbach spokesman Alan Stubbs said the fate of the burial ground would be determined by the provincial forest service, which sets environmental and other conditions under which private companies can log provincial land.

Stubbs said the company told the band council the coffin had been found and asked them what the council wanted to do about the situation.

"We flew them up there to look at the coffin, offered to leave a block of land around it or help them make arrangements to move it if they wanted," he said.

The forest company had government approval to build a road in preparation for logging this summer, but it had yet to receive a logging permit.

"We plan to start logging the area in 1981, if we get the permit," Stubbs said.

MAKE YOUR SOMEONE HAPPY!
See today's paper for Love Letters Coupon

eurodown quilts
"The Down Quilt, Pillow and Accessory Specialists"
Enclose your address with this ad for free brochure and cover samples.
EURODOWN QUILTS LTD.
1728 Douglas St.
(across from the Bay)
Victoria, B.C., V8W 2G7
(604) 384-0133

Daniadown - the quilt your friends choose.
Quality counts at the Daniadown factory in Vancouver where only the finest materials are used. Down or dacron and 100% downproof cotton cambric ticking. Choose easy care covers, accessories and drapes from one of Daniadown's exclusive designs, available in regular or custom made sizes. Call for a free brochure or drop in to see the superb quality that makes Daniadown the most popular continental quilt in Canada.

daniadown quilts ltd.
Established 1967
Available at
The Victoria GENERAL STORE
767 Fort St. 383-6133

FASHIONABLE RENTALS
Vancouver Island's Largest Stock of Formal Wear Rentals
1328 Douglas Street
384-5311

DORMANS
Also in Sidney and Courtenay

Engagements, Weddings and Anniversaries

♥♥♥

Engagements

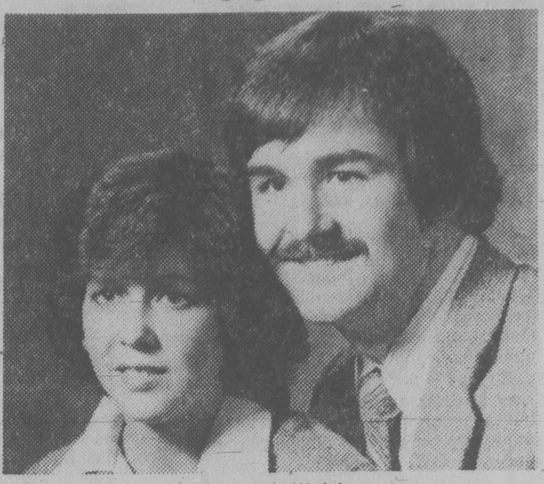

Warren — Walsh

Mr. and Mrs. G. A. Warren of Victoria are pleased to announce the engagement of their daughter, Lori Diane, to Nicholas Martin Walsh, son of Mr. and Mrs. John Walsh, also of Victoria.

The wedding will take place, 7:00 p.m., February 2nd, 1980, at Emmanuel Baptist Church.

♥♥♥

Elliott — McInnis

Mrs. Janette Robertson Elliott, of 1568 San Juan Avenue, is pleased to announce the engagement of her eldest daughter, Arlene Margaret of #224-243 Gorge Road East, Victoria, to Mr. Robbie John McInnis.

Miss Elliott is also the daughter of Mr. William Albert Elliott, of 3126 Balfour Avenue, Victoria.

Miss Elliott is a graduate of Mount Douglas High School, Victoria. She is presently working as a secretary at the Parliament Buildings.

Mr. McInnis is a graduate of Mannville High School, Mannville, Alberta, and NAIT, Edmonton, Alberta. He is presently practising denturism in Victoria.

Wedding plans will be announced in the near future.

♥♥♥

Kratofil — Buhr

Mr. and Mrs. Ernest Kratofil are pleased to announce the forthcoming marriage of their daughter, Shelley May, to Mr. David Jeffrey Buhr, son of Mr. and Mrs. Harold Buhr, Victoria.

The wedding will take place on February 16, 1980 at 7 p.m. in Lambrick Park Church.

♥♥♥

Weddings

Ross — Davison

Mr. and Mrs. Raymond Davison of Victoria, British Columbia, wish to announce the marriage of their daughter, Patricia Anne, to Colin Morris, son of Dr. and Mrs. Douglas Ross of Sidney, British Columbia.

The marriage took place in Victoria on November 10, 1979, at 2:00 p.m. The matron of honour was the bride's sister, Drina Baxter, and the best man was Paul Stenner.

A reception followed the ceremony at the Union Club of British Columbia.

♥♥♥

Messerschmidt — Lowe

James Bay United Church was the scene of a lovely wedding, Saturday, November 24th, 1979, when Sylvia, eldest daughter of Mr. and Mrs. Walter Lowe and Robert, only son of Mr. and Mrs. Cliff Messerschmidt, were united in marriage. Reverend Bert Forsythe officiated at the double ring ceremony. Organist was Mrs. Ella Serrat.

Escorted to the altar by her father, Sylvia was radiant in a peach coloured old fashioned high neckline gown, large picture brim hat and her bouquet of roses and baby's breath.

The groom was handsome in a blue double breasted suit, wearing his grandfather's gold watch.

Matron of honour was Mrs. Sylvia Stilling; the bridesmaids were Mrs. Georgina Brooks and Mrs. Amy Gower, the bride's sisters, all lovely in identical ruffled dresses, picture brim hats, bouquets of white and pink carnations.

Best man was Mr. Keith White; ushers were Mr. Brian Moran and Mr. Ken Messerschmidt.

The groom's mother looked stunning in a long dusty rose, two-piece gown with fitted jacket and a beautiful orchid corsage.

The bride's mother was attired in a long blue gown, medieval sleeves and an orchid corsage.

The bride's aunt, Mrs. Isobel Scarffe was lovely in a two-piece turquoise lame gown and a corsage of peach carnations.

While the couple signed the register, the bride's mother sang "For You Alone".

Following the reception at Hampton Hall, Bob and Sylvia left for an up-island honeymoon. They will make their home in Victoria.

The new Mr. and Mrs. Messerschmidt wish to thank their families and friends for sharing the happiness of their day. Sincere thanks to Reverend Bert Forsythe for a beautiful service. Special thanks to Mr. and Mrs. Keith Sanson.

♥♥♥

Christison — Drummond

Mr. C. W. Drummond and Mrs. P. I. Marknett are pleased to announce the marriage of their eldest daughter, Carollyn Jane, to Sandy Graham Christison, son of Mrs. E. Christison and the late Mr. R. L. Christison.

The wedding took place October 27, 1979, at St. Michael and All Angels Church, Reverend Wm. J. Hill officiating.

Attending the bride were Mrs. Joanne Davidson as matron of honour, Sandra Drummond and Merle Beebe as bridesmaids. Attending the groom was Bill Crawford as best man, Steve Lohr and Eric Raine as ushers. The couple are residing in Victoria.

♥♥♥

Gilbert — Scott

Mrs. E. A. Scott of Hampshire Road and Mr. S. Dacre Scott of Battleford Avenue are pleased to announce the marriage of their daughter, Christina Elizabeth to Douglas John Gilbert, son of Mr. and Mrs. Jack Gilbert of Westdowne Road on January Fourteenth, Nineteen Hundred and Eighty in Victoria.

♥♥♥

Anniversaries

Komarnicky — 50th

Mr. and Mrs. Steve Komarnicky celebrated their Golden Wedding Anniversary, Thursday, January 10, 1980. They were married in The Pas, Manitoba, January 10, 1930. The Komarnicky's have resided in Victoria since 1941.

A quiet dinner was held by Steve and Dora's daughter, grandchildren and great grandchildren, all of Victoria. Son, Walter and family of Sarnia, Ontario, sent their love on this

♥♥♥

Rates for publication of Wedding, Engagements and Anniversary notices with or without pictures, available on request from the Advertising Department. (Special forms to assist you in writing copy also available). Copy for weekend editions should be in the Victoria Press office no later than 5 p.m. the Wednesday prior to publication date.

BUSINESS OFFICE OPEN
8:30 a.m. to 5:30 p.m., Monday to Friday
(Closed Saturday and Sunday)

CLASSIFIED ADVERTISING

Vancouver Island's Largest Shopping Centre in Print

386-2121
Monday through Friday 8 a.m. to 6 p.m.
Saturday 8 a.m. to 5:30 p.m.

386-2121
Monday through Friday 8 a.m. to 6 p.m.
Saturday 8 a.m. to 5:30 p.m.

CLASSIFIED ADVERTISING RATES

All rates quoted are for insertion in both the Daily Colonist and Victoria Times.

SPECIAL PRIVATE PARTY WORD RATES
10 word minimum
1 or 2 days
15c per word per day
3 to 5 consecutive days
12c per word per day
6 consecutive days or more
10c per word per day

Real estate, mobile home, rental, clubs, organizations and business advertising does not qualify for these rates.

GENERAL WORD RATES
10 word minimum
1 or 2 days
19.75c per word per day
3 to 5 consecutive days
16.00c per word per day
6 or more consecutive days
13.75c per word per day

SEMI-DISPLAY LOCAL RATES
Any advertisement which varies from 6 pt. regular classified style shall be considered semi-display.
14 agate lines per column inch.
1 or 2 days
71.50c per agate line per day
3 to 5 consecutive days
64.50c per agate line per day
6 or more consecutive days
57.25c per agate line per day

NATIONAL AND OUT OF PROVINCE RATE
Regular Classified 20c per word. Semi-Display 75c per agate line. 14 agate lines per column inch.

BIRTH NOTICES
Up to 30 words $4.00
Each additional word 15c

DEATH NOTICES, MEMORIAL NOTICES AND CARDS OF THANKS
61.50c per count line per day
3 consecutive days
53.25c per count line per day

PRIVATE BOX NUMBERS $3.50
Private Victoria Press box numbers are for use only in conjunction with advertising published in the Victoria Times and The Daily Colonist.

Contract rates for local businesses available on request.

DUNCAN OFFICE

Advertising, Circulation, Editorial and General Information, 746-6181.
109 Ingram St. V9L 1N8

TERMS OF PUBLICATION

F.P. Publications (Western) Limited shall not be liable for non-insertion of any advertisement beyond the amount paid for such advertisement.

In the event of error occuring the liability of F.P. Publications (Western) Limited shall not exceed the charge for the space actually occupied by the item in question.

All claims of error in publication shall be made within 12 hours thereafter and if not made shall not be considered. No claim will be allowed for more than one incorrect insertion not for errors not affecting the value of advertisement.

All estimates of cost are approximate. Advertisers will be charged with space actually used.

All advertising copy will be subject to the approval of the Victoria Press, who reserve the right in its sole discretion to classify, reject or insert copy furnished.

All advertisements must comply with the British Columbia Human Rights Act. This act states no advertisement may state or imply a preference, limitation or specification on the basis of an applicant's race, religion, colour, marital status, ancestry, place of origin, age; or sex (unless the matter relates to the maintenance of public decency AND prior approval has been obtained through the Human Rights Branch).

While every endeavor will be made to forward replies to box numbers to the advertiser as soon as possible, we accept no liability in respect of loss or damage alleged to arise through either failure or delay in forwarding such replies, however caused, whether by negligence or otherwise.

NOTICE OF COPYRIGHT

Full complete and sole copyright in any advertisement produced by F.P. Publications (Western) Limited is vested in and belongs to F.P. Publications (Western) Limited, provided, however, that copyright IN THAT PART AND THAT PART ONLY of any such advertisement consisting of illustrations, borders, signatures or similar components which is, or are, supplied to Victoria press by the advertiser in the form of reproduction proofs, veloxs, engravings, etc., and incorporated in said advertisement shall remain in and belong to the advertiser.

CIRCULATION INFORMATION

The Daily Colonist 383-4111
Victoria Times 382-3131

Wherever carrier service is maintained, $4.50 per month.

By mail — Vancouver Island and Gulf Islands, $7.00 per month, $20.00 per 3 months, $40.00 per 6 months, $80.00 per year. Rest of Canada, $8.00 per month, $22.50 per 3 months, $45.00 per 6 months, $90.00 per year.

Outside Canada, $20.00 per month, $240 per year.

BY MAIL
Saturday Times Only
Sunday Colonist Only
Canada 60 cents per copy, $30.00 per year.
Outside Canada, $1.10 per copy, $55.00 per year.

The Daily Colonist Second Class mail registration No. 0516.
Victoria Times Second Class [illegible]istration No. 0625.

ISLAND REPRESENTATIVES
Duncan, Chemainus—
Mr. HILTON HOLT 746-6181
Nanaimo 758-9633
Lake Cowichan 749-6206
Port Alberni—
Mr. Fred Suhr 723-8312

CLASSIFICATION INDEX

VITAL STATISTICS
1 Births
8 Cards of Thanks
308 Cards of Thanks
305 Deaths and Funerals
312 Florists
310 Funeral Directors
309 In Memoriams
313 Miscellaneous
311 Monuments

NOTICES
14 Announcements
16 Catering, Banquets and Reception Rooms
15 Coming Events and Meetings
20 Lost and Found
18 Places to Visit

EMPLOYMENT
28 Employment Service
21 Help Wanted — General
22 Office Help
26 Part Time — Temporary Help
24 Sales Persons and Agents
30 Situations Wanted
23 Skilled Trades
25 Teachers

BUSINESS SERVICES
36 Services Directory

PERSONAL SERVICES
33 Bands, Musicians and Orchestras
40 Business Personals
43 Dancing
42 Education
41 Legal Services
71 Music Teachers
39 Personals
34 Pre-Recorded Music
32 Trade Schools
38 Travel

MERCHANDISING
83 Aircraft
117 Antiques and Arts
78 Bicycles
80 Boats and Marine
65 Building Supplies
93 Cameras, Supplies and Photo Finishing
127 Chicks, Poultry, Hatching Eggs, Supplies
101 Children's Miscellaneous
116 Coins and Stamps
135 Farm Implements
60 Fuel
97 Furniture
105 Garage Sales
120 Garden Supplies
99 Groceries, Meats and Produce
95 Heating & Fireplaces
130 Heavy Equipment and Machinery
128 Livestock, Supplies and Events
96 Major Appliances
100 Miscellaneous for Sale
103 Miscellaneous Wanted
109 Miscellaneous to Rent
77 Motorcycles
70 Musical Instruments
125 Pets and Supplies
92 Sporting Goods
81 Sail[illegible]
94 Store and Office Furniture and Equipment
115 Swaps
63 Timber
98 TV, Stereo, Radio Sales and Service
112 Wanted to Rent, Miscellaneous

AUTOMOTIVE
155 Automobile Financing and Insurance
164 Auto Body and Painting
168 Campers, Trailers and Motor Homes
166 Cars and Trucks Wanted
150 Cars for Sale
148 Lease Vehicles
149 New Car Directory
160 Parts, Accessories and Service
151 Sports, Import Cars
158 Tires
154 Trucks, Buses and Vans
156 U-Drive and Auto Washing

ACCOMMODATION
185 Convalescent and Rest Homes
175 Hotels
178 Summer Homes, Cottages and Resorts
181 Tourist Accommodation

RENTAL
201 Apartments to Rent, Furnished
200 Apartments to Rent, Unfurnished
203 Apartments Wanted
206 Duplexes to Rent
207 Duplexes Wanted to Rent
202 Furniture to Rent
215 Halls, Warehouses, Stores and Offices to Rent
197 Housekeeping Rooms to Rent
199 Housekeeping Rooms Wanted
211 Houses to Rent, Furnished
210 Houses to Rent, Unfurnished
212 Houses Wanted to Rent
205 Rental Agencies
190 Room and Board
191 Room and Board Wanted
193 Rooms to Rent
194 Rooms Wanted
204 Shared Accommodations

FINANCIAL
155 Automobile Financing and Insurance
233 Mortgage Loans and Insurance
234 Mortgages for Sale
230 Personal Loans and Insurance
235 Wanted to Borrow

REAL ESTATE
280 Acreage for Sale and Wanted
240 Business Opportunities
241 Business Opportunities Wanted
247 Commercial or Industrial Properties
258 Condominiums
253 Country Homes and Properties
270 Exchange Real Estate
290 Farms for Sale and Wanted
263 Garages for Sale, Rent, Wanted
293 Gulf Island Properties
250 Houses for Sale
265 Houses Wanted to Buy
295 Listings Cancelled
2[illegible] Listings Wanted
271 Lots for Sale
294 Mainland and Out-of-Province Properties
169 Mobile Homes and Parks
273 Property for Sale
[illegible] Property Wanted
244 Revenue Property
245 Revenue Properties Wanted
259 Townhouses
285 Up-Island Properties
256 Waterfront Properties

1 BIRTHS

DABROWSKI - Born to Richard and Erica (nee Boak) on January 23, 1980 at Royal Jubilee Hospital, a girl, Richelle Nicole, 6 lbs. 6 ozs. Special thanks to Dr. Cavers, Dr. Pasternack and maternity staff. (Insured).

KNIERT — Terry and Joanne thank the Lord for their second precious daughter, Jana Faith, born January 18, 1980, 7 lbs. 3 oz. in Victoria General Hospital. A dear sister for Heather. Thanks to Dr. Heal, Dennis and Marilyn.

MURPHY — Born to Brian and Lynda, a daughter, Kimberley Diane, 8 lbs. 5oz., on January 24, 1980 at Mackenzie, B.C. A sister for Chris.

ROBERTS — Michael is pleased to annouce the arrival of his little brother, David MacDonald, 7 lbs. 14 ozs. Born January 17, 1980, in Surrey Memorial Hospital. Proud parents Arlene and Brian. Another sweet grandson for Chris and Les Roberts and Helen and John MacDonald.

TAYLOR — Ken and Terry (nee Silverberg) are extremely pleased and proud to announce the arrival of their first bundle from heaven. Trisha Yvonne 6 lbs. 5½ oz. was born at 12:20 p.m. January 17, 1980 at VGH. The first grandchild of Dick and Gloria Silverberg, and the first Taylor grandchild of Jean and Clarence Taylor, from Red Deer, the extremely excited first time great-grandparents Vern and Nel Grote. We wish to extend our greatest thanks to Dr. P. K. Johnston, Dennis, Barbara, Rosemary and the great staff at VGH.

TROTTER - Born to Ted & Janet (Pennington) on January 16, a boy, Tyrone Anthony, 5 lbs. 12 ozs. Thanks to Dr. Ridyard, Dr. Popkin and the kind staff at Royal Jubilee Hospital.

14 ANNOUNCEMENTS

DR. TERRY STELMASCHUK IS pleased to announce the commencement of his dental practice at 1195 Fort Street. Hours 8-5, Monday through Friday, 8:30-12:30, Saturday. Phone 388-9433 for an appointment.

Kung Fu—Youths
Kung Fu classes for 7-17 year olds, Tuesday and Thursday nights. 383-1101.

15 COMING EVENTS AND MEETINGS

ESQUIMALT LEGION
BINGO
622 Admirals Rd.
SUNDAY
Early Bird 1 p.m.
5 cards—$1
Regular Games 1:30
6 cards—$2
Extra Games
5 cards—$1
No Games Less Than $25
Free Transportation
To Town

DOLPHIN FOOTBALL BINGO
EVERY SUNDAY
Early birds 6:30 pm
Esquimalt Legion
622 Admirals Rd.
FREE BUS TO TOWN

HORNET FOOTBALL BINGO
Saturday Jan. 26
OAP Hall
1600 Government St
Early Bird 6:30pm
Reg. Games 7pm
5 Extra Games

HAIRDRESSING SCHOOL
OPENING JAN. 28
Salon open 9am-4:30, Monday-Friday. 1537 Hillside Ave. Student registration and information on school curriculum phone 598-3433. Professional instruction given at all times by Joan Abbott and Yvonne Flemming. Both having extensive training in London, England with teaching experience in government and private schools and salons in Ontario and British Columbia.

UNITED NATIVE NATIONS BINGO
EVERY MON. NIGHT
ESQUIMALT LEGION
EARLY BIRDS 6:45 PM.
Free bus into town after extra games. Everyone welcome.

ATHLETIC BINGO
EVERY WEDNESDAY
Garth Homer Centre
813 Darwin
Early Birds 6:45 p.m.

PENINSULA SINGLES CLUB
Invites all single, divorced, widowed or separated persons to their Sunday night Coffee and Dancing Social, January 27 from 7:30-10 at New Dimensions Studios, 755 Yates Street. Free disco lessons. For information, call 382-0333.

FLEA MARKET
Sanscha Hall - Sidney.
Pat Bay Hwy and Beacon Ave.
Every Sunday commencing October 7, 9am-4pm. Items new & used - old & modern. Interest for all. Snack Bar. Admission: 25¢. Reservations: 656-3082.

SWAPPE AND SHOPPE
521 CRAIGFLOWER RD
SUNDAYS 10am-4pm
Call 388-6120 weekdays 9am-3pm
Sat. 10am-12pm.

TODAY'S SINGLE WORLD, dance Saturday, February 2 at the Tally Ho Banquet Lounge 3020 Douglas. Doors open 8:30, dancing 9-1. All singles welcome. [illegible] 383-9626 24 hours recorded message.

BELLYDANCE
Workshop with "Zainah", February 2nd. Beginners and intermediates. Call Dance Village, 385-2414 for more information.

LATIN AMERICAN DANCING, group instruction for singles, widowed, divorced and seperated. Commences January 28th, 8pm, Elks Hall, 732 Cormorant St. 592-3194.

15 COMING EVENTS AND MEETINGS

VALENTINE'S DANCE VICTORIA WEST C.C.
For Info. Phone
388-6120

LESBIAN INFORMATION AND social night every second Thursday, 7:30-9:30pm. 106 Superior St. January 17 and 31. Sponsored by F.L.A.G.

ELKS-OORP DANCE SATURday, January 26th, 9pm. "Good Times" orchestra. Reasonable. $3. couple. Snacks. Everybody welcome.

COLUMBIAN OLD TIME dance every Sat. 9-12, Centennial Church Hall, David St. Refreshments. 477-4829.

CHALLENGE OF WIDOWHOOD support group, Feb. 5, 5:30-7:30 p.m., YWCA Chapel, 7 sessions. $14.00. To register call 386-7511.

OPEN HOUSE FOR TRI-CHEM Liquid Embroidery from now 'til February 9th at Mary's. 512 Cecelia Street off Jutland, 384-4218.

LESBIAN SOCIAL AND INFORmation night, Thursday, January 31st, 7:30pm. 106 Superior Street. Every 2nd Thursday.

16 CATERING, BANQUETS and RECEPTION RMS

GEORGE'S BAVARIAN BANQUET FACILITIES
1021 Pandora 383-7121
INTERNATIONAL CUISINE
3 DINING ROOMS AVAILABLE
SMALL OR LARGE PARTIES
Up to 150 Seating Capacity
ENTERTAINMENT
AVAILABLE ON REQUEST

COURTYARD INN
"LET US HELP YOU PLAN YOUR SPECIAL FUNCTION"
—MEETINGS —LUNCHEONS
—DINNERS —WEDDINGS
Our new COURT ROOM Banquet Facilities will graciously accommodate up to 80 persons.
850 Blanshard 385-6787

DELICIOUS SOLF DINNER rolls, our every day low price 65¢ dozen. 3 tier wedding cake made from pound cake, $35 complete. We also cater fancy sandwiches and French Pastries. Casey's Bakery Ltd, 2032 Oak Bay Avenue, 598-2712.

20 LOST and FOUND

LOST: MALE LONG TAILED golden Corgi cross dog wearing '79 Saanich licence. Missing since Jan. 16 in Tattersall-Quadra area. Answers to Mojo. Any information of what happened to him would be appreciated. 388-5918.

SKIERS, LOST SARNER FLY skis, left in snow bank at Forbidden, Sunday, January 20. Solomen 555 bindings. Reward. 383-3703 or 478-2354

LOST FROM ARDWELL AVenue, Sidney, young blackish gray male cat with a kink in its tail, orange eyes, named "Cleo". Any information, phone 656-6693.

LOST: VOLUME III ENCYCLOpedia Americana in the Oak Bay/Fort Street area. Reward. 384-4411.

LOST: LADIES WALLET, TANcolour, probably Colwood area, ID cards needed. Reward. 478-6515.

LOST-MEDIUM SIZED SHAGGY black haired female dog, white patch on chest, 2 white hind paws. Reward. 479-1941.

LOST: GRAY TABBY FEMALE cat, Humpback and Sooke Road area. Phone 478-8274.

LOST: MALE BLACK AND white spaniel cross, Quadra/Tattersall area. 385-5875.

LOST: LARGE BUNCH OF keys, Wharf Street, January 11th. Reward. 384-5087.

LOST: MALE, LONG-HAIRED orange cat, wearing a collar. Generous reward. 656-6410.

LOST: FUR HAT, DARK brown, on Sooke Road near Woodland at Saseenos. 642-5458.

LOST: 3 MONTH OLD MALE white and grey kitten, Gonzales Bay area. 598-4647

LOST: FULL GROWN, SPAYED Tortoise shell cat. Responds to Buffy. 479-5935.

FOUND: YOUNG CREAM DOG, female. Beach Drive, Golf Course area. 598-2995

LOST: RED ADIDAS BAG AT McDonald's on Pandora. 385-2376.

LOST: LARGE GREY MALE cat, answers to Smokey. Reward. 598-5660

FOUND: GIRLS COASTER BIcycle, silver colour, University area. 477-7989.

LOST: SMALL FEMALE, SHEPherd cross. Fairfield area. January 22. 478-2864, 381-5938.

LOST: ON COOK STREET small wrist watch on gold chain. 382-4060.

LOST: IN JAMES BAY, LARGE black and white Newfoundland dog. 598-6305

LOST: EYEGLASSES, BROWN case, one stem off, downtown Victoria. 656-2806.

LOST: MANS GRUEN WATCH with GM 20 year crest, sentimental value, reward. 385-4542.

FOUND: TWO CAR KEYS. 592-1547.

21 HELP WANTED GENERAL

DUNCAN & DISTRICT ASSOCIAtion for the Mentally Handicapped seeks applications for Executive Director. This person to administer and coordinate, in cooperation with the Board of Directors, the following programs: Infant Development, Integrated Daycare, Workshop, Group Home, Vancouver Island Training Program. The successful applicant will have relative administrative experience and concerns for the Handicapped. Salary $18,000 per annum plus benefits. Duties to commence approximately March 15, 1980. Applications will be received up to February 12, 1980. Submit applications with complete background resume to Mrs. N. Casswell, President, c/o P.O. Box 204, Duncan, BC, V9L 3X3

THE DAILY COLONIST
Has openings for carriers in the following areas:

Gordon's Mobile Park/Ladysmith
North Shore-River Rd. Lake Cowichan
Arbutus-Saseenos Rd., Youbou

The routes vary as to number of subscribers and pay a monthly profit depending on the number of customers, plus a territorial allowance and insert allowance on the number of customers.
Anyone interested in any of these routes should call collect to J. BRADFORD, 383-4111 ex. 164 or write 2621 Douglas St., Victoria.

EXPERIENCED HAIR STYLIST with clientele and rent chair. 386-6421 or 386-2[illegible] after hours.

SMALL ENGINE MECHANIC with chainsaw experience. For in[illegible] 384-3911.

BABYSITTER WANTED, ESquimalt area. 5 days per week, for two-year-old. 382-4048.

EXPERIENCED MATURE woman for resthome needed. 598-3212.

EXPERIENCED MATURE woman for resthome needed. Some cooking involved. 598-3212.

21 HELP WANTED GENERAL

Public Service Canada
Fonction publique Canada

MINISTRY OF TRANSPORTATION & HIGHWAYS

12c. MOTOR VEHICLE INSPECTOR
$1,369-$1,596
Competition 80:252-01
In VICTORIA under direction, to conduct motor vehicle inspections; to assist in the care of vehicles and equipment assigned to the Inspection Station; to issue approval and rejection certificates, and account for revenue received; other related duties. Preferably qualified as a journeyman mechanic, or have a Certificate of Apprenticeship; a knowledge of safety testing equipment; an excellent knowledge of all types of motor vehicles; several years' experience in general repairs and servicing of automobiles. Will involve shift work between 8 am and 9:35 pm. Will be required to complete inservice training courses.

TECHNICAL ASSISTANT
$1,369-$1,596
Competition 79:2942A-01
In NEW WESTMINSTER to carry out technical duties related to construction and maintenance of ferry terminals; to prepare engineering drawings; to perform mathematical calculations; to interpret design briefs, notes and sketches; occasionally to conduct site surveys or assist with project supervision in the field, etc. Secondary school graduation and minimum of three years' related experience, or a related institute of technology diploma and a minimum of one years's related experience; a good knowledge of ferry terminal, marine structures and buildings; good knowledge of drafting techniques.

SECRETARY
$1,139-$1,247
Competition 80:80A-01
In VICTORIA to perform general secretarial duties for Director & Assistant Director, Weigh Scale Branch; to take and transcribe from shorthand, dictaphone and longhand drafts, correspondence, semi-technical reports, regulations and circulars; to answer and route telephone calls; to maintain a filing system; to record mail; to make appointments and travel arrangements; other related duties. Ability to type at a minimum speed of 50 words per minute; ability to take shorthand at 100 wpm; ability to meet and deal with the public; knowledge of relevant acts, trucking industry, and geography of B.C. would be an asset. Requires three years' related secretarial experience.

MINISTRY OF FINANCE
AGENCY CLERK
$1,139-$1,247
Competition 80:235-01
In NANAIMO to carry out reasonably complex functions within the Government Agency. To attend to the public regarding I.C.B.C. and Motor Vehicle issuance, cash control, vital statistics, registration, taxation, game licence issuance, and other related duties as required. Preferably secondary school graduation; three years' related experience. Applicants must be available for short and long-term postings to all Government Agencies within the Province. Must be able to type.

Canadian citizens are given preference. Obtain applications from the Public Service Commission, 544 Michigan Street, VICTORIA V8V 1S3 by February 6, 1980.

THE CORPORATION OF THE DISTRICT OF SAANICH

Telephone Operator-Typist 1 (Rotating shifts)

Police Department
Pay Grade 4 — $942-$1003

This is switchboard and clerical work requiring discretion and some independent judgment. Duties include typing, filing, switchboard, general enquiries and other related duties.

Applicants should have completed Grade 12 schooling, good typing speed, and have good knowledge of general office procedures. Switchboard experience would be desirable. Applicants must be able to provide own transportation.

Applications will be received by the undersigned until 4:30 p.m. Friday, February 1, 1980. All applications for this competition will be acknowledged provided return address including postal code is shown on the application.
DIRECTOR,
Personnel Services,
Saanich Municipal Hall,
770 Vernon Avenue,
Victoria, B.C. V8X 2W7

RETAIL: ASSISTANT
$5.00/hr. to start

Are you seeking involvement? Do you believe in service to the customer? Do you enjoy the rewards of success in return for committment, accuracy and hard work? This unique store which specializes in all cooking gadgetry for the gourment cook is seeking a responsible, mature and highly energetic person. If you have experience in retail sales (perferably in a small store) and have been responsible for a cash float, then you have an opportunity here to quickly assume complete responsibility and be part of a successful, dynamic team. Located in downtown Victoria, this company believes in monetary rewards for excellence in performance and needs your capable assistance immediately. Call:

Marilyn Mickelberry
385-3425

Drake Personnel
● DRAKE INTERNATIONAL COMPANY

412, 1175 Douglas Street
Victoria, B.C.
V8W 2E1

SAANICH PENINSULA HOSPITAL
Application are invited for the following regular part-time positions:
ADMITTING CLERK
Half-time position involves clerical-receptionist duties in the emergency department for in-patient and out-patient admissions. Knowledge of medical terminology and typing at 50 wpm required. Previous hospital experience and appropriate manner in dealing with the public necessary.
COOK
To assist senior cooks in all food preparation. Qualifications include training in food preparation, food storage and quantity estimating as well as previous cooking experience in institutional setting. Position is approximately 56/hrs bi-weekly. Apply to Personnel Office, Saanich Peninsula ZHospital, 2166 Mt Newton X Road, Saanichton, B.C.

WANTED ENERGETIC MAIDS for busy, team cleaning service; driver's preferred. 384-8694.

21 HELP WANTED GENERAL

CATERER
MARCH MEADOWS GOLF CLUB
Honeymoon Bay near Lake Cowichan
The March Meadows Golf Club is seeking a responsible party to look after the catering services for the forth-coming golf season. Free lease, services, and golf. Trailer pad and hook-up provided if needed. For more details write Les Peake President, Box 165, Lake Cowichan V0R 2G0 or phone Harold Bewcyk secretary 749-3198.

JAMES BAY COMMUNITY Homemakers Service is accepting applications for the position of Field Supervisor. Interested persons must be familiar with homemaker services and other community resources. An ability to evaluate individual needs and job performance necessary. Nursing and/or social work skills an asset. Only mature persons comfortable with elderly need apply. Apply with written resume to Office Manager, James Bay Project, 435 Simcoe, Victoria, V8V 4T4. Deadline: February 6, 1980.

CARETAKER/MANAGER
Required for centrally located 60 unit apartment building in Campbell River. Will be responsible for maintenance and upkeep of building and grounds, collection and depositing of rent payments and related duties. Must have pleasant personality and be able to deal effectively with the public. Experience preferred but not essential. Full range of company benefits. Salary commensurate with experience. Reply: PO. Box 602, Campbell River, BC.

EMPLOYMENT CO-ORDINAtor for John Howard Society Job Placement Program. Duties: Contact with employers, educational and vocational counselling of ex-offenders, must be able to deal with both effectively, B.A. or relevant experience. Salary $235 per week, increased in February. Postion definite til end of March with further renewal possible. Bring resume to Office, 404-620 View Street, Victoria.

ESQUIMALT VIC WEST VIEW ROYAL

COLONIST ROUTES are now available in these areas. Earn from $70 - $150 per month for only an hour a day. Call now 383-4111, ask for Mr. H. FAERBER or Mr. G. HANLON.

HAIR STYLIST WITH CLIENTELE
DT location and good working conditions. Work on a commission basis, or lease your own chair. Available now. Call Marilyn Mickelberry,
Drake Personnel
385-3425
412, 1175 Douglas Street
Victoria, B.C.
V8W 2E1

SAANICH RENTALS LTD.
Requires mature person with mechanical aptitude, able to meet and work with the public in a pleasant manner. Job requirements are: maintenance and servicing of rental equipment, parts and small motor repairs. Must have mechanical experience and be willing to learn. Apply in person with brief resume to 3772 Shelbourne Street.

LIVE IN NANNY HOUSEKEEPer, 25-45ish for motherless home with 2 year old son. Must drive and swim. Days 385-8741, evenings 477-5988.

PERMANENT FULL TIME AND part time positions available. Car required, excellent earnings, no experience necessary. For interview please call 388-7325.

NANNY VERSION OF GRIZZLY Adams, unafraid of hardy outdoor work and some geriatric care. Relocate. 112-749-6124.

MARINA HANDYPERSON EXperienced in general carpentry, electrical and marine related work. Reply in writing to Duncan P.O. Box 528, V9L 3X9.

THE LEMON TREE REQUIRES mature, experienced waitress/waiter. Apply in person 3-5pm., Monday-Friday. Mayfair Mall.

FULL TIME FOR PHOTO FINishing counter, must have some knowledge of photography, able to handle cash, deposits and some typing. 382-2175.

PAULS RESTAURANTS. EXperienced well groomed waiter/waitress required for full-time evening shift. Apply 1900 Douglas, between 3-4pm only.

WOMAN FOR OCCASIONAL daytime and overnight babysitting, in my home in Brentwood Bay. Mother with young child welcome. 652-9388

WANTED: CHAIRSIDE DENtal assistant, experienced only need apply. Please reply to Victoria Press Box 592.

HAIR STYLIST
With some clientele for downtown salon. House of Glamour, 386-6188.

EXPERIENCED PHARMACIST assistant to work in drug store dispensary. Reply to Victoria Press Box 601.

NANNY WANTED FOR OCCAsional daytime babysitting. Your home or mine. Gordon Head area. References. 477-0497.

LIVE-IN MATURE COMPANion housekeeper for 1 lady, small house, Oak Bay, non smoker, good home, good salary. 592-2695.

PERSON WANTED WITH DELIcatessen knowledge. Full time. Apply International Gourmet 1560 Fort Street after 2 pm.

PERMANENT CARETAKING position for retired couple on doctor's property in Duncan. Rent free. 112-746-6620.

MAINTENANCE PERSON CAPable of handling minor repairs in hotel operation. 32 hour week, permanent. Victoria Press Box 623.

WANTED: MATURE PERSON to babysit 15 month old boy, in my home, 4-16 hours per week. Good pay for reliable person. 595-7686

MATURE WOMAN NEEDED TO babysit 2 girls in Fairfield area, part time days, my home. 598-7870.

DRIVER FOR 4 HOUR DAY, 5 day week, to drive to Duncan. Ideal for semi-retired, strong person. Apply at 1119 North Park St.

"GRAMMA" TO LIVE-IN AND help family with 3 children. Driver, non-smoker. 477-7917. References. $200 monthly.

PERSON WANTED FOR PARTtime day or night work at meat processing plant. Victoria Press, Box 642.

MENS HAIRSTYLIST WITH some clientelle wanted. Good working conditions. 595-2621, evenings 477-0817.

LIVE IN HOUSEKEEPER IN exchange for room and board. 477-5835 after 6.

WANTED-BABYSITTER, MY home, 1 or 2 days a week, also occasional night sitter. 384-4589.

BABYSITTER WANTED, PART time days, for 2yr. old girl. Please call 595-6744 ask for Joan.

[illegible]ence, full/part [illegible] 592-2962 after 6pm.

[illegible]ENCED [illegible] divers wanted. 386-2624.

BABYSITTER NEEDED FROM 8am-3:30pm. 592-5173 evenings.

DESK CLERK, SHIFTWORK. Apply in person, Yates Hotel.

21 HELP WANTED GENERAL

RESPIRATORY TECHNOLOgist for a 400-bed regional, referral hospital. High risk and diagnostics; department headed by respirologist. H.E.U. contract $1,294 to $1,396.25 per month, (1979). 1980 contract being negotiated. Apply to Director of Personnel, Royal Inland Hospital, 311 Columbia Street, Kamloops, B.C. V2C2T1.

MOTEL MANAGER
Hard working, self starter required to manage large local motel. Job includes all aspects of motel and restaurant operations. Strong character, positive attitude and a ability to deal with the public are a must. Please reply with full particulars and references to Victoria Press Box 621.

HAIRSTYLISTS
If you can't really enjoy your working atmosphere because a salon owner is cramping your style or because you seem to be clashing with other stylists call Brett at 386-7843. I may have a position for you (as either stylist and/or partner).

ALPHA HOME CARE IS NOW accepting applications for homemakers. Part time on call basis-possible full time employment. Preference will be given to those with job related experience and skills. Please call 383-4423 Mon.-Fri. during business hours for an interview.

STEADY SATURDAY WORK IN retail sales plus other days as available. Applicants should be experienced in meeting the public and preferably with men's wear experience. Location: Sidney. Apply Dorman's Men's Wear, 1328 Douglas Street, between 10 am and noon only.

RESIDENT CARETAKER NIGHT SECURITY
Large local motel requires mature couple as caretaker. Responsibilities include night check in at front desk plus routine maintenance and upkeep. Accomodation plus salary. Apply with references to Victoria Press Box 620.

HAIRSTYLIST. MUST BE TOP calibre person capable of handling all phases of hair design. Preference given to stylist with some clientele in the Colwood area. Good hours and good commission rates. Call Leonards Hair Designs Studio during business hours, 478-1421 ask for Joseph

VAN ISLE ROOFING & HEATing Company requires branch manager to assume estimating and administrative functions of branch. Must have related experience. Roofing experience would be an asset. Apply with resume to Victoria Press, Box 609.

SEAMSTRESSES
Wallace-Turner Interiors Ltd. needs six permanent and occasional seamstresses in our custom drapery plant. Drapery experience a must. Salary $3.50/hr. and up based on experience and ability. Call 386-2418 for appointment.

MATURE DENTAL RECEPtionist required immediately. Thorough experience in dental office procedures essential; including: typing, bookkeeping, dealing with the public. Hand written application and resume to Victoria Press Box 624.

LIVE IN LADY COMPANION TO share comfortable home with senior citizen lady, rural residental area south of Duncan. Must be non smoker, preferably with car. Light housekeeping, excellent accomodation, board, salary. 112-746-5670

STREAMLINED COLONIST routes available soon in NORTH QUADRA—MCKENZIE RD. area.
Earn from $90 - $110 per month for 1 - 1½ hrs. delivery per day.
Please call MR. T. TARALSON, 383-4111, local 168

Experienced Chimney Sweepers Wanted Immediately
384-7024 between 8am-8pm, Mon-Sat; evenings 381-6635, Fri-Mon.

APPLICATIONS ARE NOW being accepted for the position of apartment managers for several medium to larger sized apartment buildings. Please contact Wally Taylor at 382-6006 after 1pm.

EXPERIENCED JANITORess/Janitor for light duty Janitorial, part time evenings, Monday to Friday. Must be bondable and able to work with minimum supervision. Apply to P. O. Box 517, Victoria, B.C.

MATURE PERSON REQUIRED for Saturdays at shopping center. Duties include operating parking lot sweeper and security work. 7am-4pm. Suit someone with other source of income. Reply Victoria Press, Box 580.

JOURNEYMEN-BODYMEN for modern shop in Port Hardy, excellent wages, benefits and conditions. Please send resume Attention: Ken Stewart, Manager, The Body Shop, Box 67, Port Hardy, B.C. or phone 949-6042.

WANTED-FOREMAN FOR shake and shingle mill located in Fraser Valley, must be experienced with strong character, good salary and benefits. Call Peter Scheeren 826-4143.

EXPERIENCED MANAGER position for 43-suite apartment in Duncan area available. Man and wife operation, must have good reference. Victoria Press, Box 619.

NEED COMPANY ON YOUR walks? Sam, large Lab needs a home for a month. Well trained, eats twice daily. Must be loving and have fenced in yard. Phone 382-5789 wages negoitable.

AMBITIOUS MAN MID 20'S with knowledge and experience in house painting and gardening. Current B.C. license essential. 383-2103 between 9-12 and after 5pm.

BABYSITTER NEEDed, 3:30pm-8pm. And babysitter for occasional evenings. Own transportation needed. Woolco area. Call between 8am-3pm 385-5351

IF YOU ARE HONEST, RELIable, hard working, enjoy working with your hands and able to supervise yourself send resume to Victoria Press Box 646. Salary range $12,000 to $20,000.

EXPERIENCED DESK CLERK required. Must be neat in appearance and able to deal with the public. Apply in person with complete resume to Royal Scot Motor Inn, 425 Quebec St.

JANITORIAL
Help wanted for Victoria area, experienced only. Please reply to Victoria Press Box 458.

MCDONALDS RESTAURANT, 1742 Island Highway, Colwood is accepting full and part time applications. Please apply between 2 and 4, Monday-Friday.

WANTED, PERMANENT PART time graduate nurse. Cobble Hill district. Also full time nurses aide. Some domestic work included. 112-743-2291

TRAVEL CONSULTANT WITH minimum one year's IATA experience required for well-established travel agency. Send resume to Victoria Press Box 616.

22 OFFICE HELP

PART[illegible] clerk-typist, 12noon to 5pm daily, [illegible] full days per month 9-5pm. [illegible] range $600-$700 month commensurating with experience. Must have accurate typing and filing, pleasant telephone manner, some bookkeeping experience, valid drivers license. To start as soon as possible. Only written applications including references will be considered. Closing date January 31st, 1980. Reply Victoria Press Box 606.

22 OFFICE HELP

PRIME PERSONNEL
JOB OPPORTUNITIES

WORD PROCESSOR
Temporary position - 3 months. Micom 2000, 2-3 years experience. Good hourly rate.

KEYPUNCH
Experienced Keypunch operator (6 months - 1 year). Some general bookkeeper. Salary $800 plus.

WORD PROCESSOR
Permanent position 2 - 3 years Word Processing experience. Background in Micom 2000 preferred. Salary negotiable.

LEGAL
Several legal secretarial positionsavailable immediately. Specializing in - corporate - conveyancing and commercial law. Salary range $1200 - $1400.

PRIME PERSONNEL
320 - 1070 Douglas Street
385-7012

LEGAL CORPORATE SECRETARY
$1000-$1300

Take charge of the entire corporate division of this busy legal firm. If you have three years experience specifically in the corporate area, here is your opportunity to expand your horizons. Your good typing skills will certainly be utilized and you will be indispensible to this team orientated and friendly group of people. Do you have the ability to organize priorities and the capability to run the show without supervision? If so, excellent opportunities for financial growth are the rewards to be well earned.

Marilyn Mickelberry
385-3425

Drake Personnel
a division of Drake International Inc.

412, 1175 Douglas Street
Victoria, B.C.
V8W 2E1

SALES/BOOKKEEPING
Position now open in Colwood area - applications now taken for someone fully qualified to take charge of 1 person office in expanding furniture store. We are looking for someone who has sales experience in home furnishings, has at least 3-5 yrs. minimum of clerical/bookkeeping experience. Duties demand accuracy in costing, posting of invoices, accounts payable, inventory control, processing of mail, typing etc. Must be able to assume responsibility for month end preparation of books to produce monthly interim financial statements. Salary $950. a mo. to start. If you are fully qualified, please apply in your own handwriting only (no type written resumes) giving full details about yourself to Victoria Press Box 644.

Clerical Opportunity

THE JOB:
★ general receptionist duties
★ varied typing and clerical duties
★ posting customer accounts and banking procedures

THE SKILLS:
★ good typing ability
★ previous clerical experience
★ understanding and aptitude for accounting
★ ability to deal with the public

This variety-plus position in our branch office could be yours.

Mr. Don Handley — 385-8708
TRADERS GROUP LTD.

SECRETARY/TYPIST
A new position has been created in a rapidly expanding firm of Chartered Accountants. Previous experience in typing financial statements is essential. Responsibilities will also include the operation of a Wang computer system. Previous operating experience is not required as a training program will be provided. Excellent salary and working conditions. Reply in confidence to Victoria Press Box 641.

LEGAL SECRETARY REquired for corporate and commercial work. Only applicants with a minimum of 5 years of the above experience and the ability to organize should apply. Good typing and grammar essential. Previous experience with word processing equipment an asset. Salary upto $1500 monthly dependant on experience, plus excellent company benefits. Call 386-9021.

EXPERIENCED LEDGER-Keeper and bookkeeping machine operator required by National Wholesale Company. Applicant must be fully experienced in the accounts receivable operation and preparation of customers' statements in addition to usual posting duties. Excellent salary and benefits to successful candidate. Apply Victoria Press Box 631

DEVELOPMENT COMPANY
Requires secretary to organize and run their busy office. Abilities required include good typing, dictaphone and filing, ability to work without supervision, deal with people and work under pressure. Please send resume to Victoria Press Box, 640.

MOORE & FRIESEN, CHARtered accounts in Sidney require a mature person with experience to provide bookkeeping and payroll services to clients. Previous public practice employment is desirable. Reply in writing to Box 2086, Sidney B.C. V8L 3S3.

DUNCAN LAW FIRM REquires full-time legal secretary, experienced in conveyancing and some corporate work. Excellent salary. Please forward resume to the attention of L. C. Kuta, 206-435 Trunk Road, Duncan, B.C. All replies confidential.

FLAG INNS OF CANADA IS ACcepting applications for the position of clerk-typist. Applicants should type 55 wpm. minimum and have basic bookeeping and telephone skills. Please apply in person 9 am-4 pm. to 229 Gorge Road East, Victoria B.C.

TRADERS GROUP LTD
Manager trainee required, good starting salary and benefits. Must be willing to transfer. Minimum high school education. Relative experience an asset. Phone Don Handley, 385-8708 before 5pm.

VERSATILE OFFICE ASSIStant required for a well-established travel agency. Duties to include typing, filing, answering telephone and basic office routines. Send resume to Victoria Press Box 616.

ACCOUNTANT-BOOKKEEPER required by firm of chartered accountants. Previous experience in public accounting desirable, excellent salary and working conditions. Reply in confidence to Victoria Press Box 622.

HOTEL CATERING SECREtary, must be good typist, knowledge of menus and related function setup, good PR and hotel background. Excellent opportunity for right person. Apply Victoria Press Box 623.

SECRETARY/RECEPTIONIST
Required immediately, duties to include processing sales, payables, receivables. Salary $800/month to start. Written applications with references to Victoria Press Box 648.

CERTIFIED DENTAL ASSIStant required immediately. Please reply stating age, experience and salary expected to Victoria Press Box 649.

EXPERIENCED ON-LINE teller required for temporary assignment. Good hourly wage. Phone Office Overload, 388-5565

22 OFFICE HELP

CERTIFIED DENTAL ASSIStant needed. Write qualifications to Victoria Press Box 627.

23 SKILLED TRADES

Logging Road Construction Superintendent
A Campbell River based organization requires an experienced person to take complete charge of its logging road construction operations. These are various locations involved and the successful applicant must be willing to travel frequently.

We are looking for someone who is completely familiar with all aspects of this type of construction including backhoe, cat, and drilling operations. There will also be some estimating and bidding involved.

The salary is open and will be based on experience and qualifications.
There is a complete range of staff benefits and a bonus system could be arranged.
Please reply in writing with a complete resume and references to:

W&S ROADBUILDERS LTD.
1920 Antonelli Rd.
Campbell River, B.C.
V9W 4R6

FIELD AVIATION WEST LTD.
A leading aircraft overhaul, repair, modification and manufacturing facility located in Calgary, Alberta requires immediately the following experienced aircraft workers:
AIRCRAFT PAINTERS
AIRCRAFT SHEET METAL WORKERS
AIRCRAFT AVIONICS TECHNICIANS
AIRCRAFT UPHOLSTERY WORKERS
Please forward resume to: P.O. Box 3186, Stn. "B" Calgary, Alta. T2M 4L7.

MacMILLAN BLOEDEL
requires a
RADIO TECHNICIAN
for our Queen Charlotte Division located in Juskatla, B.C.
Single accommodation only is available.
For further information please contact:
[illegible]
Nanaimo Employment Office
227 Commercial St.
Nanaimo, B.C. V9R 5G8
Phone: 754-5421
or
B. Hornidge
Queen Charlotte Division
P.O. Box 10
Juskatla, B.C. V0T 1J0
Phone: 557-4212

NURSE AIDES
Juan de Fuca Hospitals, an extended care complex in Victoria, requires nurse aides.
Qualifications must include either the Camosun College Geriatric course or equivalent, or a minimum of one (1) year long term care experience.
If you have the required qualifications please apply to:

Personnel Officer
Juan de Fuca Hospitals
1780 Fairfield Road
Victoria, B.C.
V8S 1G7.

G.M. DEALER REQUIRES BODY MAN MECHANIC
If you are fully qualified in either position we offer you top wages in a pleasant community. Phone, write or visit Maurice Keeble
AT
SEALE & THOMSON LTD.
PH. 334-2425 BOX 3399
COURTENAY, B.C.

PROGRAM CO—ORDINATOR
Campbell River T.V. Association requires an experienced programmer to take charge of its well equipped local programming dept. The position involves supervision of volunteers and staff, complete production of programs, and public relations work. Salary negotiable. Please send resume to Mr. J. Williamson Campbell River T.V. Association 594 11th Ave. Campbell River. V9W 4G4 or phone 287-8801.

THE BLUE ARMY
is now holding informal information seminars for tradesmen in the Victoria area that are either self employed or interested in becoming self employed. Join us Wed. evenings at 8pm at 2604 Quadra St. or phone 385-7755 for further information.

REGISTERED NURSE
The Gorge Rd Hospital has a vacancy for a permanent full-time night shift RN in the Extended Care Unit. 11:30pm to 7:30am. 6 shifts on and 3 off. Casual RN's also required for relief on-call for all shifts. Qualified applicants apply to: Personnel Department, Gorge Rd Hospital, 63 Gorge Rd East, Victoria, V9A 1L2.

GOLF PROFESSIONAL
CLASS A TICKET
REQUIRED IMMEDIATELY
BY THE
NANAIMO GOLF & COUNTRY CLUB
P.O. Box 196, Nanaimo, B.C.
V9R 5K9
Reply with complete resume to above address.

LOCAL READY-MIX CONcrete company requires immediately, full-time yard help. Experience in welding, mechanics and/or with a valid Class 3 B.C. driver's licence would be an asset. Wage negotiable with experience. Reply to Victoria Press Box 600.

MARINE MECHANIC, EXPERIenced in all phases of marine work, all makes, auxilliary power, outdrives, diesel and electrical. Reply in writing to Duncan P.O. Box 528, V9L 3X9.

MARINE PERSON, EXPERIenced in marine haul-outs, bottom work, yacht painting, some fiberglass and woodwork experience. [illegible] in writing to Duncan P.O. Box 528, V9L 3X9.

[illegible] REquired for legal survey firm in Duncan. Minimum 5 years experience in Cadastral Surveying. Resume and references to Victoria Press Box 638.

MACHINIST REQUIRED WITH minimum 5 yrs. experience, steady work. Union shop. Full company paid benefits. Phone 723-8165.

Classified — Victoria's Largest Proven Market Place — Where Your Articles Sell Fastest! Cost Less to Sell 386-2121

23 SKILLED TRADES

DESIGN DRAFTSMAN REquired immediately, preferably with experience in municipal servicing. Apply to Cowlin Engineering, 3400 Davidson, 388-5522.

INSTALLER FOR WOOD BURNing equipment. Must be self-starter and training available. Salary $6.00 per hour to start. Victoria Press Box 647

MACHINIST, JOB-SHOP EXperience required. Apply at 2925 Bridge St. Victoria, B.C.

LICENCED AUTO MECHANIC for Saltspring Island service Station. Call 537-5509, collect.

EXPERIENCED JOURNEYman bodyman required full time. 381-6352.

4TH CLASS ENGINEER REquired for relief shift work. Apply Smith Cedar 386-3565.

POSITION FOR DRAFTSPERson (Box 325) is now filled. Thankyou for applying.

24 SALES PERSONS AND AGENTS

BLOCK BROS
"THE BESTSELLERS"
REAL ESTATE
CAREER
TRAINING
PRODUCES
SUCCESS

Block Bros. will train you in sound proven methods enabling you to quickly reach our desired level of success. Successful prestigious salespeople just

DON'T HAPPEN, THEY ARE TRAINED

Call today, interviews by appointment only. (Held strictly confidential).

CALL
"THE BESTSELLERS"
Sidney-Colwood 478-5561
Bill Wonnacott
Blanshard 386-3231
Bob Hahn
Shelbourne 477-1841
Bob Callum
Bernie Wilkinson

DO YOU WISH TO EARN AN EXECUTIVE INCOME IN 1980

YOUR 1ST YEAR WITH OUR COMPANY

Multi-million dollar company with over fifty-eight years experience in the Income Protection Field, offers opportunity for

FIVE SALES REPRESENTATIVES

EXPERIENCE UNNECESSARY

—Two weeks complete training course in Vancouver.
—50% or more of your income is derived from our own established accounts with mainly business and professional people.
—Opportunity to be promoted within the first year.
—Excellent pension and savings plan and other benefits.

TO QUALIFY:
—19 or over
—Desire to succeed
—Minimum of high school education or equivalent
—Reliable car essential
—Bondable

Please send resume to Personnel Dept. # 302 -1124 Lonsdale, North Vancouver, V7M 2H1.

ATTENTION REALTORS
BOORMAN
Investment Co. Ltd.
has openings for two realtors at our convenient Oak Bay Office at 2045 Cadboro Bay Rd., near the Oak Bay Recreation Centre.
PLUS
vacancies for two realtors at our Downtown Office at 612 Fort St.
CONTACT
Ian Boorman at the Oak Bay Office, 595-1535. Jack Boorman, Downtown, 386-7521.
Est. 1933. Succ. to a company Est. 1883.

SEASPRAY PROPERTIES LTD./REALTOR

REAL ESTATE SALES

Residential and Commercial salespeople are invited to consider the benefits of working with successful and enthusiastic Seaspray Associates. Proven sales tools through our Homes For Living affiliation provide the Seaspray staff with a competitive edge. Our commission scale recognizes productive salespeople: Excellent benefits including Dental. A Guaranteed Sales Plan. Knowledgeable and helpful staff and management to work with. We have 3 offices. Be successful in your chosen vocation. Call: DON TREGEAR at 477-7131 or 477-4691 (Res.)

Full Time Career Opportunity

Due to our increased sales volume Vancouver Islands largest Volvo dealership is now accepting applications for a mature salesperson. Excellent opportunity for a reliable, trustworthy individual. No previous sales experience preferred as we offer a complete sales training program. Excellent remuneration plus other benefits. Must be bondable. Please apply in person with full resume to Terry Cramp, General Sales Manager, McCallum Motors Ltd, 1101 Yates Street, Victoria.

CASTLE PROPERTIES LTD. requires 2 experienced active licensed realtors or 2 new licencees, willing to accept guidance readily, to complement our dynamic sales team. We have complete and most up to date maps and Appraisal Records including Microfiche and in House Computer for Market value comparison, Mortgage Ammortization Apartment and Investment Analysis etc. We offer a full range of fringe benefits including Medical Plan with weekly Disability pay, paid signs, Stationary etc. Excellent commission split with easy reach to 90/10. For confidential interview call FREDDY STARKE at 386-6164 or 595-1175.

S&H DATSUN CENTRE
Requires a salesperson. We are looking for an aggressive self starter who wants to make a [illegible] Only those who seek above average earnings need apply. No experience necessary. We offer commissions, demonstrator, excellent fringe benefits, sales training and management assistance. Please contact, Mr. Robert Dobish, Sales Manager, 2040 Cadboro Bay Rd. 592-2471

MONARCH LIFE
YOUR TURNING POINT
Demonstrate the real potential you've always felt you've had. We help you with our unique system of marketing and leads as well as innovative product ideas. For an appointment call Mr Pegg 384-6511.

24 SALES PERSONS AND AGENTS

REALTORS
Thinking of a move? If so, think NATIONAL TRUST. Join a firm with Coast to Coast affiliations as well as strategic local locations. Spacious street level office with ample free parking. Generous commission split with other benefits too numerous to mention here. For an interview call STAN JAMES 382-8101 or res. 592-3740 National Trust Co. Ltd. 3440-A Douglas St.

PART AND FULL TIME DIStributor required for rapidly expanding International Cosmetic Company. ALOE VERA PRODUCTS. A highly remunertive prosition for self motivated sales oriented people. No experience necessary. Travel, training, advancement opportunities. For interview to qualify phone 592-0796 5-7 pm daily.

THE BEST WAY WE KNOW TO EARN MONEY
In your extra hours... is by selling Avon Products. Call now 384-7345.

FASHION JEWELLERY AND accessories. Importer seeks sales rep or agency to represent their extensive line on Vancouver Island. Drug, Gift and Variety experience an asset. Apply to Mr Hamilton, 6889 Seller Ave, Burnaby BC, V5J 4R2. 112-434-2424.

NO PROSPECTING
All the qualified leads you can handle. Two experienced life agents required in expanding financial institution. Full fringe benefit programme. Reply Victoria Press Box 603, in strictest confidence.

AN OHIO OIL CO. OFFERS plenty of money plus cash bonuses, at home training for mature individual in Victoria area. Regardless of experience, write S. Q. Read, Pres., American Lubricants Co., Box 696, Dayton, Ohio 45401.

CHANDELLE FASHIONS REquire fashion counsellors to introduce the new Spring line. We will train you. Work 2 or 3 evenings a week. Car necessary. For the mature but youthful woman who is energetic, has ability and stability. 479-2610.

START NOW, LOCAL AMWAY Disributor offers opportunity for good earnings. You pick the hours. We train. For interview call 381-6086 noon - 3 pm, Monday - Thursday.

A SUCCESSFUL INTERPROvincial management, marketing and sales enterprise is seeking ambitious, creative, self starters for expansion purposes. Send replies to Victoria Press Box 520.

NEEDLECRAFT OPPORTUnity. Turn your needlecraft into dollars. Our kits are easy to sell and fun to demonstrate. No inventories and no deliveries. Call 381-6194.

COPPERCRAFT GUILD OF Canada sales and management opportunities, available with unusual earning potential. Full instructions provided, full and part time. 112-746-5647 for interview.

DUE TO EXPANSION WE REquire tv sales people, experience preferred. Apply in person to Homark Sales Ltd., 27 West Burnside.

I WOULD LIKE THE OPPORTUnity of showing you a profitable and challenging way of making a living. Part or full time. For appointment phone 658-8080

WANTED: AGGRESSIVE young sales person to represent BC's leading sporting goods dealer. Apply, Victoria Press Box, 643

COMMISSION SALES PERSONS for postcard sales. Call at The Question Mark, Oak Bay Plaza, 2031 Oak Bay Ave., Tuesday to Friday between 11-5.

COPPERCRAFT GUILD OF Canada needs Counsellors. Opportunity for housewives. 474-2752.

CHILDREN IN SCHOOL? PUT your free time to work. Earn $100-$1000 per month. Part or full time. 598-6350.

AMBITIOUS, SELF-STARTER required for new Victoria magazine. 381-0975.

PART TIME SALES AND CASHiering, available daytime hours. Victoria Press Box 629.

SALES OPPORTUNITY FOR Women and Men. Phone 386-9051.

25 TEACHERS

SD #85
VANCOUVER ISLAND NORTH
Secondary Learning Assistance Teacher
Seaview El. Jr. Sec. School
Port Alice, B.C.

Applicants must have training and or experience as a learning assistance teacher. The secondary L.A. is a member of the Special Education Team that consists of a primary L.A. teacher, special class teacher, E.S.L. teacher and secondary L.A. teacher.

Specific duties: 1. Be a resourse person to staff, in matters relating to learing difficulties. 2. To assist teachers, where possible, with learning problems related to regular class instruction. 3. To prepare and deliver individual education programs, to students with defined needs. 4. To test and identify learning problems. 5. The delivery of both individual and small group instruction to students with defined needs.

Starting Date: As soon as possible.

Please send information on background, training and references, to: District Superintendant of Schools, Box 90, Port Hardy, B.C. V0N 2P0

26 PART-TIME or TEMPORARY HELP

PART TIME TELLERS
Westcoast Savings has immediate openings for part time tellers at our Cadboro Bay Rd. Branch, particularly those interested in working Monday and Saturday. If you have bank or credit union experience and wish to work part time only please call Bob Crawford at 388-7924.

WESTCOAST SAVINGS CREDIT UNION

SENIOR MAN/WOMAN OR both to babysit home, tend small garden, mow/water lawn for periods of 1-6 weeks at various times during year. Colwood-Lagoon Rd. area. References required. Victoria Press Box 639.

CHARTERED BANK IN CENtral Victoria looking for experienced part time tellers for Saturdays. Interested parties please apply to P.O Box 4128 Victoria. V8X 3X4.

PART TIME ACCOUNTANT, [illegible] hours weekly. Write stating previous experience and training plus expected salary to Victoria Press Box 590.

BABYSITTER NEEDED, CLOverdale area for 8 year old boy, 2 hours a day, Monday-Friday, 478-6653 after 6 pm.

EARN EXTRA INCOME FROM a part time business. For interview phone 592-7016.

EARN EXTRA MONEY IN your spare time. Call Ernest 656-7448.

EARN $100 TO $1000 PER month in your spare time. Phone for appointment. 386-3263.

26 PART-TIME or TEMPORARY HELP

WE ARE SEEKING PEOPLE who are interested in demonstrating the finest electrical appliances on the market today. Hours are flexible and usually on weekends. Ability to talk with people and a pleasant personality are the only requirements. Demonstrator experience helpful.
Please apply Victoria Press Box 607.

28 EMPLOYMENT SERVICE

RESUMES
Impress any employer with a sensible and succinct analysis of your personal background and work experience with an investment of $35. 384-5659

RESUMES THAT GET JOBS. Professionally prepared. Personal, confidential service. 385-6145.

RESUMES PROFESSIONALLY prepared. Realistically priced on an individual basis. Mrs. G.—384-4428 eves. until 9pm.

30 SITUATIONS WANTED

SCHOOL DISTRICT #63 (Saanich)
Claremont Secondary School construction program requires projects for senior students. Projects needed for 1980 include cabinets, small green houses, small cabin storage sheds, framing of small house or garage. Phone Mr. Pedersen, 658-5221 or after 5pm 652-1814

SEEKING PERMANENT FULL time office position. I have 6 years nursing experience and legal secretary experience with shorthand at 120 words per minute. Call 385-1177 after 5:30 pm.

TRY THE OLD CANADIAN, from $6. Cleanups, cartage, handyman, trees topped, felled. The hand of experience, the heart of a lamb. Lorne Elves. 592-0129, 598-2636.

RELIABLE HOUSECLEANING, reasonable rates, James Bay-Fairfield area. Also basements, gardening, painting, etc. 381-0481.

PROFESSIONAL WEAVER, trained in Europe, will teach weaving, privately or small group. Yours or my home. For information 382-6618.

WE WILL DO ANYTHING THAT you can't or won't do. Cleaning, hauling, shopping, cooking, correspondence, carpentry. Mike or Cathy, 386-4015.

RETIRED SERVICEMAN, MEchanical experience, energetic, 4th class drivers licence. Evenings, 478-8251.

SPRING SPECIAL. WILL PAINT any room of your house for $42.50. Phone now, ask for Pierre 388-7443.

RELIABLE WOMAN WITH small pickup will do basement and yard cleanup, also gardening, reasonable rates. 382-2109.

RELIABLE WOMAN WILL DO housecleaning, yard cleanup, gardening, painting, etc. Reasonably. References. 388-9277.

JOURNEYMAN PLUMBER with Inter Provincial papers, requires work. Good references. 385-3193.

GARDENING, YARD MAINTEnance, experienced reliable person. Reasonable rates. 383-7657, Bob.

SPECIALIZING IN CARPET steam cleaning, walls, ceilings, floors. Cleaning hour or contract. 386-0846.

PAINTING, GUTTERS, CAULKing, odd jobs. Low rates. Free estimates. Andy 592-7381.

MAUDE'S MAIDS PROFESsional team cleaning of your home while you work. 384-8694.

PAPERHANGING
Interior painting. 479-7816. 479-9215 after 4:30

RECENT TOURISM AND HOSpitality grad—work experience—seeks employment. 382-1665

ROOFER, CEDAR, SHAKES, duroid and repairs, 20 yrs. experience. 382-9179

WILL BABYSIT IN MY HOME, baby's welcome, have 1 child of my own. Phone 474-2496.

MAN WITH TRUCK WILL DO cleanup, hauling, chainsaw work, etc. Reasonable. Tony 474-1014.

CARPENTRY, FRAMING, FINishing, renovations. Very reasonable. Charles, 383-1484.

EXPERIENCED HOUSE cleaner. $6 per hour. Phone 477-5124.

RELIABLE DAYCARE, MY home, Sidney-Airport area. Debbie 656-2501.

CONTRACT WORK ONLY. Multi trade handy man for assessment of job. Call 479-9743.

SAVE NOW! INTERIOR PAINTing done to your satisfaction, reasonable! Reliable! 479-3250.

TYPING DONE AT HOME. Phone 388-4746.

RENT—A—KID
Help with odd jobs, 387-5506

EXPERIENCED HOMEMAKer. Call after 5, 383-2218.

GARDENING CONTRACT wanted. 721-3983.

LOVING DAY CARE ANY AGE my home, Woolco area. 386-0038.

33 BANDS, MUSICIANS AND ORCHESTRAS

SAXOPHONE, TROMBONE, percussion musicians required for Victoria Concert Band. 477-6268.

EXPERIENCED DRUMMER, vocalist available for engagements. 592-5250, ask for Ron.

LEAD VOCALIST AND LEAD guitarist, mid-twenties, available for band(s). 595-3452, 595-6912.

CLOWN/MAGICIAN/MUSICIAN does adult and childrens parties, reasonable. Call Paul 388-9427.

34 PRE-RECORDED MUSIC

SPINKY'S
Priced to Fit Your Budget.
BAR SERVICE available.
656-1652

CANDU MUSIC
ENTERTAINMENT SERVICES
384-5521.

ARION'S
Make your occassion a success.
595-4376 Days or Evenings.

STEELY'S CANNED MUSIC. For a deal you'll listen to. Carter, 478-7785. John, 112-743-9290.

STARR SOUND LTD.
Ballroom, rock and disco
386-1230

"STUBBIES" CANNED MUSIC, Specializing in Weddings. Phone 652-2783.

PAPA BEAR PRODUCTIONS
385-2832

CJR CANNED MUSIC. 382-3811, 598-4717.

36 BUSINESS SERVICES AND DIRECTORY

Accounting

CHARTERED ACCOUNTANT, available for bookkeeping, write up work, financial statement preparation. From personal residence. Murray Ellis, 385-1011.

COMPLETE ACCOUNTING and bookkeeping services. Also preparation of personal income tax returns. G. Spence 721-5165.

ACCOUNTING, BOOKKEEPing, financial statements, income tax, etc. Mr. McPherson 479-4541 or 388-4413.

36 BUSINESS SERVICES AND DIRECTORY

Appliance Repairs

ABC ELECTRIC
Used vacuums $39. up. 3 mos. warranty. Call 382-7221.

VICTORIA SHAVER CENTRE
Travel voltage adapters. Shaver repairs. 382-7221.

TELE-TECH APPLIANCES
Home service, major appliances. 385-6783.

ONE STOP SERVICE AT 831 YATES ST.

TRITON ELECTRIC
Installed and repaired.
Lamps and appliances.
Phone 477-3202

Appraisals

APPRAISALS
THE PERMANENT
3647 SHELBOURNE ST.
BUSTER EALES
477-0141

REAL ESTATE APPRAISALS
D. M. (Doug) MacKillop
386-7545.
Island Homes Realty Ltd.

Auto Glass

ISLAND GLASS COMPANY. Windshields installed, leaks repaired. Domestic Glass. Mobile Service. 384-9111.

Babysitting

DAYCARE
Colwood. Happy family home, Government approved. All ages welcome. Excellent references. Corner Sooke/Metchosin Road. 478-1033.

LICENSED DAYCARE HOME across from Richmond Elementary, will take kindergarten age children, excellent references, substantial noon meal and snacks provided. 592-1407.

WILL BABYSIT MY HOME, Monday through Friday or Saturday, full-time and part-time, any age welcome. Carey Road/Columbine Way/Interurban area. 479-8136.

LOVING, EDUCATIONAL childcare, registered with PCCF, mother-daughter team. Gordon Head Rd. 721-5440.

LICENSED DAYCARE, FULLY experienced with children and infants, Shelbourne/K-Mart area. 477-6044.

TIRED PARENTS, HAVE THAT weekend away while Mothering Heights cares for your children. 479-0496.

TEACHER/MOTHER HAS EXcellent care for preschoolers in licenced, registered home. 479-0496.

DAYCARE, FULL OR PART time, Oak Bay border. Phone 598-3198.

LOVING MOTHER WILL DO daycare on weekdays, close to Lakehill School. 479-0660.

RELIABLE MOTHER WOULD like to babysit, Colwood area. Phone 478-1038.

WILL BABYSIT WEEKDAYS IN my home, Belmont area. 478-0180.

WILL BABYSIT, MY HOME, Quadra School area. 384-9819.

CAN BABYSIT ANYTIME, $5. day. 384-0863.

Bookkeeping

EXCELLENT BOOKKEEPER will do write-up of books and trial balance, typing, taxes, etc. Reasonable. 478-4433 Jean.

Brick Layers

25 YEARS EXPERIENCE, fireplaces, chimney repairs, house facings, etc. Doug, 479-5975, 721-5012.

Cabinet Making

KITCHEN CABINETS, BATHroom vanities, counter tops, all custom built or refacing old cabinets with new modern designs with low price. For free estimate 479-7245.

CUSTOM CABINETS
Refacing-Free Estimate 384-2323

Carpenters

I AM AN EXPERIENCED PROfessional builder, fourty years experience. I will build your house, cupboards, vanities, stairwells or dormers. I have good tools and know how to use them. My tools and labour $10 per hour or contract. 652-3512.

RENOVATING?
Want some ideas! Kitchens, bathrooms and rec rooms my specialty, for a free estimate call Terry, 479-9573.

F. J. CONSTRUCTION. ALL sorts of carpenter work, additions, alterations, finishing, framing, etc. Private and commercial. Free estimates. Call Fred Jorgensen, 642-3075.

IF YOU ARE TIRED OF MEDIOcure workmanship, call Robert Innes, 598-2795 for all home renovations, additions, rec rooms, etc.

CARPENTERS
Finishing, greenhouses; Geodesic domes a speciality. Reasonable rates. Ask for Phil or Bob, 382-9476, 381-0634.

EXPERIENCED IN ALL phases, woodwork, remodelling, repairs, alterations, additions, any size. Free estimates. 477-7643.

COMPLETE HOME CONstruction services. Hour or by contract. Sidney and North Saanich. 656-3403, 656-0295

DEAN ALBERTSON
386-9063
For complete basement suite, rec room, bedroom and bathroom.

FRAMING BY JW PATTERSON Construction Ltd, free estimates. Call John 386-2929.

REMODELING, ADDITIONS, stairways, entrys, all home and commercial repairs. Phone 477-7382.

OAK BAY
Community Carpenter. Additions, renovations, finishing, cabinets. Call Terry 595-6046.

FINISHING CARPENTER, basements, sundecks, cabinets, siding. Free estimates. Reasonable. Terry 652-4572

QUALITY CARPENTRY AT reasonable rates. Contract or hourly. Guaranteed workmanship. 642-4106.

LICENSED (INTERPROVINcial) carpenter, renovations, additions, drywall, all work guaranteed, references. 385-8977.

RENOVATIONS/BASEMENTS
477-7038
Framing, Drywall, Electrical.
Best prices in town

PERMA CONST. LTD.
FREE ESTIMATES, 384-2323

ADDITIONS, RENOVATIONS, repairs, finishing, hour or contract, free estimates. 384-4350.

COMMERCIAL
Carpentry - Display cabinets Designs. Call Terry 595-6046.

NEW CONSTRUCTION OR RENovations, planning, drawing, layout and work. [illegible]

CARPENTER, 30 YEARS EXperience. Alterations, additions, rumpus rooms. 652-1614.

EXPERIENCED FRAMING crew available for house and smaller jobs. 478-2393.

FRAMING CREW AVAILABLE immediately. Reasonable rates, call Bob 652-5527.

ISLAND FRAMING
652-3572

SMALL JOBS A SPECIALTY. Call 598-2920

36 BUSINESS SERVICES AND DIRECTORY

Carpenters

FRAMING CREW AVAILABLE. Call Kase 652-3433.

OFFICE RENOVATIONS
477-7038

Carpet Cleaning

PHIL'S CARPET CLEANING, steam cleaning carpets, chesterfields, chairs. 474-1808.

REGIONAL CARPET CLEANing, steam cleaning. Living room, dining room, hall, $45. 478-8518

Carpets and Linoleum

PRE-INVENTORY SALE
UP TO
50% OFF
Manuf. sugg. retail price.
B & E FLOOR COVERINGS LTD
520 Duplin Rd.
382-2116

BEAVER HOME CENTRE
1580 Hillside 595-1225
Carpeting a new home or recarpeting your present one see the Homemakers. Contact Mal Connors, 595-1225
You Install!
We Install!
12 month warranty on our installations.

HOURIGANS
CARPETS AND LINOS LTD.
FLOOR COVERING SPECIALISTS
715 PANDORA AVE. 386-2401

18 YEARS EXPERIENCED carpet layer. Cheap for cash. Installations, repairs, restretch. Phone Master Power Wash 384-6818 anytime.

CARPETS INSTALLED, cleaned, repaired, restretch. Free estimates. 388-6543 or 388-6275 pager 2316.

CARPETS AND LINO INstalled, reasonable rates, free estimates, workmanship guaranteed. 383-6791.

CARPET AND LINO IS A LARGE investment, our professional installation will protect that investment. 478-6800.

NEED YOUR CARPET INstalled. Call 388-7245 weeknights between 5-7 pm. Free estimates.

CARPET AND LINO. WE LAY the best and fix the rest. 479-0782.

Cement

READY-MIXED CONCRETE when you want it - we deliver on weekends. Smaller jobs a specialty. Personalized, friendly service. Phone 478-3522 (24 hrs) or 388-5464 pager 611, Small Load Cement Products Ltd, 2650 Nobhill Rd.

G AND R CONCRETE FINISHers, all type of concrete work. No job too small. 383-8985 after 4. 388-9820.

FORMS, CEMENT WORK, steps, foundations, sidewalks, etc. Steve Laszlo 479-4756.

Ceramic Tiling

CUSTOM CERAMIC TILE AND stone work, free estimates. All work guaranteed. 656-5494.

Chimney Service

DON'T RISK A CHIMNEY FIRE Call BLACK STACK Chimney Sweep, member of Blue Army and B.B.B. 10% Off metal chimneys. 384-7811, 9 a.m. - 9 p.m.

BLACK MAGICK
Chimney Sweeps
7 days a week 385-2813

CHIMNEY REPAIRS, REpointing and Flashing. Graham Contracting. 381-1112.

ESQUIMALT CHIMNEY Sweeping, 6 days a week, full service. 385-6994

Cleanup Service

CLEANUP SERVICE
Cleanup of yards, basements. Hauling, windows and painting. Free estimates. Prompt service. Reasonable. 598-2622, ask for Dave or leave message.

CLEANUP MAN WITH 12 years experience, complete cleanup of your yard, basement or garage, hauling, fence repaired or replaced, free estimates, reasonable rates. 388-4678 after 4.

4 BROTHERS — ALL AREAS
FREE ESTIMATES ANYTIME
NO CHARGE AND UP
Yard, Basement, Garage, Etc.
Hauling and Bobcat, 479-6112

FAST EFFICIENT YARD, basement and garage cleanup. Also scrap metal pickup and general appliance and furniture moving. 385-7755 ask for Jess.

REASONABLE CLEANUP. Yards, basements, etc. also hauling, free estimates. 479-5823, 656-5671.

CLEANUP SERVICE, OAK BAY-Fairfield speciality, basements, yards, etc. Hauling. Free estimates. 598-7595 or YR 97332.

CLEANUP MAN AND EMPTY truck looking for work, reasonable. 385-7965.

HAULING AND CLEANUPS. Basement, yard, compost. Free estimates. Eugene's, 383-3528.

CLEANUPS, BASEMENTS, attics, yards, composts, and junk hauling. 658-5406.

¾-TON TRUCK, POWER SAW and man looking for work. 388-4875.

CLEAN-UP YARDS, COMPOSTS and basements, prompt service, reasonable rates, 478-4943.

LOOKING FOR A DEAL? OUR ¾-ton truck takes most loads for only $13.50. 383-0805.

HOUSECLEANING DONE. Fast, reliable, efficient. Call Leah-Ann, 385-9137.

BASEMENTS CLEANED AND vacuumed, rubbish hauled. 479-4067.

WILL PICKUP ANYTHING BIG or small, call Paul, 478-6832.

FATHER AND SON WITH VAN, delivery, cleanups, etc. 386-9500.

Contractors

WHEATON CONSTRUCTION LTD.
General Contractors
Building Consultants
385-5702

FARMER CONSTRUCTION
Design — Renovations
388-5121

T[illegible]DERS LTD.
Framing
385-5293 385-8587

CUSTOM BUILT HOMES BY
Integrity Builders
479-8784

COMPLETE NEW HOME CONstruction. Plans and designs available. 656-2164.

PACIFIC LOG HOMES LTD. Custom Log Homes. For information call 658-1186.

36 BUSINESS SERVICES AND DIRECTORY

Drafting

LET US DESIGN YOUR NEW home with a unique plan of your choice. Reasonable rates. Professional presentation. Call UNI—TEC Group, 652-3580

ARCHITECTURAL STRUCTURal drafting services custom or renovations. Hourly/contract, certified. 479-0896.

Draperies

HOURIGAN'S
Floor Covering Specialists
CUSTOM DRAPERIES
—Bedspreads—
PROMPT IN-HOME SERVICE
715 PANDORA AVE. 386-2401

DRAPES, SLIP COVERS, BOAT and camper cushions etc. Workmanship guaranteed. Phone 385-0846.

Dressmaking

GISELE'S CUSTOM DRESSmaking, Design, alterations, restyling, repairs. Guaranteed work. Phone 386-4434, Monday to Friday, 8-12 and 1-5. After hours and weekends, phone 478-3236. Saturday by appointment only.

ERZSI DRESSMAKING BOUtique now open, professional dressmaking, designing and alterations. Call 382-5712 9:30am.-5:30pm. Mon.-Sat.

SEWING PROJECTS FINished. Clothing, embroidery, etc. 384-1002 anytime.

INOVATIVE SEWING: QUILTS, wall hangings, clothing, bags, canvas work. 385-7162.

Drywall

DEAN ALBERTSON
386-9063
Specializing in small drywall jobs, renovation and repairs. Complete texturing service.

"SPRAYMAN"
Specializing in all types of texture ceilings and wall, satisfaction guaranteed. 652-3601.

BOARDING AND TAPING, free estimates, satisfaction guaranteed. Phone 474-2057

DILIGENT DRYWALL CO.
Installation and finishing of gypsum wall board. All work guaranteed. 383-3809.

BOARDING, TAPING AND other decorating specialities. Free estimate. Workmanship guaranteed. 385-4725.

GORDON HEAD DRYWALL Ltd. For all drywall needs. Phone 477-6497

FOR SUPERB JOB AT REASONable rates phone 652-5752.

TAPING - TEXTURE
Immediate, inexpensive. 477-7038

Electrical Contractors

RG HELLER ELECTRIC
Resident, commercial, small industrial. Old home rewiring. Very reasonable rates. 478-4032, if no answer 385-5335.

CALL HENRY AT
384-3323
ELCON PROJECTS LTD

OLDER HOMES REWIRED — NO down payment. We finance at bank rates with approved credit.
EDDY'S ELECTRIC—385-7666

DO YOU HAVE SMALL ELECtrical wiring jobs? No one is interested? Please call evenings, 652-5809.

LICENCED ELECTRIAN WILL do small or big electrical wiring jobs from ranges to houses. Free estimates. 595-6631 or 381-6910

ALDERLEY ELECTRIC
Small hookups to large wiring jobs. Done promptly at reasonable rates. 658-5373.

LICENSED ELECTRICIAN will do new wiring, rewiring, hot water tanks installed. 479-9765.

RENOVATION AND BASEment wiring. Immediate, inexpensive. 477-7038.

SMALL WIRING JOBS, SERvice calls, at prices you can afford. 656-5294.

24 HOUR SERVICE. ELECTRIcal contractor. 386-4035 or 388-6275 pager 2352.

Excavating

MANSELL BOBCAT SERVICE. Weekend specialists. Call 478-9458, 478-2570, for leveling, backfilling, septic fields, post holes, sand, gravel or topsoil supplied, spread, leveled. Basements dug, landscaping and rockwork.

QUALITY WORK AT REASONable prices by reliable established Contractor. Cats, backhoe and trucking. Call Barnes Construction Services 479-2595.

ROBERTSON'S EXCAVATING Track machine with backhoe. Roads, basements, backfilling. 595-8530.

BRENTWOOD BOBCAT SERvice. Bobcats from $18 hour 652-3519 or 652-9957

Fencing

ISLAND CHAIN LINK
Fencing in wire or wood
Small jobs a specialty
477-0332.

EUROPEAN CRAFTSMAN, ALL types of fencing and repairs. Guaranteed work. Gordon Head, 721-3759.

Flooring and Sanding

M & M FLOOR
COMPLETE FLOOR CENTRE
Hardwood, Carpets and Linos
532 William St., 384-0343
Nights: Al, 386-3078
Mike, 652-4308

Furniture Refinishing

ANTIQUE RESTORATION AND reproduction, highest quality craftsmanship. Dove West. 388-5517

FURNITURE AND INSIDE woodwork hand stripped, free pickup, delivery, and estimates. 384-1002 anytime.

FURNITURE REFINISHING, reasonable rates, estimates. 382-5582.

Gardening

4 BROTHERS ALL AREAS
FREE ESTIMATES ANYTIME
ROTOTILLING, yard cleanups, lawn maintenance, new lawn preparations, Bobcat Service, Hauling.
FALL CLEANUPS 479-6112

TYRELLS GARDEN SERVICE
Early spring garden service, pruning fruit trees, hedges, bark mulch installations, full lawn renovating, general yard cleanup. Call day or night 652-2087, 652-2735.

HARVEY'S LANDSCAPING
Experienced chinese gardener, book now pruning, spraying, power raking, aerating, garden [illegible] All phases. 479-7078, 384-8621.

RELIABLE GARDNER FOR pruning and trimming shrubs, evergreens and hedges. General garden cleanup. Also full maintenance program. 478-6781

TERRA NOVA
Complete garden maintenace, pruning, spraying now. 381-0860

PROFESSIONAL PRUNING fruit trees, ornamentals. Horticultural background. Free estimates, pay by spray ticket. David 592-8916.

36 BUSINESS SERVICES AND DIRECTORY

Gardening

QUALITY LANDSCAPING LTD. Pruning, gardening, maintenance and cleanup. New lawn preparation, power raking, aeriating, stone work. Monthly rates. Reasonable prices, free estmates. 478-5114, 478-4216.

CREATIVE LANDSCAPING
Dutch horticultural background. 477-7882.

FRUIT TREES PRUNNED, hedges trimmed, rubbish removed. 479-4067.

FRUIT TREES, ORNAMENtals pruned, certified sprayer, 15 yrs. experience. 383-8363.

EXPERIENCED GARDENER. Phone 592-6188.

PROFESSIONAL PRUNING and gardening. Phone 595-6784.

Glass and Glazing

STORM WINDOWS
"DO IT YOURSELF"
DURA-SHIELD
DESIGNED BY WESCRAFT
Vinyl Frames — Float Glass
YOU MEASURE—WE MAKE
YOU INSTALL

MAYFAIR GLASS
FULL SERVICE GLASS SHOP
790 SPRUCE ST. 384-8721

HARRY THE BROKEN WINDOW SPECIALIST.
Residential glass, plate shelves, non-glare & clear picture glass, repairs on screens & screen doors, auto glass, venetian blinds.
GIVE ME A BREAK 477-6534

Gutter Cleaning and Repairs

GUTTERS, DOWN PIPES, drain tiles, chimneys repaired, fireplaces repaired, roofs demossed, repairs and replaced. 479-8196.

5" CONTINUOUS GUTTERS, special contractor rates. Old wooden gutters renewed. IRWIN INDUSTRIES, 382-5154. Free est.

GUTTER'S INSTALLED AND repaired. Graham Contracting. 381-1112.

Handymen

RUSSELL'S CONTRACTING
Custom cabinets, carpentry, plumbing, electrical, brick laying, cement work, drywalling, complete renovations, fixing antique furniture, work guaranteed. 381-0169 after 5:30.

NEED HELP
Repair and renovations, plumbing, carpentry, painting, cement work, fencing, drywalling, etc. 25 years experience. Low price. Free estimate. Try Nick, evenings 381-0296

JACK OF ALL TRADES
Residential maintainence, repairs, fencing, remodelling, fireplace wood, etc. Call the man who can do it, 478-8153.

CARPENTRY, ELECTRICAL, plumbing. All household improvements and repairs. Reasonable rates. 382-1407.

HOME MAINTENANCE AND apartments, very reasonable. Phone Bob Dimen at 479-7196.

Hauling

HAVE ¾ TON PANEL WITH 15' trailer, will do hauling. Local, up island or mainland. Also do cleanups, scrap iron salvage. 386-6938 ask for Percy

HAULING: TOP SOIL, SAND, manure, wood, garbage, etc. Eugene 383-3528.

LOOKING FOR A DEAL? OUR ¾-ton truck takes most loads for only $13.50. 383-0805.

QUICK SERVICE, HAULING, junk, clean up, etc. Call Fong 479-7078, 384-8621

STUDENT WITH VAN. HAULing, moving, and labour. $8 per hour. 386-3832

WILL CLEAN AND HAUL, ETC. Very reasonble. Tony, 474-1014.

VERY REASONABLE, SMALL moves. 385-3193.

Home Improvements

SOMERSBY
Manufacturers of custom millwork, vanities, cabinets, wood windows, frames, doors, including French doors and windows and pocket door frames. K.D. fir, hemlock finished lumber and mouldings, sanding and resawing. Weekdays 7:30-5:00
Cr. Hillside and Bridge 388-6645

THE BLUE ARMY
One Call Does It All
385-7755.

SPECIALIZING IN RENOVAtions and bathroom remodelling. 20 years experience. Call John 479-0695.

KAN-DU, FAMILYMAN WITH 1-ton truck, hauling, general repairs, construction, firewood. Let Kan-Du work for you. 386-2695.

ADDITIONS, RENOVATIONS, home repairs, one man- all trades. 478-1560.

BUILDING INSPECTION FROM foundation to roof. 478-1560.

Insulation

Fairfield Insulation
595-6808
Insulating older homes and buildings is our specialty. Free insulation survey. Cash in on the government grant and save money on heating bills. Call now for free estimate. 10% off for seniors.

ECONOMIC WAY TO INSULATE your home. You purchase the material. Let me install the job. Crawl spaces also. I will assist in government grant. Call Bill 385-3730.

WANT TO INSULATE? CAN'T stand the itch? Let us do it for you. Reasonable rates. Guaranteed 24 hour service. 385-7755 ask for Jess.

INSULATE YOUR ATTIC WITH Government grant. Cut heat bills in half. 652-9029.

Janitor Service

YOU MOVE, WE'LL CLEAN. Commercial, residential. Insured, bonded. The Family Team Ltd, 386-7490.

DIRTY WAX BUILD UP ON your floors, will strip and rewax to mirror finish. Work guaranteed. 381-6207.

Landscaping

NATURAL GARDENING AND Landscaping can handle it all. No job too big or too small. From cleanups, lawncare and pruning to rock walls and any cement work. Reasonable rates. Phone 479-0055 after 7 pm.

COMPLETE PRUNING ALL types trees and shrubs, spring cleanup, customized underground sprinkler systems, manual or automatic. Grabia Landscaping & Gardening 383-3230.

CREATIVE LANDSCAPING
Designing and redesigning. Artistic layouts. Free estimates. Dutch, Horticultural background. 477-7882.

PORTUGESE LANDSCAPING. Stone work, rock walls, fireplaces, and landscaping. Free estimates. Reasonable prices. 595-5439.

NORDER'S LANDSCAPING
Specializing in Garden Maintenance. Cleanup, Pruning and Landscape. For estimates phone 479-4474 or 479-6092 after 5.

36 BUSINESS SERVICES AND DIRECTORY

Landscaping

4 BROTHERS — ALL AREAS
FREE ESTIMATES ANYTIME
New lawn preparation, rototilling, Bobcat Service. 479-6112.

Locksmiths

GUARD YOUR PROPERTY with Guardian Locksmith, 592-4211. Complete mobile locksmithing service. Fast service. Reasonable rates.

Masonry

EXPERIENCED STONE Mason will give free estimates on any brick or stone job. Call after 5pm. 642-5046.

SCOTIA LANDSCAPING
Fireplaces, rock walls, face, patio slate. Anytime 385-4874.

SMALL BLOCK BUILDINGS, fireplaces and brick facings, competitive rates. 592-1905 after 5pm.

ALL TYPES OF MASONRY work done. Call 388-6895 after 5 pm.

GIBRALTAR STONE WORKS
For a job "built to last like the rock". Phone 595-7746.

Miscellaneous Service

SAWYER SHARPEN SCISSORS
840 Fort St. 388-6228

WILL REMOVE SURPLUS BAKery products, no charge. 478-6405.

Moving

DRUM CARTAGE
The moving specialists. Pianos, antiques, heavyweights. Storage facilities, packing and crating. Reasonable rates, free estimates. Call 383-9861 and save $$$

MOVING???
C&M Cartage. Large or small moves. Very low rates. Phone 595-4376 days Monday-Friday, or 656-3651, after 4 pm.

MOVING SOON? PHONE 382-4127 for fast, reasonable rates. Pensioner discounts. Long and short distance. Silver Dollar Movers, 382-4127.

D&D TRANSFER
For fast efficient moves and very low rates phone 721-3286 anytime or 595-4376 from 9-4 weekdays.

MOVES AND DELIVERIES. EXperienced, efficient, insured. Eugene's, 383-3528.

MBN CARTAGE
Experienced movers, $20 per hour. Call 386-3652.

DRIVING VAN TO EDMONTON approximately February 1st can deliver furniture, etc. 384-0885.

EMPTY PICKUP AND TANDEM trailer going to Pairies. January 25-February 1. 479-6197

LIGHT DELIVERY SERVICE, $9 per call. 592-7068.

Painters and Decorators

NOT OUT TO GET RICH
Just to make a living. Interior painting, excellent work that you can afford. 1 room or the whole house. Graham 598-3105.

GARRETT PAINTING AND PAperhanging, fast, friendly service, low winter rates, free written estimates. Charles Garrett 478-0992.

SPECIALIZING
In interior painting and wall papering. Guaranteed work at reasonable rates. Free estimates. 592-7239, 592-3641 after 5.

OLD AGE PENSIONERS PREferred. Interior [illegible] pages or Garth Glover Painting, 385-6422.

DECORATOR
Specializing in fine wall coverings, grass cloth, vinyls, foils, etc. Estimates, 474-1397.

EXPERIENCED PAINTER needs work. Interior and exterior, small plaster repairs. 592-7137.

PAINTING, NO JOB TOO small, interior and exterior. Contact Steve 382-6566.

CANTERBURY DECORATING
Quality painting and paper hanging. Free estimates. 479-3541

SPECTRUM PAINTING AND Decorating. Interior, exterior. We do texturing. 592-9519

INTERIOR PAINTING AND DEcorating. Free estimates. Small jobs a speciality. 384-2838.

ANY ROOM $35, TEXTURED ceilings, the best of spring. 384-8549, 385-3398.

CERTIFIED PAINTER. LOW rates. Free estimates. Written Guarantee. 382-3805.

PAINTING AND DECORATING, 19 years experience. Free estimate. Guaranteed work. 598-8240.

ARTS PAINTING AND DEcorating. Experienced and reasonable. 386-9500.

SEMI-RETIRED PAINTER, clean tradesman, equipped, 477-2555.

Plasterers

PLASTERING AND STUCCOing, also small jobs in patching and lathing. Ask for Jim. Evening calls welcome. 478-1118, Jimy's Plastering & Stucco.

FRIEDRICH PLASTERING and stucco. Patching specialists, older homes stuccoed. 656-2064.

STUCCO, DRYWALL, INSULAtion. Quality workmanship. Competitive rates. 652-9029.

COLEMAN PLASTERING
Quality lath and stucco. 478-9976.

PLASTERING, STUCCO, REpairs, reasonable, 479-4779.

Plumbing and Heating

BUDGET PLUMBING
595-5293.

NEW FIRM
Renovations, new construction, discounts. Law and Son Plumbing Service Ltd. 658-8112. After hours 658-8163

LOW COST PLUMBING repairs, excellent workmanship. Days: 383-0149; evenings and weekends: 386-6553.

JIM MCGREGOR REPAIRS, OAP discount. 385-9239 or 384-5320.

D & S PLUMBING SERVICE, alterations and repairs. Reasonable. 478-0965.

DAVIDS PLUMBING
Hot water tanks, plumbing repairs, drain cleaning. 386-8881.

PLUMBING, LOW HOURLY OR contract rates, work guaranteed. Fred 388-9277.

REPAIRS AND RENOVATIONS, 20 years experience. Low rates. 24 hour service. 652-5813.

REASONABLE RATE PLUMBer, 24 hour service. Free estimates, 477-5742.

Plumbing and Heating

RENOVATIONS, NEW INSTALlations, small repairs. Reasonable rates. 595-5555.

Pruning

FRUIT TREE PRUNING WITH care, inexpensive, experienced. Bill, 2840 Prior, 383-9426.

Printing & Typesetting

ATS TYPESETTING SERVICES
Quality typesetting and paste-up service. Fast turn around at competitive prices.
812 Cormorant St. 385-2076

36 BUSINESS SERVICES AND DIRECTORY

Refrigeration and Air Conditioning

BURNETT REFRIGERATION. Fridges and freezers serviced in your home. 382-4134 (24 hrs)

Roofing and Siding

ROOF LEAKING?
We do all types of roofing and repairs. Gutters and drains cleaned and repaired. Free estimates. Work guaranteed. Steve, 383-4427.

PARKER JOHNSTON LTD.
1855 BLANSHARD, 382-9181
"Roofing Victoria Since 1935"

ALL TYPES OF REPAIRS AND roofing. Phone Central Sheet Metal 478-1814.

BLUE DIAMOND CONTRACTing. Tar and gravel, Duriod shingles. Doug 595-7722 or 595-4601.

ROOFING INSTALLED, ASHphalt shingles. Graham Contracting, 381-1112.

Saw Sharpening

386-1122
CANDU SERVICE CENTRE
2825 Bridge St.
INSTANT SAW EXCHANGE

Shoe Shining

SUPER SHOE SHINES $1.50. Wednesdays Ladies day $1.00, Barber Syrt, Empress Hotel.

Tailors

OAK BAY TAILORS
Tailoring, alterations, ladies and mens quality leather alterations.
1826 Oak Bay Ave. 598-4131

LEATHERWEAR ALTERAtions, repairs, remodelling, cleaning and dyeing. Elley's Leather Fashions. 738 Johnston, 383-7834

BRITISH CUSTOM TAILORS
1311 BLANSHARD 383-2632

Storm Windows

BOSSOM GLASS CO. LTD.
382-3031 382-0222

Tree Service

DANGEROUS TREE REMOVal, topping and falling. Very reasonable rates. Free estimates. Fast service. 478-9346.

FRUIT TREES, ORNAMENtals pruned, certified sprayer, large or small. 383-8363.

KEN'S TREE SERVICE, LOW rates for pensioners. 382-5310 evenings.

HAMBROOK "TREE MAN", pruning, tree and stump removals, etc. Reasonable. 384-5296.

TONYS TREE SERVICE, trees removed, pruned, etc. Reasonable. 474-1014

Upholstery

ACE UPHOLSTERY
477-0455
Quality workmanship. European craftsman. Free estimates.

IF YOU ARE LOOKING FOR good workmanship at affordable prices then call 598-7606. Free estimates.

Window Cleaners

JACK'S WINDOW CLEANING, residential and commercial, free estimates. Call 383-3481.

HAVE YOUR WINDOWS PROfessionally cleaned. Reasonable rates. 598-6203.

38 TRAVEL

EASTER in HAWAII
Still a number of seats available

CP Air flight departs Vancouver, Saturday, March 29th. Returns to Vancouver Friday, April 11th. Your flight from Victoria connects with the CP flight March 29th. Your return April 11th requires overnight stay in Vancouver, returning to Victoria April 12th.

12 Glorious Days in Hawaii
Including Good Friday and Easter
We have some excellent Condominium accommodation available for this tour.
Air Fare only
$409.00
(Canadian).
per person

Eaton's Travel
in Eaton's Store, 3rd floor
Phone 388-6488

VACATION ACCOMMODATIONS
Fully furnished, vacation apartments, near beach, located in the heart of Waikiki. Budget rates weekly and monthly. Write.

LEALEA HALE HOTEL APARTMENT
2423 Cleghorn St.
Honolulu, Hawaii 96815
Phone Hawaii
(808) 922-1726

GOING TO MAUI
Kaanapali Beach
PAPAKEA
1-bedroom condominiums including all facilities and all comforts of home and then some. Summer prices as of May 1, $37.50 per day U.S. funds. Call 479-7117 before 5 p.m. or 382-7642 after 5 p.m. and weekends. Ask for Percy or leave message.

MAUI—BEACH FRONT
DELUXE 2 BEDROOM, FULLY FURNISHED CONDOMINIUM [illegible] AND MILES OF [illegible] BEACH. WEEKLY AND MONTHLY RATES. AVAILABLE APRIL. BOOK EARLY. 383-4124.

MAUI—BEACH FRONT
DELUXE 2 BEDROOM, FULLY FURNISHED CONDOMINIUMS. PLENTY OF RECREATION AND MILES OF SANDY BEACH. OFF SEASON RATES NOW AVAILABLE. BOOK EARLY. 383-4124.

FOR RENT 2 OR 3 WEEKS IN condominium in Waikiki beginning April 1st. 592-7673.

38 TRAVEL

MAUI
Deluxe 2 bedroom fully furnished condominium located on a safe sandy beach. OK Trucking Co Ltd. 386-3414

CONDOMINIUM—WAIKIKI
6c2. Available luxuriously furnished one bedroom, view unit, sauna, swimming pool, tennis, close to beach. 386-7586.

DELUXE 2 BR., 2 BATH CONDOminium on sunniest beach in Maui. Good bookings still available. 477-3039, 383-9512

RELIABLE PERSON TRAVELling to Ontario around March 1st to haul 5x8 U-Haul as far as Dryden. 388-9817.

MAUI 1 BEDROOM CONDOMINium on beach. Pool, Jacuzzi, sauna. 478-3504.

39 PERSONALS

WIDOWER, WORKING PROfessional, unattached, no dependants. Has old-fashioned values, respectability. Of English parentage, fair with blue eyes, 163 lbs. Hobbies: painting, writing, music and skiing. Prepared to give up the latter if partner does not participate. Owns home and adjacent land on Gulf Island twenty minutes by regular ferry from Vancouver Island. Is seeking unattached wife with similar needs. Racial extraction not important. Preferably slim, between 30 and 35 years but not necessarily. Will exchange recent photograph and phone number on contact. Victoria Press Box 618.

BORN AGAIN WIDOW INterested in meeting born again widower or bachelor, non drinker, non smoker, aged 70 or 75 years old with car for companionship or marriage if compatible. Phone number please when replying and photo if have one. Victoria Press Box 596.

ATTRACTIVE, INTELLIGENT widow, 40's, would like to meet a sensitive man interested in the arts, maybe a writer, must like the outdoors, travel, people and life. Object companionship, relaxation and maybe a life long relationship. Victoria Press Box 645.

"MENS HEARTS FAILING them for fear and for looking after those things which are coming on the Earth". Christs return is very near, be ready, read your Bible. Send for our free Bible Planner to help you. The Christadelphians, 1396 McKenzie Ave. V8P 2M3.

TO WHOM IT MAY CONCERN
Would anyone knowning the whereabouts of LOUISE SWEENEY, please contact LAVERNE MacFADDEN at 2280 Kingsway, Vancouver, B.C. Phone: 430-3411. Please call collect. It is a matter of personal concern.

MALE, 40, LIVING IN DUNCAN area, steady worker, loves home life and children; seeks lasting relationship with lady 30-40. Photo and phone please, Victoria Press Box 613.

I WOULD LIKE TO THANK Gene Potvin of Thunderbird Insurance and Sam Bell of Kernaghan Adjusters for their quick and efficient handling of my fire loss claim. LeRoy Williams.

CHRISTIAN GENTLEMAN wishes to meet Christian Lady age 20-24 for lasting relationship, etc. Photo and phone appreciated. 865 View #113. Only those in God need apply, Kevin J.

MATURE WIDOW, EARLY FIFties would like to meet gentleman for dancing and outings. Photograph please, will return. Victoria Press Box 608.

WILL FRIENDLY INDIVIDUAL who was on Royal Oak Bus, discussed Seattle free bus service, late Tuesday afternoon. Please write to Victoria Press Box 617.

IF YOU ENJOY GEARSHIFT driving, like mountains, are quiet spoken Canadian 50's, special female needs you for one week holiday. Victoria Press Box 625.

PERSONS WITH A DENTAL fear of phobia interested in discussion and possible formation of help group contact Victoria Press Box 632.

ATTRACTIVE MARRIED MAN, early 20's, would like a discreet liason with an intelligent responsive woman, 25-45. Victoria Press Box 636.

PREGNANCY AND BIRTH CONtrol counselling. Victoria Birth Control Clinic. For appointment phone 385-3351.

TROUBLED BY SOMEONE'S drinking, the Al-Anon Family Groups can help you. 382-0744 or PO Box 654, Victoria, V8W 2P3.

LONELY, DISTRESSED, DIScouraged? For assurance-encouragement, Dial A Prayer. 595-3635.

SLIM SENSUOUS GENTLEman, married, 47, would like to meet lady for discreet relationship. Victoria Press Box 538.

YOU CAN COUNT ON NEED TO be there on long endless nights when no one else is there for you. NEED, 386-6323.

31 YEAR OLD, LONELY MORman male of high moral character wishes to find female of same moral quality. 656-4398.

MALE 31, WISHES TO MEET lady who enjoys home style living. Children welcome. Victoria Press Box 637.

WHY BE LONELY? DIAL A friend club. For information phone 642-5622, confidential.

YOUNG MAN, 36 YEARS OLD, would like to meet young lady for outings. Bob 6-8, 382-2162.

WHO CARES IF YOU ARE pregnant? Birthright does. Phone 384-1431.

YOUNG, FUN LOVING, CUTE escort. For good times 381-6940 Keith.

WILL PHONE AGAIN IF IT IS clear to whom. No bogies please. Dear A.

ALCOHOLICS ANONYMOUS
383-0415

40 BUSINESS PERSONALS

Unattached??
and fed up with the discos and clubs and the "Plastic" people you've been meeting???
If so, take the first step to social happiness by calling us.
VICTORIA
382-4434 or 382-5122
VANCOUVER
684-1593 or 684-2058
Also in Edmonton, Calgary Seattle, Spokane, Tacoma
PERSONALIZED DATING SERVICE

MAGNIFYING GLASSES
Makes small type look big. A blessing for folks over 40. Easily read newspapers, phone books, sewing — no eye strain. 7 day home trial. Satisfaction guaranteed or price refunded. State age, sex. $7.98 + 1.00 postage.
Melnyk Import Export Co. Ltd. P.O. Box 803, Edmonton, Alta.

HOME ENTERTAINING course. Learn this variety in 8-session course: party foods, flower arranging, cake decoration, hors d'oeurves etc., lots of Hostess hints. $30 my home (Broadmead), starting January 31st. 658-8739.

"SWINGERS"
Join Canada's fastest growing adult contact magazine. $4 for latest issue or FREE information write: J&D. P.O. Box 1383, Victoria, B.C. V8W 2W3.

40 BUSINESS PERSONALS

POWERFUL AMULETS, HANDmade by psychic. Health, happiness, wealth, $17 each or the all in one $44. Enclose photograph (returned) birthday, as this amulet is created especially for you or loved ones. Send your order with confidence to Elizabeth.
P.O Box 939,
Station A,
Kelowna, B.C.,
V1Y 7P7

JANUARY SALE
VICTORIA DINERS SERVICES
Full year membership for two persons. Regularly $15, this month only $12.50. Save 25%-50% at many choice restaurants, theaters, and cabarets. Victoria Diners Services 2389 Tod Rd. V8R 2M8. 592-7680 or 382-1510.

WANTED: ACTORS, SINGERS, dancers, musicians and variety acts for summer run in Yukon Territories. Frantic Follies, Whitehorse. Gaslight Follies and Diamond Tooth Gertie's, Dawson City. Auditions-Victoria'a Belfry Theatre January 28 & 29. Phone 384-1890 for appointment and information.

UNWANTED HAIR
Vanished away with Saca-Pelo. Saca-Pelo is different. Does not remove or dissolve hair from the surface, but penetrates and retards growth of UNWANTED HAIR. Lor-Beer Labs. Ltd. 9-712 Robson, Vancouver, B.C. V6Z 1A2.

IF YOUR GINGER ROOTS ARE not in fashion, focus on your scissor image and get your #1.
CUT ABOVE
in Market Square, an absolute stab above the rest. 388-4440.

BRANCH CIRCUITS
For commercial and residential electronic situations. Sound systems, intercoms, repairs, etc. 595-7576.

INSTANT CASH FOR
B.C.R.I.C. Shares! Harbour Square Ticket Sales, 910 Government. 381-6114.

HYPNOSIS
Weight control, smoking, personal problems, stress. Call 382-4092 for appt.

$30 CASH
BCRIC-5 share certificates. Will pickup. 477-0658

RESUMES THAT GET JOBS. Professionally prepared. Personal, confidential service. 385-6145.

ROAN SOUND PRODUCTION. Tape duplication, recording services, Weddings, meetings, etc. 381-6151.

SUNASU PRODUCTS, INDEpendant dealer, vitamins, herbs and hi protein. Information 479-5907.

PSYCHIC COUNSELLING
Spiritual healing, Chakral energy changes. Leonard Thornton, PH.d 595-5675, for appointment

LIVE IN SAANICHTON WORK in Victoria hours 8:30-4:30 interested in a car pool? Phone John 652-4630.

BEAUTIFUL INDOOR POOL and sauna. Restricted availability. Queen Victoria Inn. 386-2812

MRS. PAYN-JONES, TRANCE medium, questions answered. 386-3603

MESSAGE SERVICE
Tri-City telephone message $20 month, 386-8622.

WILL DO CLAIRVOYANT Readings in my home. Phone 478-0891.

ASTROLOGY READINGS, reasonable. Call Wayne at 479-0836.

PHYCHIC CARD READER from Ireland. Phone, 479-8145 for appointment.

MODELS REQUIRED FOR hairstyles by Friends and Company. 592-5252.

LONELY? WRITE EMILY Quest Friendship Bureau. Confidential. PO Box 5220, Victoria

CARD READING IN DEPTH
Seventh Year 652-1765

FOOT TREATMENT. PHONE Monika at 478-1245.

MIGRAINE AND SINUS PAIN? Box 268 Union Bay BC V0R 3B0.

42 EDUCATION

HOTEL-MOTEL RESTAURANT-BAR MANAGEMENT
Enroll NOW in our HOME-STUDY Hospitality Program without giving up your present occupation.
Clip and mail this ad for information or phone (416) 481-2214 (24 hours).
Dept. HM 14
CANADIAN SCHOOL OF TRAVEL, 2221 Young St., Toronto M4S 2B1
Name..........
Address..........
City..........
Prov.......... P.C..........
Phone..........

TUTORING— PROFESSIONAL help by experienced teacher. French, math, new and old methods. 598-2331.

WE REQUIRE A TUTOR IN OUR home in Oak Bay area for Grade 10 Math and English. Victoria Press Box 594.

QUALIFIED SWIMMING INstructer will give private swimming lessons. 477-9732

LEARN FRENCH AND/OR French Cuisine with a Parisian. 592-7097.

HOME ENTERTAINING course. Learn lots of Hostess hints, see Business Personals.

DRAWING AND WATERCOlour tuition. Free introductory lesson. Philip Wade. 383-4729.

43 DANCING

JAZZ CLASSES FOR BEGINners start January 30th at Dance Village, 576 Johnson. Also offering Greek, Belly Dancing, Hawaiian, Dancercise, Jive. 385-2414.

60 FUEL

SEASONED FIREWOOD; split, delivered and stacked plus a bundle of kindling and an oak chopping block, $80 legal cord, $45 half cord. We take cheques. 385-2491 or 388-6275 pager 2656 anytime.

DAVIES BROTHERS FUEL Ltd., $45 per pickup load for split and delivered alder. 642-4726 or 642-5323

FIREWOOD, $15 A PICKUP load. Kindling $1 a bundle. No delivery, 1643 Whiffen Spit. 642-5972.

1 LOAD ONLY OF SPLIT RED cedar firewood; $45 large pickup load delivered and stacked. Phone collect 646-2056

WOOD FOR SALE, CUT TO ANY specific size, $40 pickup load. Mixed alder and fir. 658-8921.

SEASONED FIREWOOD. $55, large pickup load, delivered. 478-4059.

ALDER, MAPLE AND FIR firewood. $40 half cord. 112-748-3218.

SEASONED OLDER FIREwood, split and delivered. 63 cents cubic ft. 478-4641.

FIREWOOD FOR SALE, SPLIT and delivered, $50 a load. 642-3230 5-8pm.

DRY SEASONED FIR, ALDER. 65¢ cu.ft. Split, delivered. 478-0689

SEASONED SPLIT FIR PICKUP load $30 you haul. Delivered $50. 743-4720 Cobble Hill.

60 FUEL

FIREWOOD, DRY, SPLIT AND delivered. $50 a pickup load. 642-3904

GOOD FIREWOOD $70 PER cord. Phone 386-9813.

FIREWOOD, $50 A TRUCKload. Phone 385-1022.

SPLIT ALDER, $65 A CORD DElivered. 642-3636.

63 TIMBER

TIMBER WANTED
Standing or felled
Top Prices Paid
385-7013
GLACIER LOGGING LTD.
"The Professionals"

TIMBER WANTED, STANDING or felled, top prices paid. Also contract logging. S.T.S. Logging Ltd, 112-743-2408.

65 BUILDING SUPPLIES

HOME LUMBER & Building Supplies
470 Ardersier Rd.
385-8711

PLYWOOD SALE
STANDARD

4x8—5/16 Std fir	5.75
4x8—3/8 Std fir	6.95
4x8—1/2 Std fir	9.50
4x8—5/8 Std fir T&G	11.45
4x8—3/4 Std	13.50

	Factory	D:UnS
4x8—1/4	6.95	5.50
4x8—3/8	9.95	5.95
4x8—5/8	13.50	8.95
4x8—3/4	15.50	11.95

LUMBER SALE
STD. and BTR FIR

2x4—6'	$155
2x4—92¼ pet Studs	$275
2x4—8'—14'	$320
2x6—8'—14'	$320
2x8—8'—24'	$320
2x10—8'—24'	$425

Louvered Bifolds
#1 Select Mahogany c/w hardware

	½ Louver	Full Louver
2668	$38	$34
5068	$74	$65

Duroid Shingles
210 wt. No. 1 Asphalt self seal. All colours in stock, per bundle. $8.95

INSULATION
FIBREGLASS
PRICE PER 1,000 sq.ft.

R12—4"	$155
R20—6"	$270
R28—8"	$360

GYPROC
Price per 1,000 Sq. Ft.

½" GYPROC	$135
5/8" FIRESTOP	$180
STUCCO WIRE	$30
PERMAX	$6.50

Deliveries made anywhere on Vancouver Island and Gulf Islands. Before you buy compare our prices. For quality service and guaranteed savings, phone:
386-3374, 385-8711

JUBILEE BUILDING SUPPLIES Ltd.
SALE — Jubilee Will Be moving soon to larger premises
MANY ITEMS REDUCED
Carpet
Kit Cabinets
Permax
Polythrne
Many More Products Such as
Insulaton
R12 — $155 M
R20 — $270 M
Roofing
Truseal — $8.95 Bdl.
Interlocking
Permatite — $9.75 Bdl.
Kitchen Print Carpet
15 Different Styles
Retail $8.95-$11.95 yd.
On Sale at $5.95 yd.
See us on Other SPECIALS
(Opposite Town & Country Next to MacDonald's Bakery)
574 CULDUTHEL RD. 388-5412

Butler Butler Brothers Supplies
2046 Keating X-Road
652-1121

ATTENTION ROOFERS
Special sale discontinued line of top grade asphalt shingles.
SUPER SEAL
$8.85 per bdl.
16 sq. bright green
6 sq. jet black
37 sq. bright red
9 sq. Sandlewood
11 sq. dual brown
9 sq. brick white
15 sq. frostone gray
FAST LOCK
$9.05 per bdl.
15 sq. jet black
14 sq. dual brown
19 sq. froston green
19 sq. frostone gray
All items subject to price sale.

NORSECRAFT HARDWOOD
Industries Ltd.
383-4233
NOW IN STOCK
Western Birch
North America
ALSO: Open Saturday All Day
531 David St. 383-4233

CASH AND CARRY, ROUGH cedar lumber in utility grade, standard and better. Cedar shakes, shingles and fencing material. Also will custom cut to order. All at better than competitive prices. Smiley Rd. Chemainus. 246-9622.

SAANICH LUMBER YARDS
Garages, Carports, Fencing, Garden Sheds, Greenhouses, Chicken Houses, Dog Kennels, Compost Box, Workbenches.
1496 Admirals Road 385-2486.

SLUGGETT & BROWN JOINERY
Wood Windows, Doors, Frames
526 DISCOVERY ST. 382-3011

ROUGH CEDAR, ALL DIMENsions. Hidden Valley Saw Mill, 2200 Sylvester Road. Open Saturday and Sunday. Phone 743-2830.

65 BUILDING SUPPLIES

GOLDBLAT TEXTURE MAchine, like new, $425. Graco airless paint machine, 3300 series, $1500. 478-1864

EXCELLENT SHAKES
Good supply of 18" shakes. $60. per square. 652-4368.

12 SQUARES HEAVY 18" cedar shakes, ¾" thick. $60 per square. 112-743-2458

100 BUNDLES OF HEAVY handsplit cedar shakes, 20 to 22". $50 per square. 658-5025.

OLD USED FROG RED BRICKS. 652-1816.

70 MUSICAL INSTRUMENTS

ALL CONN organs and new pianos at special discounts during January

—CONN Caper organ	
SUGGESTED LIST	$1695
JANUARY SPECIAL	$1395
—CONN model 316 organ	
SUGGESTED LIST	$3595.
JANUARY SPECIAL	$2895
—KINCAID piano and bench	
SUGGESTED LIST	$1995.
JANUARY SPECIAL	$1595

Many other organs and pianos to choose from at attractive January prices.
—Moving, tuning, full warranty.
SOUND OF MUSIC SALES LTD.
1517 Quadra 383-0239

SATURDAY ONLY
Our prices will be greatly reduced to offer you VERY SPECIAL prices on TRADE IN piano's and organs.
Apartment size piano's from $1495
Full pedal organs from $2795
Spinet organs W/rythmn from $1495
Many makes to choose from: Lowery, Hammond, Electrohome, Mason and Risch, Lewis and Baldwin. Hurry as these are sure not to last and come in to here why more and more people are trading up to Baldwin.
BALDWIN PIANO & ORGAN CENTRE
(across from the Bay)
1736 Douglas 381-0551

Drummers Break
Till Feb. 2. Everything for the drummer is 20% OFF! Sticks, Mallets, REMO and EVANS heads. Zildjian cymbals, stands, cases and more. Plus super deals on sets.
Pearl TW5 Reg. $875. Now $700.
Maxwin Funky Reg. $560. Now $448.
Beat the cost of drumming at
McMusic
COLWOOD
2244 Sooke Road 478-4622
Mon.-Fri. 10-7, Sat. 9-6

MIGHTY-MITE GUITARS!
Arriving this week; STRATS! LES PAULS! Precision Bases! Necks! Super Trax chrome plated BRASS bridges! Not "just as good" as a Fender or Gibson but BETTER in every way.
THE GUITAR SHOP
SOFT SOUNDS MUSIC
535 YATES 381-5814

BILINGUAL
WE SPEAK ORGANS & PIANOS
GLEESON MUSIC CITY
Home of HAMMOND Organs
KIMBALL Pianos and Organs
714 FORT 388-9632

NEW BEAUTIFUL VIBRA HARP, 3 OCTAVES COMPASS. $1295.

BERNIE PORTER MUSIC
"YOUR LEARN TO PLAY STORE"
725 CALEDONIA 382-9542

EXPERIENCED
Used Thomas V-1 organ & bench. Good selection of voices in light walnut cabinet. Good shape $695.
Scott
Piano & Organ
1400 Blanshard 386-2434

SACRIFICE
Baldwin grand organ, finished in French Provincial with white and gold trim, matching bench, 25 bass peddles, 2 full keyboards, Leslie speaker, beautiful instrument to grace any living room. Cost new $6000, has to go as moving to small suite, $2950 full price or best offer or trade. 479-2075

GOLD PLATED
LE BANC Trumpet outfit
TODAY $595
Tomorrow ???
HALL-FAIRFIELD MUSIC CENTRE
728 FORT ST. 385-3307

HEINTZMAN & CO. 5'4 GRAND, $5800. Fender Rhodes, $1195. Yamaha SY-2 synthesiser, $950. Wurlitzer 4080 theatre organ, $2500. Leslie 760, $1500. 384-9925, 592-6002.

RICHARD DENZIL
PIANO TUNER—TECHNICIAN
Regulation, repairing, rebuilding.
388-9295

VANHALL ALTO SAX, NEW pads etc. $150. Blessing Violin, $95. Fender 12 string with hard shell case, $400. Offers taken on all. Doug 479-4723

YSL651 YAMAHA TENOR trombone. Professional quality. Excellent condition. $675. 382-5431

2 TRAYNOR 8OHM COLUMNS. Bogan amp, solid state, CF100. Shure SM57, AKG-D1200E mikes, 2 others, cables. 381-5926

FENDER DELUXE REVERB amp, like new, excellent condition. New $800, sacrifice for $395. 385-7164.

HONDO II ELECTRIC GUITAR. Sale price $299. Pampus Music, 1108 Blanshard (at Fort). 386-8475.

NICKELODEON, COIN operated, circa 1920, excellent condition all around, $7800. 592-4318

HANDMADE ACOUSTIC GUItar, fine woods. $80. Small PA or stereo speakers. $300 pair. 383-2251.

FARFISA CABINET ORGAN, two keyboards, rytfim box, bass pedals. Four years old. Asking $750. 479-5161.

OLDS B FLAT CORNET, EXTRA mouthpiece, sheet music clip. Good condition. $175. 592-6881.

GIBSON LES PAUL RECORDing bass, fury fretless bass. Two beauties. 478-7507

WANTED: 36-42" PIANO IN good condition. Evenings, 652-1450.

VT AMP, SUNSPEAKER BOX, Gibson guitar, offers. Brian 382-4094.

HAMMOND PIPER DELUXE Organ. Asking $850 or closest offer. 479-3561.

CONN ALTO SAXOPHONE, EXcellent playing condition, 40 years old. 595-3963.

KENT ELECTRIC GUITAR AND small fender amp, good condition. $145 or offers. 383-2835.

FENDER PRECISION BASS, maple neck with case. Good shape. $500. 385-5962.

HIWATT 50, NEW CONDITION. $650 or trade for older Fender amp. plus cash. 479-0526.

TWO MANUAL ELECTRIC organ, trade for good piano. 971 Sluggett Road, Brentwood.

70 MUSICAL INSTRUMENTS

MUST SELL, ACOUSTIC 470, 15" JBL and enclosure. After 4:30 pm, 388-6582.

NATIONAL ELECTRIC BASS guitar, $150. Set of drums $400. Both in good condition. 652-9951.

SOUND SOURCE TMH-2 BASS bin, loaded with 2 JBL K140's, $500 firm. 382-7357.

LOWREY GENIE ORGAN, $800. 383-1784.

RED SG WITH CASE, $400 OR offers. 592-0740

OLDER PAUL GERARD B FLAT clarinet. Asking $65. 384-1682.

UPRIGHT PIANO FOR SALE. $450 or offers. 478-5435.

120 BASS CAMILLO PIANO ACcordian, $150. 479-4815.

71 MUSIC TEACHERS

THE MUSIC METHOD
Special. Beginning guitar class starting Feb.
Also: Kindergarten Suzuki class for piano or organ.
Phone Colleen 382-8244 at noon.

IAN WESTMACOTT
ARCT, RMT
Teacher of Singing
Voice production, repertoire, sight singing for beginners and advanced students. 477-3941.

DIANE FERGUSON BA, ARCT
Teacher of Piano, Organ and Theroy. 477-7078

PROFESSIONAL JAZZ GUItarist has openings for intermediate to advanced students. 383-2793.

INTERESTED IN GUITAR LESsons? Jazz, rock, classical or pop. The English Music Studio, 388-9423, 595-8365.

CLASSICAL AND FLAMENCO guitar, individual lessons, all levels. 385-8167

PROFESSIONAL INSTRUCtion in guitar, piano and voice. Pat Hartman. 386-1710.

FLUTE LESSONS, METCHOSIN or Victoria. 478-8749.

77 MOTORCYCLES

79 YAMAHA CLEARANCE

GT80MX	SALE PRICE $649
YZ80	SALE PRICE $769
YZ100	SALE PRICE $1199
DT100	SALE PRICE $929
DT175	SALE PRICE $1349
TY175	SALE PRICE $1339
MX175	SALE PRICE $1199
XS4002F	SALE PRICE $1649
XS400F	SALE PRICE $1899
SX6502F spec.	SALE PRICE $2599
XS750 spec.	SALE PRICE $3299
XS1100F	SALE PRICE $3999

PLUS NEW
78 YB100E at $759
78 SR500E at $1899
ALL AT
MULLINS MARINE
925 Yates St. Dealer 5245
382-1928 382-4515

79 HONDA CLEARANCE

CT70	SALE PRICE $739
CT90	SALE PRICE $899
XL125	SALE PRICE $1259
XL250	SALE PRICE $1599
XR250	SALE PRICE $1699
CB400T2	SALE PRICE $1799
CX500 std.	SALE PRICE $2699
CB750K	SALE PRICE $2999
GL1000	SALE PRICE $3999

PLUS
79 CM 185 (ex safety council). Full remaining warranty.
$1149
ALL AT
MULLINS MARINE
925 Yates St. Dealer 5245
382-1928 382-4515

VICTORIA HONDA
HARLEY DAVIDSON
Introduces the 1980 Harley Davidson FLT Tour Glide
COME IN AND SEE US FOR YOUR FREE FULL COLOR
HARLEY DAVIDSON BROCHURE
2851 DOUGLAS 386-8364
Dealer 5854

Harley-Davidson F.L.T.
THE MOTORCYCLE MAGNIFICENT
A new conception in touring bike. SEE IT AT.
Brooklands Motorcycles
HARLEY-DAVIDSON HONDA
937 Fort Dealer 6121 383-5926

MUST SELL 1976 INDIAN 175, needs trottle cable and battery, $400 or best offer. 1977 Montessa 123 Trials, 50 miles on bike, like new. $950. 383-3638.

MOPEDS — 18 MODELS
ISLAND MOTORS, 385-3515
602 Esquimalt Rd. Dealer 5138

1978 HONDA 400 TWIN, LADY driven, economical, 6500 km, very good condition. $1250, offers? 721-3266

HEAVY DUTY MOTORCYCLE trailer, carries 3 bikes, boat rack and large storage box. Asking $450. 656-5875.

MOTORCYCLE SADDLE BAGS, fiberglass, with turn signals and brake light, 16x8x15". Mounts included. $218 pair. 478-3823.

69 TRIUMPH 650 BONNEVILLE, partial assembly required, good riding machine, $650 or offers. 658-5589.

1978 YAMAHA 650 SPECIAL, EXcellent condition, 3200 km., $2100. 388-5174 between 5-7pm.

WANTED: LEATHER MOTORcycle jacket, ladies or mens size small. 384-4362.

1968 YAMAHA 250 ENDURO, needs minor tranny work, $250 386-5238

YAMAHA 250 TWIN TRAIL bikes, near new shape, $800 offers. 642-5790.

72 HONDA 175, $150. NOT RUNning but ideal for bike mechanic, handyman. 384-8895.

ANTIQUE 1943 FRANCIS BARnet, complete but not running. 478-0727.

1975 360 HONDA, EXCELLENT condition, 4000 miles. $600. 598-7386.

BARBOUR MOTORCYCLE suit, water proof, complete with boots and gloves. $260. 477-2626.

1978 HONDA XL350, 10,000 miles. Must sell. Asking $1000. 592-1915

1974 DNEPR 600CC WITH SIDEcar, hardly used, $1800; 1976 BMW parts, including motor. 642-5345.

348 MONTESA, EXCELLENT condition. Must be seen. $1000. 477-7714, 477-2223.

360 YAMAHA ENDURO, REbuilt engine, excellent shape, $700. 382-6994.

1976 HONDA XL350, GOOD shape, $650 OBO. Ask for Bob 477-3942.

MOVING TO ENGLAND FEB 1 Must sell 1000 Kawasaki. 656-3433 or 384-7435.

'78 YAMAHA IT250, $950 OR best offer. 384-0339.

77 MOTORCYCLES

74 250DT ENDURO, BEST DEAL, $300. 385-9617

1978 HONDA 400, GOOD CONDItion, 4500 miles. 479-2578.

1965 BONNEVILLE, $600. 656-3375 between 12noon and 3pm.

26MM CARBS FOR SALE. BEST offer. 479-3309.

1979 YAMAHA SR500F, 4000 KM. 383-8709.

78 YAMAHA 650 SPECIAL, BURgundy, $1995 firm. 595-8152

1974 YAMAHA 125 ENDURO, good shape, $425. 479-5106.

1977 YAMAHA TY175, EXCELlent condition. 386-0576.

1978 HONDA GL1000, 2300 KM. $4500 firm. 28 Lotus St. 383-0318.

79 SPORTSTER, 1000CC. YAMAHA SR500. 383-3128.

1978 YAMAHA YZ80, GOOD CONdition. Never raced. 479-4003.

72 SUZUKI TS125.
656-7774

1974 YAMAHA 250, IN WHOLE or parts. 477-9613

XL 75 HONDA, EXCELLENT condition. $475. 384-4250.

77 YAMAHA XS650, 12,000KMS. $1250. 1539 Murtle St.

77 YAMAHA 750, 4500 KM, LIKE new, $1500. 477-7858.

CUSTOM HARLEY, RUNS WELL. $3,000. 478-9406.

78 BICYCLES

LARGEST SELECTION OF BIcycles and accessories.
SAME-DAY REPAIR SERVICE
RENO BIKES
2519 Government St.
384-5514

RACING BIKE, 22½" RENoylds frame, Campag parts. Excellent condition. Offers over $550. 477-4595 4-9pm.

2 BIKES, BOYS AND GIRLS RAleigh 17", good condition, $50 each. 592-0613.

NORCO MONTEREY 10 SPEED, 27" frame. $250. Phone 382-9625.

ONE GREEN APOLLO 10-speed, $45. 384-5823.

80 BOATS and MARINE

ADVANCE YACHTS LTD.

16' Surfer O.B.	SOLD
17' Double Eagle I.O.	$ 7,600
18' Olympic, trailer.	$ 5,495
19' Glen L	$ 6,995
19' Campion Cdy, w/trlr.	$15,750
21' Starcraft I.O.	$ 9,600
22' Searay Cuddy	$14,900
22' Bayliner C.B.	$15,995
22' Sangster Dolphin	$11,500
22' Fiberform Express	$ 7,995
22' Sea Ray w/trailer.	$16,900
22' Grew	$13,750
22' Reinell, trailer	$ 9,995
23' Sangster Dolphin	$17,600
23' Hourston Sdn., new, loaded	SOLD
24' Surfer	$16,900
24' Reinell C.B.	$13,900
24' Searay, twins, trailer	$22,500
25' Bellboy C.B., like new	$22,900
25' Bayliner Offshore	$14,999
25' Bellboy Express	$18,500
25' Bayliner C.B.	$15,995
25' Bayliner Offshore Ht.	$13,999
24' Reinell Express	$14,995
24' Sabrecraft C.B.	$17,800
26' North Sea diesel	SOLD
26' Fiberform C.B.	$20,995
26' Brandlmyer, loaded	$10,995
25' Chriscraft	$11,995
26' Campion Sdn.	$19,900
26' Sangster Marlin	$20,995
26' Telestar C.B.	$27,500
26' Hourston C.B.	SOLD
26' Fiberform CB twins	$20,995
26' Telstar C.B.	$22,900
26' Fiberform C.B.	$25,500
27' Chris Exp.	$24,900
28' Lynwood C.B.	$32,450
28' Bayliner Bounty C.B.	$44,900
28' Executive C.B., twins	$42,850
28' Northstar Dsl.	$11,900
28' Uniflyte C.B.	$39,995
28' Trojan Exp.	$15,650
28' Glas Ply C.B.	SOLD
30' Grenfell	$20,900
30' Chris immac.	$31,900
30' Monk Exp.	$17,500
30' Bayliner Encntr C.B.	$42,900
30' Trojan C.B.	$34,900
31' Bayliner Conquest	$67,900
32' Luhrs C.B.	$56,995
33' Dbl Ender Dsl	$12,500
32' Fairliner C.B.	$56,995
30' Executive C.B.	$69,995
36' Chris Tri-Cab	$74,000
36' Richardson Spts. Fish	$43,900
37' Alwest Hsbt. Twins	$24,900
40' Monk	$49,500
40' Cruise-A-Home, twns. Immaculate	$67,900
41' Canoe Cove, twin dsl.	$120,000
42' CT 42, Trawler dsl.	$149,000
45' Grenfell Spts Fish diesel	$169,000
50' Classic Power	$44,900
52' Monk McQueen twin diesel	$175,000
65' Ex RCMP Crusr, dsl.	$109,000

SAIL

21' San Juan	$ 7,995
23' Paceship	$13,900
23' Clipper	$11,750
24' Venture, trailer	$13,900
25' Cal	$13,500
26' Clipper	$11,750
32' West Sail Cutter	$86,900
32' Buccaneer	$49,950
34' Coronada	$43,500
36' Cascade	$84,900
36' Sloop	$119,000
40' Atkins yawl	$56,000
44' Voyager aux ketch	$169,000

DAVE BROWNELL
TOM ALLAN
DON GARDINER
BILL THOMSON
Bosun's Marina 656-5558
10775 McDonald Park Rd., Sidney, B.C.
Oak Bay Marina 598-3366
Pedder Bay Marina 478-1771

VAN ISLE MARINA
POWER
21' Pocket Tug, 24' Sea Ray, 25' Owens, 26' Tollycraft, 26' Garden Express, 26' K&C, 26' North Sea, 28' Chriscraft, 28' Polaris, 28' Sea Skiff, 30' Ex Government Cruiser, 30' Grenfell, 30' Trawler, 31' Enno's, 32' Grand Banks, 32' Grenfell, 32' Supercraft, 32' Spencer, 32' Tollycraft, 33' Bayliner, 34' ex R.C.M.P., 34' Trawler, 34' Fairliner, 34' Centre Bridge, 34' Tollycraft, 34' Farrell, 36' Supercraft, 36' Trawler, 36' Grand Banks, 37' Monk, 38' Tollycraft, 38' Chriscraft, 40' Monk, 42' Stephens, 42' C. T. Trawler, 43' Trawler, 44' Garden, 44' Monk, 48' ex Government Cruiser, 51' Yacht, 55' Kingscraft, 65' ex Dept. of Fisheries.
SAIL
22' Catalina, 24' San Juan, 24' Gaff Sloop, 26' Reinell, 26' Sloop, 28' Motor Sailer, 29' Ranger, 30' C&C, 30' F/G Sloop, 33' Spencer, 33' Motor Sailer, 34' Steel Sail Boat, 35' Endurance, 36' Ferro, 36' Trimaran, 36' Ketch, 40' Islander, 41' Sloop.
The above is an example of some of the vessels we are seriously offering for sale "many at special winter prices." For more information please contact JOHN ALLEN at
VAN ISLE MARINA CO. LTD.
Tsehum Harbour Box 2130
656-1138 Sidney, B.C.

NEW STRATACRAFT BELLBOY COBRA
SMOKERCRAFT GREGOR
ROADRUNNER
MERCURY Outboards
MERCRUISER I.O.
MARINE ACCESSORIES
At Your 1-Stop Marine Centre
Mercury Marine
385-1457 800 Cloverdale

80 BOATS and MARINE

gp
GRAND OPENING SALE
Starts Immediately
Drop in and see our Brand new building at
730 HILLSIDE
PUT YOUR NAME IN THE DRAW FOR A BEAUTIFUL $469.95 LAWRENCE 60/60 DEPTH SOUNDER. DOOR PRIZE WILL BE DRAWN SATURDAY, JANUARY 26.

To help us all celebrate we are offering you super specials. The following prices are for boats now in stock only. No orders please. Prices are good while stock lasts. Sale ends Feb. 15. Buy a new boat before Feb. 15 and we'll even throw in a brand new Homelite XL Chainsaw with a 12" bar, retail value $129.95.

DROP IN
Friday, January 25 or Saturday, January 26 and Meet Many of our Manufacturers Representatives

SAMPLE SAVINGS ON NEW BOATS

12' MIRROR-CRAFT
Package, 600 lb. Roadrunner with 12" wheels, 1978 re-conditioned Johnson 9.9.
OPENING SPECIAL
$2149

14' MIRRO-CRAFT
Package, 800 lb. Roadrunner with 12" wheels, 1978 20 HP re-conditioned Johnson.
OPENING SPECIAL
$2579

16' MARLIN PACER
#158, full canvas, used trailer, new 1978 55 HP Johnson.
OPENING SPECIAL
$4995

170 CANAVENTURE
#164, top, camper canvas, horn, 1979 55 HP Johnson, 1979 1550 Roadrunner.
OPENING SPECIAL
$6999

1700 GLAS-PLY
#238, top, back canvas, heater tubes, wiper, horn, bow and stern rails, FWC, 120 Volvo.
OPENING SPECIAL
$9495

20' HOURSTON
#278, hardtop, galley, wipers, bow rails, head, cuddy cabin, camper canvas, 225 Volvo, tabs.
OPENING SPECIAL
$15,799

2050 BAYLINER
Admiralty, #147, cuddy cabin, camper canvas, bow rail, w/w.
OPENING SPECIAL
$12,899

2200 BAYLINER
Santiago Offshore #148, cabin forward, head, hardtop, camper canvas, 470 Merc, FWC.
OPENING SPECIAL
$16,399

2100 GLAS-PLY
#228, hardtop, heater, 60/60 sounder, camper canvas, trim tabs, 200 Volvo.
OPENING SPECIAL
$18,799

2350 BAYLINER
Nisqually #149, command bridge, flush cockpit, galley, dinnette, head, power steering, Merc 228.
OPENING SPECIAL
$20,799

2550 BAYLINER
Saratoga #151, Express model, head, galley, dinette, camper, 225 Volvo.
OPENING SPECIAL
$21,499

AT
GIBSON
Powercraft Centre Ltd.
730 HILLSIDE AVE.
382-8291

Squire and Coombs
COMMERCIAL VESSELS

FRONTIER I 40'6" troller	$165,000.
MENZIES BAY 50' troller	$205,000.
SEA FURY 40' troller	$205,000
C 101 41' freezer troller	$198,500
COMAE 40' troller	$185,000
TELE STAR 35'6" alum. Gilnetter	$110,000

LICENCES

46'10" Privilege "A" licence	$96,000.
"C" licence off 57' boat	$10,000.

Open 8:30-4:30, Mon.-Fri.
Weekends by appointment
PHONE FOR OUR BULLETIN OF CURRENT LISTINGS
45 Bastion Square 384-3363

HONDA OUTBOARD SALE
On Left-Over Models
7.5 Shorts $749
9.9 Shorts $899
PLUS
Still A Few 79 Merc's Left At Sale Prices
At
MULLINS MARINE
925 Yates St. 382-4515

Becher Bay Marine
CHEANUH MARINA
478-8391
Clear Out 1979 Lowrance sounders at cost
Sale of Used Motors
76 Johnson 55, controls, $1600
68 Johnson 55, controls, $900
73 Evinrude 65, controls, $1200
79 9.9 used s/s, $650
78 9.9 used s/s, $600
78 9.9 s/s, $600
75 15 used s/s, $650
77 4 hp s/s, $400

14½' FIBERGLASS ISLANDder boat with 1976 65 HP Merc outboard motor, 1974 trailer with bearing buddies, new top and new steering, $2500. 478-6696 after 6pm.

80 BOATS and MARINE

THUNDERBIRD YACHT SALES
WESTPORT MARINA
Next to Swartz Bay Ferry
2075 Tryon Road, Sidney, B.C.
656-5832

NEW BAYLINERS IN STOCK
1950 EAGLE, 470 Merc
2150 LIBERTY, 140 Volvo
2270 SKAGIT Sunbridge
2350 MONTEREY C/Brid SOLD
2550 SARATOGA Sunbridge
2750 VICTORIA C/Bridge
2950 ENCOUNTER Offshore

SPECIALS OF THE WEEK
69—37' ALCAN houseboat. Twin 170 Volvo's. Onan generator, all elec. galley. Complete equipped $24,500
'73—24' FIBERFORM Express, 188 Merc., compass, C.B., sounder, downriggers, trim tabs and more. Absolutely immaculate. $11,995
76—28' EXECUTIVE, twin 165 Merc. F.W.C. Complete equipped and ready to go. Absolutely flawless. Low hrs. $38,900

EXPERIENCED BOATS

66—22' Brandlmayer I.O.	$5,900
73—19' Steury, nice cond.	$7,995
58—30' Diesel	$8,799
78—18½' Starcraft with EZ Load trailer, as new	$9,500
73—22' Fiberform Exp.	$9,950
70—24' San Juan, new 470	$9,950
75—24' Fiberform Exp.	$11,950
74—24' Bell Boy C.B.	$11,900
78—20' Sangster htp. f.w.c.	$12,900
74—24' Nisqually C.B.	$12,900
55—28' Norcraft	$12,995
75—22½' Reinell	$12,500
75—22½' K&C, C.B.	$12,500
75—24' Reinell exp. loaded	$13,900
74—25' Saratoga	$14,295
74—2550 Saratoga Exp.	$14,295
64—27' Chris Connie	$15,900
75—22' Sea Ray Exp. f.w.c.	$14,950
76—2550 Saratoga Exp.	$16,995
73—26' Fiberform C.B.	$18,900
70—26' Telstar C.B.	$19,900
70—24' Tollycraft, Exp.	SOLD
61—30' Monk Express	$18,000
77—26' Reinell C.B.	$21,000
77—26' Campion C.B.	$23,500
65—31' Chris Sea Skiff	$23,999
76—26' Campion C.B. twn	$25,500
76—28' Bounty	$29,900
77—28' Carver	$32,000
76—28' Executive C.B.	$38,900
79—28' Carver, new	$38,000
75—3050 Encounter C.B.	$42,900
76—28' Trojan C.B.	$51,900
65—38' Chris Tri-cab rdr.	$89,900
57—43' Richardson C.B.	$99,500
71—45' Gulf Commander	$165,000
71—45' Grenfell	$165,000

CALL
RICH or RON
656-5832

BRAND NEW
Package Deals on Campions, Double Eagles & Sunrunners

16' CAMPION SEVERN
—Deep V
—Camper Top
—Walk thru windshield
—stern seats
—55 Johnson electric
—1200 Roadrunner
—FACTORY LIST $7431
PACKAGE $6650

17'6 CAMPION ALERT
—Deep V
—Camper top
—Walk thru windshield
—stern seats
—70 Johnson electric
—1550 Roadrunner
—FACTORY LIST $8746
PACKAGE $7850

14' DOUBLE EAGLE
—Deep V
—Camper top
—35 Johnson electric
—1200 Roadrunner
—FACTORY LIST $5861
PACKAGE $5250

16' DOUBLE EAGLE
—Deep V
—Camper top
—55 HP Johnson electric
—1200 Roadrunner
—FACTORY LIST $6834.
PACKAGE $6150

17' SUNRUNNER
—Modified V
—Stainless bow rails
—full top
—walk thru windshield
—built in fuel tank and guage
—55 HP Johnson electric
—1550 Roadrunner
—FACTORY LIST $9873
PACKAGE $7950

Package deals include lifejackets (2), paddles, tie lines, fenders, marine battery and sea trial.

bcc bob whyte marine ltd.
SALES AND SERVICE
Corner Harbour and Resthaven
656-7286 SIDNEY
WINTER HOURS
Tues. Sat. 8:30-5:30
Sun. 12-5 Closed Mon.

WANTED
37'-46'
Tri-Cabin or Aft Cabin
Not over 10 years, prefer twin diesel. Have older 40' well-kept, wood-planked "Hoffer" designed, twin gas- to trade. Call or write Don Telford, 384-9311, days, 477-0028, evenings, or Box 1220, Victoria.

the Bay
NATIONAL BOAT SALES
COASTER 23
2060 White Birch Rd. Sidney, B.C. V8L 2R1 (604) 656-3966
ALSO AT
False Creek, Vancouver

38' LUXURY TRAWLER TYPE diesel yacht, sleeps 9, range 900 miles at 7.5 Kts., AM, VHF and CB, radar, auto pilot and much more, $88,000.
42' Offshore Cutter diesel, Centre cockpit semi enclosed, offshore experience and ready to go, $112,000
These and more, sail and power, GEOFF SIMPSON, Maple Bay 748-3242. In Calgary 262-3971.

CANOE COVE
Yacht Sales
Open 7 Days a Week
656-5711 656-3918
Evenings, 652-4386

COMMERCIAL FISHERMEN
42' - 10 ton A licence
45' - 12 ton A licence
35' - 7 ton A licence
54' - Seine drag & shrimp
Several unrestricted C licences.
If you're looking for a boat, we have over 90 fishing vessels on the Trading Board. Island Marine, Victoria, 479-8822

TROJAN 30, COMMAND bridge, glass hull, deluxe mahogany interior, double wide fridge, 12/110 electrical systems, electric winch, recording depth sounder, new VHF, C.B., deluxe teak swimgrid and much more. $34,990
Victoria Boat Mart
453 Head St. 383-3324

SIDNEY PROPELLER AND MARINE POWER LTD.
Sales and service on Farymann diesel, Volva Penta diesel, VW Rabbit marine diesel, Espar marine diesel heater, Michigan propellers, one rebuilt 14,000 B.T.U. Espar heater for sale. 656-3421.

1979, 21' FIBERGLASS DAYcruiser, needs minor finishing. Must sell. Only $2695. 477-3953.

80 BOATS and MARINE

SIDNEY SEA SCHOOL
BOAT HANDLING COURSES
POWER AND SAIL
2060 White Birch Rd. Sidney BC
V8L2R1 Tel. (604) 656-4335

38' WESTCOAST TROLLER, 9.7-ton A, factory new 130 hp Nissan diesel, new Paragon 400 clutch and reduction, new wheel and keel coolers, new fuel tanks, large fiberglass insulated hold, all electronics except Loran C. Complete 3-year-old hydraulics and more. $116,000. 479-8655.

DOUBLE EAGLE, 17'6", SPOTless, hardtop model, powered by Volvo, equipped with new C.B. and three range sounder, 2600-lb. galvanized EZ-Load Trailer and many more extras, priced firm at $8995
Victoria Boat Mart
453 Head St. 383-3324

21' GLASPLY HARDTOP Cuddy, 165 Mercruiser I/O, FWC, showroom condition. Only 80 hours. Galley pack, head, standup canvas. Many other extras. Tandem EZ load trailer. May consider comparable 17-19' in trade. 656-6556.

McQUADE'S MARINE SUPPLY
1252 Wharf St. 388-4343

SUNTIME
YACHT SHOP
We have moved to 2449 Beacon Ave. in Sidney. It's a great new location with an even greater selection. 656-2434.

Selling Your Boat?
I require good clean trailerable boats, all sizes and fiberglass cruisers 21'-26'. For prompt attention call John Roland at Passage Marine 656-2580.

MARINE ENGINES
Diesel and gas. Complete installation - rebuilding - exhaust systems. For pleasure, commerical and fish boats. Canoe Cove Marina Ltd. 656-5633

1976 15.6 HOURSTON, 115 HP Evinrude and trailer, one slalom ski, two sets of skis, rope, tow bar and lifejackets. AM radio, extra gas tank, two extra tires and rims, full camper top, less than 40 hours salt water. Evenings, 382-0936.

FOR SALE. LONGLINE GEAR, 32 skates, 1600 fathoms buoy line, 1700 stainless steel snaps, 7 aluminium flag poles with reflectors and lights, 8 anchors, 9 bladders, 2 aluminium bait boxes, plus numerous misc. 658-1042

C LICENCE FOR 27' CRAB boat, with 6 new aluminum cages, two galvinized anchors, 15 rings, buoy line and 5 bladders. $6500. Write: Paul Clark, Oona River, BC, V0V 1E0 or phone Prince Rupert, 624-6855 after 6pm.

3 YEAR OLD 188 MERC CRUISer, inboard/outboard, fresh water cooled, good condition, $2450. 20' fiberglass V-bottom cabin boat, 10 years old, no power, $1950. Packaged deal $4000. Trade possibility for car or pick-up. 478-5498.

TROJAN 25, GLASS HULL, boat house kept, Chev power, less than 250 hours, very clean, must be seen, owner buying bigger boat, must be sold. Asking $16,900
Victoria Boat Mart
453 Head St. 383-3324

CAL GLASS 22 SEDAN, WITH aft bulkhead, immaculate, Merc power, dinghy, swimgrid, trimtabs, anchor pak, C.B., sounder, good canvas, a steal at $9,995
Victoria Boat Mart
453 Head St. 383-3324

C.B. UNITS
40 channel. Large easy to read LED display, $109.95.
B.C. SOUND & RADIO SERVICE
[illegible] FORT 383-4731

F28 TROJAN
Twin 255 Merc's on V-Drive. VHF and slave hailer, sounder, fridge, etc., etc. $51,900
Cedar Grove Marine, 656-2580

34' MONK CHRYSLER 413, FWC, sleeps 6, lots of extras, excellent cruise or fishing boat for familly of 5-6. Sail dinghy, 3hp motor. $22,950. Ask for Ed, 383-2923 before 6pm, 386-6563 after 6pm

31' LOG SALVAGE VESSEL MV "Coffin Point" Official #34490 built 1971, GM6V53, fibreglass. Sealed bids accepted until Feb. 29. For further information call Starport Marine, Nanaimo, 754-3444.

1978 BAYLINER 2550 SARATOga Express. Only 46 hours on FWC 225 Volvo with 280 leg, fully equipped with all options. 112-245-2576 after 6pm.

HERRING FISHERMEN
Comfortable, seaworthy 75' Seiner yacht "Laredo", for lease during herring season. Have two skiffs, want two more. 477-8780.

1963 OWENS EXPRESS 25', Chev V8, cruise 19 knots, 4 gallons per hour, sleeps 4, includes head, alcohol stove, ice box, anchor. Needs some T.C $8500. 384-9047

25' SANGSTER COMMAND Bridge, 225 Mercruiser, heavy duty leg, FWC, trim tabs, dinghy, less than 200 hours. Offers. 477-1636

15' THORNES MOLDED PLY light and strong with 33 Hp. Evenrude and tilt trailer, $900 or will trade for Clinker with inboard. 656-3635.

CONDENSATION PROBLEMS? See the new low-profile, dual-heat, Braun heater at Sidney Appliance Centre Ltd, 2388 Beacon Avenue, 656-3422.

16 HORSE OLDER MOTOR, runs good, $60. Also electric Johnson controls and '68 75 horse McCullough outboard, offers. 382-1081.

20' DOUBLE EAGLE, 1977, 190 Volvo Penta, 280 leg, CB, sounder, compass, trim tabs, dinghy, spare prop, anchor package, well maintained. $13,500. 479-8158.

TWO EXPERIENCED FISHERman want charter 1980 Salmon Season, with references. 388-5174, 382-8384.

50' FREEZER BOAT, 40' ICE packer, 48' freezer boat, 52' ice packer. Capital City Boat Brokers. 386-7555.

16' PETERBOROUGH, NEW windshield and canvas top, 33 horsepower Johnson and trailer, $1500, 478-8945.

TMD96B1 VOLVO PENTA DIEsel, completely rebuilt, 3:1 10-700 new capital gear. Asking $12,000. 656-5868 after 5.

17½' FIBERGLASS OVER PLY boat and trailer. 40 horsepower Mercury and controls. Ideal for fishing. Asking $800. 478-4427.

WANTED-HONDA LONGSHAFT 75 or 100 outboard in good condition. Also small outboard, 4 Hp. or less. 595-7195.

32' DOUBLE-ENDER, CEDAR on oak, rebuilt Chrysler Crown, good condition, must sell. 112-434-7560.

MAYER STEEL BOAT ACCEPTing orders for steel or aluminum boats, all sizes. 656-4531 days, 478-3952 after 6.

M.V. GETTY 45 SEAT; VALID C license, 671 Jimmie, sytex radar, VHF, furno sounder, refridgeration. 658-5564 or 384-3690.

9.8 MERCURY OUTBOARD long shaft, 1977 model, very little use, $600. After 6pm evenings, 477-7332.

RIVER RUNNER KAYAK WITH spray skirt, $350. 16' plywood boat with trailer, 25 hp. Evenrude, $650. 595-6454

14½' FIBERGLASS, COMpletely redone from top to bottom. Very seaworthy. 50HP Johnson electric, $1,050. 382-2997.

SHIRLEY BARBARA II, FIBERglass, fully equipped freezer troller, built on Pelagic 40 hull, $220,000. 112-746-7448

12' SPEED BOAT MOLD, $450. Seagull outboard engine, excellent running condition, $250 or best offer. 656-7518 after 5pm

PLYWOOD 15' CABIN BOAT with 20 Chrysler outboard, it floats, it runs, take it away for $395. 592-3484 after 5pm.

80 BOATS and MARINE

19' BY GLAS-PLY
2100 Series Cutty Cabin, like new, loaded with options, EZ-loader tandem. 652-5756.

MOVING MUST SELL. 18½' Glen L cabin cruiser, glass over ply, toilet, sink and all. Two 1977 20 HP Mercs. Both in excellent condition. $2950. 388-6381.

WHITE 16' CANOE WITH VARnished wooden seats. 2 paddles. Used only once. Asking $400 firm. 382-8491.

MIRROCRAFT 14' WITH 20 HP Suzuki with Roadrunner galvanized trailer. Six months old, little used. $2300. 598-5485

37' GLASS COMBINATION, "Sea Chum" fully equipped, excellent condition, $165,000. Phone evenings. 479-3182 or 479-0764

17' CABIN CRUISER, 4 CYLINder Gray Marine, 25 hp. for sale. Good for fishing. $2000. Days 656-3421, evenings 656-5032.

17½' BELLBOY HARDTOP boat, top condition. Extras. Caulkins Trailer. Phone after 5 pm, 474-2526.

PELAGIC 28' DISPLACEMENT cruiser, fiberglass hull and cabin only. As is, where is. $6500. 642-5345.

THE BUY OF 1980
38' Monk design Cruiser, semi-finished. J. Nicholson, 3242 Glasgow. 382-6321 after 5 pm.

27½' DOUBLE ENDER, MAhogany and oak, dinghy and extras. $3500 or best offer. 656-3447.

42' FREEZER TROLLER PLUS licenced herring skiff. Owner will take smaller troller in trade. Ray Mason, Island Marine, 479-8822

1200 LB. BOAT TRAILER, NEW hubs, bearings and spindles, good condition. $295. Saturday and Sunday 592-3420

WANTED TO BUY 14' MIRROcraft. To sell 12' Sears cartopper, also 1,200 lb. E-Z load trailer. 382-0143

CAL GLASS 22, COMMAND bridge, lots of gear, but needs new canvas, asking $12,900
453 Head St. 383-3324

1973 18½ HOURSTON GLASScraft, 270 Volvo I/O, fresh water cooling, roomy for fishing, $3950. 478-7104, 385-5335.

CHRYSLER — SEAGULL
Ken Prasing Equipment
934 Goldstream 478-9313

HARBOUR MACHINE LTD.
PROP REPAIRS
31 Erie St. 383-6555

BOAT LETTERING A SPEcialty. Phone Ken Warner, 652-2007.

NEW 41'10" STEEL TROLLER hull and wheel house. $50,000. 656-6163 evenings.

MARINE REPAIRS
Gas, diesel, I.O. 477-6288 days and evenings.

36' MONK DIESEL CRUISER, equipped and licensed for charter. 112-758-1613.

C LICENSE FISHBOAT, 28' glass Pelagic, 353 GM diesel, full hydraulics. 383-8994 evenings.

1979 20 HORSE JOHNSON LONGshaft, used 20 hours. 652-4997, after 6.

11' ALUMINIUM CAR TOP, $310 or best offer. Phone between 5-7pm. 656-2869

300 SQ. FT. OF ½" TEAK DECKing, well seasoned, evenings 743-9880.

WANTED: CHRYSLER CROWN or similar 6 cylinder engine in working order. 384-3087.

15½' HURSTON GLASSCRAFT, good shape, $2200, no trailer. 382-6462 or 385-5980.

13' BOAT AND TRAILER, fiberglass over wood, 40 hp Evinrude motor, $550. 479-9706.

42' A-10-TON LICENCE, HEAVYduty whall troller, new radar and loran c. Fully-equipped. 598-5812.

CANOE, 16' FRONTIERSMAN, fiberglass, with paddles, $300 firm. 385-4487.

MORROW LORAN. A-C CONversion Model # 1850, not converted. 479-4138.

14' BOAT, 8½ HORSE Evinrude outboard and trailer, $900. 382-1218.

18' BOAT, WOODEN HULL, C/W cabin, sink and icebox. Needs engine. Offers on $1,000. 652-3151.

1978 CAMPION 24 HAIDA CB cruiser, excellent condition, FWC plus many extras. 656-7319.

24' CABIN CRUISER, 225 HP OMC, cruising speed 20 knots. Top 30 mph. (Loaded). 478-2432

WANTED 20-30 HP. OUTBOARD long shaft, reasonable. Phone 652-2764.

1974 18 HP EVINRUDE. 1972 20 HP Johnson electric. Good condition. 592-0149.

FIBERGLASS MOLDS, 6' AND 14' boats, 24' lifeboat, 8' truck canopy. 642-5345.

MAR—TAK 40' A-LICENSE troller in excellent condition. Phone 658-5180.

WOODEN ROWBOAT AND oars, first $50 takes. Mike 383-4986.

WANTED: CAL 25-27, RANGER 24-26. Call 752-9055, Qualicum Beach.

250 VOLVO LEG, COMPLETE, good shape. $800 or best offer. 642-3757.

WILL TRADE $6000 ORGAN FOR $2950 as down payment on boat. 479-2075

25'X50' SCOW FOR RENT, lease. 474-1397.

BOAT OWNERS SEE 'HOMES for Sale': Langford.

OUTBOARD REPAIRS, $15 AN hour. Call Jim at 479-1976.

1973 GLASCRAFT, 40HP JOHNson plus trailer, $1500. 595-5169.

WANTED: 20-24' BOAT SUITable for fishing. 652-3606

BOAT REPAIRS AND REFINishing. Keith Dockerill 595-8358.

C LICENCE FOR 24' BOAT. $6000 firm. 642-3985 after 6pm

JEUNE BROTHERS BOAT tops. 385-7751

12' ALUMINUM BOAT, 7.5 Merc. $550. 478-3678 after 5pm.

HEAVY-DUTY 12' FIBERglass. 478-0727.

HERRING LICENSE FOR 1980 season for lease. 478-8864.

LASER WANTED.
656-2206.

24' ZETA, VOLVO LEG, FWC, must sell, offers. 112-287-7873.

14' OPEN FIBERGLASS BOAT on trailer, $600. 384-4028

81 SAILBOATS

SAANICH LUMBER YARDS
PRAM DINGHY KIT $63.00
SABOT KIT $75.00
KAYAK (PARTLY ASSEMBLED) $45.00
1496 ADMIRALS ROAD 385-2486

SCEPTRE 36
Heavily laid up haul, bulk heads, deck shelf, longitudinal stringers. $7,400. Call 381-1143 between 7-10am.

SEA CHEST
MARINE SUPPLIES
656-6621
9732 1ST., SIDNEY

THUNDERBIRD 26' #181 racer/cruiser, well-equipped, good condition, four sails, sailing dinghy and cradle included. $6800. 656-1284, 479-3938.

33' TRUANT MOTOR SAILER, all teak custom interior. This Vessel is new and complete with many, many options. $69,000. 477-4832

DUE TO AN OVERWHELMING demand this season we require more sailboats in the 27 to 37' range for our charter fleet. Please call Cove Yachts 112-748-8136.

81 SAILBOATS

THUNDERBIRD YACHT SALES
WESTPORT MARINA
Next to Swartz Bay Ferry
2075 Tryon Road, Sidney, B.C.

Racing or Cruising
Our new Buccaneers will take you first around the bouys or to your favour Island Anchorage in complete comfort.

80 BUCCANEER 22'	LIST $13,896	NOW $11,700
80 BUCCANEER 25'	LIST $18,530	NOW $16,900
80 BUCCANEER 29'	LIST $46,336	NOW $41,900
80 BUCCANEER 30'	LIST $47,418	NOW $44,423
80 BUCCANEER 305	LIST $60,239	NOW $56,664

Trade-ins Welcome

USED SAILBOATS

25'-30' Keel boat, trlr., 10,500 lb. max	$2,500
75-21' Northwest, trlr.	$7,900
75-21' Buccaneer	$9,449
72-25' Coronado	$13,950
78-25' Bayfield	$19,995
72-28' Trimaran, needs mast	$9,995
71-25' Hughes	$8,500
72-23' Paceship	$9,700
72-30' Rawson	$28,000
75-23' Paceship. Like new.	$11,995
75-37' Folksman steel hull diesel	$48,500
66-60' Ketch	$79,900
42' Discovery	$112,000

CALL RON or RICH
656-5832

Gypsy Yacht Sales
ALWAYS THE FINEST
SELECTON
SALE
FOLKES 37. Aft-cabin. SOLD
C&C 35. Loaded. $58,500
VIKING 33. Loaded. 53,900
KENDALL 32. Offshore $53,900
PACESHIP 26. 1978 $28,500
C&C 25. Six sails $19,800
ROBERTS 22. 1978 $11,900
VIVACITY 20. Mint. $6,500
POWER
32' DIESEL. new power $31,000
31' CHRIS-CRAFT. Mint $32,000
28' UNIFLITE. Twins $27,500
28' PELAGIC. Diesel $39,000
28' POLARIS. Diesel $49,900
SCOTIAPLAN FINANCING AVAILABLE
UP TO 12 YEARS O.A.C.
2270 HARBOUR RD.
SIDNEY 656-5591

Victoria BOAT MART
NEW LISTINGS

North West 21, pop top CB cruiser, very clean	$8,250
Grampion 26, inboard diesel, 1977 model, asking	$23,900
C & C 30, Redwing model, Atomic power, lots of gear	$31,000
C S 27, as new, diesel power and furnace, auto pilot and lots more. To much to list, asking	$34,900
West Sail 32, extensive equipment list	$89,900

453 Head St. 383-3324

Victoria BOAT MART
WANTED
VBM has sold out almost every sail boat on our docks. Business is brisk, we have moorage available for all sizes and all prices of sailboats. Now if you have a sailboat for sale call us immediately, we have more customers than boats.
453 Head St. 383-3324

SAILBOATS IN STOCK
NEW
20' WIND ROSE, deluxe, engine and sails $8650
18' WIND ROSE, deluxe, engine, sails and custom trailer $8650
USED
1976 18' WIND ROSE with engine, sails and trailer $7450
BOB WHYTE MARINE
Corner Harbour and Resthaven
Sidney 656-7286

SAILTREND
1157 Newport
592-2711
Marine Supplies & Clothing
Open 9-6. Closed Sun./Mon.
1157 NEWPORT 592-2711
Look for our display at the VANCOUVER BOAT SHOW. Feb. 1st thru 10th.

LIZARD OF WOZ
48' Trimaran, designed and equipped in England for single-hand crew racing or cruising, diesel-powered. $89,000. Campbell River Yacht Brokers, 112-286-0111.

WANTED: THUNDERBIRD OR comparable Sailboat. Before 5 call 386-3464 and ask for Andy, after 5 call 386-7725.

HAIDA 26 RACER CRUISER IN excellent condition. Offers. 385-3558.

C&C 25, 6 SAILS, GYPSY YACHT SALES, 2270 Harbour Rd., Sidney, 656-5591.

CAL 20, NEW JOHNSON 6 HP., new winches, spinnaker, $6500. 595-2904 or 384-8075 pager 310.

18' BUCCANEER FIBERGLASS sailboat with trailer. Duncan 112-748-3188 days.

WANTED: SABOT, ELTORO OR other dinghy. Please! Paul, 479-3216, 382-4032.

16' HOBIE CAT AND TRAILER. $2700. 479-1975.

92 SPORTING GOODS

FRANK WHITE'S SCUBA SHOP
832 Fisgard 385-4713
NEXT COURSES
Next Scuba Course starts Jan. 28; Advanced Open Water Course, Feb. 4; Underwater Photo Course, Jan. 28.

PLAY-MOR RECREATIONS LTD.
Custom Made
Bumper Pool Table - $368
c/w Balls and 2 Cues
Billiard and Foosball Tables
Cues - Accessories
517 Kelvin 384-3332

92 SPORTING GOODS

SPECIALTY GUNS INT. KNIVES LTD.
"WHAT'S NEW?"
Just returned from largest U.S. Dealer Gun Show — Newest up to date information — 1980 Catalogs for your viewing — Famous Companies such as — Colt, S&W, Ruger, H&R, Marlin, Ithica, Savage, Valmet, Walther, Beretta, Mossberg, Bernadelli, Remington, Armalite, Iver Johnson's, Springfield Armory, Dan Wesson, Thompson Centre, Perazzi, Auto Ordnance, S.K.B., Golden Eagle, Mannlicher, Weatherby, Charter Arms, Browning, Winchester, Daisy, Crosman, Benjamin Franklin, Sheridan, Marksman, Feinwerblau, Beemans, Hoppes, Birchwood Casey, Olts, MTM, Pacific, Redding, Texan, Sierra, Ponsness-Warren, Lee, Bonanza, Forster, Mec, Hercules, R.C.B.S., Lyman, Williams, Federal, Norma, Redfield, Leupold, Tasco, Weaver, Poly Choke, and many new Companies.

A Few Real Beauties
Savage 1895 Centennial Rifle, Browning Single Shot 30:06, Husqvarna 270 Lt. Wt., Ruger No. 1 Single Shot 270, Carl Gustaf 279 H&R 308 Auto, Husqvarna 308, Fraser River Hawken 54 Cal (Handmade in Canada), S&W Models 19, 28, 59, 39, 27-2, Colt Python 357, Colt 1911 45, Valmet M-71-S 223, New shipment of Brownings.

Take Advantage
Most of our stock is still at 1979 prices — use our FREE Lay-away Plan.
576 Yates Street 383-2422

Robinson's
50 Years Ahead
Check Our Prices
A Great Deal — Savage 12G Pump-box ammo shell belt — all for $169.
RIFLES — Win mod 100 308 auto 4x$299 — Whitworth 7x57 2½x$249 — Win 225 4x$349 — Marlin .44 mag $199 — Park/Hale 7mm $289 — SHOTGUNS — Ithica 12 dble $394 — C.I.L. 12G Pump $169 — S.K.B. 12 G. auto $294 — Browning 12G dble $399 — Pistols — S&W 44 mag 6½" $479 — Ruger .22 single six stainless $269 baby Browning. 25 auto $129.
VANCOUVER ISLANDS
Complete Outdoor Store
Hunting Fish Camping
1307 Broad 385-23429

RIMPAC DIVERS Ltd.
Make new friends and have fun by joining the next scuba diving course with Rimpac Divers which starts Feb 11.
For those already qualified, an advanced open water divers course will start Feb 2 and you will learn new skills on this exciting course. Enroll at the shop, 9818 Fifth Street., Sidney, 656-6313.

R. STAGG SCUBA DIVING
6 week evening course starts March 4. Max. 12 students. PH. 721-3606 (1-6pm). Private & group. 2 week day classes.

SKI BOOTS AND POLES WANTed. Mans approximately 180 CM skis and boots size 10. Childrens equipment for 7 to 9 year old. 598-1549

STEELHEAD
Cowichan river drifts.

RARE MODEL 12 TRAP GUN, 2 barrel combination, 30" modified, 32" full choke, $750 or best offer. 595-5282.

2 PEETZ RODS, 1 FLY ROD, small boat winch, small motor extension handle, pellet gun, 18-L9J spark plugs. 382-0971.

WANTED: CROSS COUNTRY skiing equipment for 6'1" Man and 5'9" Woman. 477-5209 after 6pm.

KENTRON POOL TABLE WITH snooker and pool balls, plus cues and rack, $250. Also ping-pong table, $60. 652-5558.

BRAND NEW SET OF ROYAL mens right hand irons, 3 to wedge. Regular $399, now $199. Duncan, 748-4850

MICRON SKATES, BOYS SIZE 8. Excellent condition. $40. Call 592-8037 after 5 pm.

9MM LUGAR. RUGAR BEARcat 22. 32 Colt police positive. Offers. 652-5564, 656-2752.

HARD-SOLE DIVER'S BOOTS and rocket fins- brand new. $55 or best offer. 598-2182.

PAIR OF LADIES ROLLER skates, size 9, excellent condition. 386-9510.

LAST CHANCE! MINT PREwar Oberndorf Mauser action $120. 382-7530.

SUPER ROCKET FINS. $40. 388-5561, 3:30pm - 6:30pm.

NEW BAUER FIGURE SKATES, worn 5 times, size 6½. 592-5005.

OLIN MARK I SKIS, NO BINDings, $150. 656-6171

WANTED: SKIIS, 150 TO 160 CM 658-1169

RELOADING EQUIPMENT, 38 special. Phone 592-0698.

SURFBOARDS FOR SALE. Hockey equipment. 658-5434.

GOLF CLUBS $40. LANGE skates 10, $40. 386-5328.

BRAND NEW 200CM. SKIS, poles, boots size 10½. 386-0872.

93 CAMERAS, SUPPLIES and PHOTO FINISHING

bill's photo supply
DOWNTOWN at
1672 Douglas
383-7443
For all your Hasselblad needs, see the experts at Bill's.

island colour labs
615 FORT 384-2242
Plus 8 locations to serve you. SAME DAY SERVICE on all C41 films — in by 10 a.m. out by 5 p.m.

PRE-INVENTORY
SALE STARTS SAT.

Hilton
PHOTO SUPPLIES
P.O. Box 750
Phone 246-4741
On Trans-Canada Highway at Chemainus

city photo
1227 Gov't.
385-5633
Everything you'll ever need . . . photographically that is!

PENTAX 6X7, EXCELLENT condition. $700. 388-9595.

93 CAMERAS, SUPPLIES and PHOTO FINISHING

DISPLAY YOUR PHOTOS
Economical standoff wall mounts, shadow boxes, etc. 385-6170

NEW POLAROID SX-70 ALPHA camera with carrying case and electronic flash, $100 firm. 385-7486, 384-3639.

NIKON F2 PHOTOMIC, BLACK, F2 lens with case. Absolutely mint, $600. 386-3631 days, 478-8155 eves.

SUPER IKONTA, $125. ZEISS Contessa, $100. Voigtlander Bessa I, $75. 598-7386.

WANTED:-PENTAX SP-1000. IN good condition. Phone 383-8779 after 6PM

94 STORE and OFFICE FURNITURE and EQUIPMENT

DISPLAY RACKS. IDEAL FOR gift shops of any type of merchandising. Steel stock racks, when assembled, 2'x16'x8' high. DOMINION MOTORS, 1703 Blanshard. 385-5012.

WALK-IN COOLER, REACH-IN freezers, dairy case, produce cooler, excellent condition, all Hussman brands. 656-3226. After 6pm. 656-2358.

2 RESTAURANT TABLES, 25"x42", $40 each. Bar speed rail and wells. Commerical coat rack, aluminium tube. 381-5926

DESK MODEL PHILLIPS MINI cassette dictating machine with accessories plus companion portable unit. Evenings, 656-5649.

MONO BREAD MOULDER, $500; Coca-Cola bottle vendor, $385; fluorescent lights, $15. 598-1892.

ONE ECROCLB SANYO ELECtronic cash register with warranty or swap for what have you, boat, car or van. 656-3018.

PITNEY-BOWES 253 PHOTO-Copier, good condition. $150. Phone 8-5, 386-8801.

RETAIL DISPLAY CASE, OAK plate glass mirror, sliding doors. Contact Frederick 382-7235.

NEW OFFICE DESKS
Private. 656-5929

UNDERWOOD ELECTRIC desk model typewriter. 385-8539.

95 HEATING & FIREPLACES

FIREPLACE GLASS
"Custom sizes made to order"
MAYFAIR GLASS
FULL SERVICE GLASS SHOP
790 SPRUCE ST. 384-8721

LARGE ANTIQUE BLACK Empire steel wood and coal kitchen range, side oven, top warming oven. Offers. 598-1068.

WOODBURNING HEATER with furnace attachments, $375. 592-2989.

CYCLOS OIL STOVE, GOOD condition. Also tank and stand. 382-9400.

LARGE FRANKLIN STOVE, nearly new, and ½ cord of dry fir. $200 delivered. 478-0689

MOUNTAIN AIR WOODSTOVE, thermostat control, air tight, 658-8264.

ONE WOOD STOVE AND ONE wood heater. Each $225. 385-8555.

96 MAJOR APPLIANCES

6 MONTHS WARRANTY
2 Years on Transmissions
We do not put an appliance on the floor hoping it will work 6 months, all appliances completely reconditioned by qualified technicians. Kenmore washer and dryer, $385 pair; top of the line Kenmore washer and dryer, $495 pair. Good selection fridges, ranges, washers and dryers from Peters Appliances. See at Petes Place, 15 min. from town, financing avail. OAC. Open 7 days, most nights, 786 Goldstream, 478-6000.

BILL'S BARGAIN BARN would like to announce the opening of our new APPLIANCE WAREHOUSE, located at 98 West Burnside Rd., beside Capital Market. We have a good selection of stoves and fridges, some with left-handed doors, washers, dryers, dishwashers, freezes upright and chest, in variety of sizes and colours.
30 DAY WARRANTY
Buy, sell, trade, dicker & deliver
384-5721 or 384-5235

6-MONTH WARRANTY
Speed Queen washer, stainless steel tub, $129; Whirlpool dryer, $159; twin tub washers, from $69; eight frost-free refrigerators, various colors, from $279; twenty apartment-size refrigerators, from $69; twenty-five ranges, from $69. Phoenix Appliances, 2009 Fernwood, weekdays 10-5, Saturday 10-2, 384-0423.

USED APPLIANCE PARTS
Largest selection of used appliance parts on Vancouver Island; elements, timers, motors, etc. Huge selection of reconditioned appliances. 6 mo. warranty. Peter's Appliance Repairs, north east corner Trans Canada and Millstream. In business locally for 10 years. 478-4712.

STOVE
30" deluxe Roy large window control clock timed oven, can control 1 outlet (second outlet is untimed), 9 yrs. old, fair condition (white), asking $175 or offers. 386-5359.

MOFFAT GOURMET RANGE (with upper barbeque oven) and self-clean lower oven, digital clock and Moffat's special design surface elements (3 yr. guarantee) only $849 at Butler Brothers 1724 Douglas 383-6911.

KITCHEN AID DISHWASHERS
1980 models in stock. Plus builders appliances
KENYON SALES
386-1214 (24 hrs.)

NEW WESTINGHOUSE range, full warrenty, self cleaning oven, harvest gold, original price $729, will sell for $525 or best offer. 112-248-9761

AVOCADO VIKING STOVE, $125; avocado Kitchenaid dishwasher, $325. Immaculate condition. Phone after 5 or weekends, 478-4607.

HAVE PURCHASED SEARS Kenmore fridge, selling 5 year old gold 17 cu. ft. Kenmore frostless fridge. $420. 642-5136.

HAVE PURCHASED SEARS Kenmore washer, selling Viking washer, white, good condition. 477-1933.

HAVE PURCHASED SEARS lady Kenmore range. Selling Bradford range, avocado, $195 or offers. 595-3220

HAVE PURCHAED SEARS Kenmore frost free fridge. Selling Bradford 13 cu. ft. manual fridge, avocado, $195 or offers. 595-3220

HAVE PURCHASED SEARS Kenmore washer. Selling McClary Easy washer, $75 or offers. 386-7410.

LARGE WESTINGHOUSE frost free fridge, white, left hand door, good clean condition. $400 or best offer. 592-0613.

APARTMENT SIZE HOOVER spin washer $125 or offers and other small appliances. All in good condition. 598-5953.

WHITE VIKING FRIDGE, 16 cu.ft. double door; Kenmore 30" range. Both good condition. $175 each. 477-2617.

FRIGIDAIRE WALL OVEN, older model, accurate working condition, needs oven timer and oven light repair, $35. 592-3390.

ENTERPRISE COMBINATION wood and gas stove, $75. Apartment size electric rangette, $60. 479-3000.

MOFFAT (CORNINGWARE) built-in range top, like new, $295; Inglis automatic washer, runs well, $100. 656-3306.

WOODS 8 CU.FT. FREEZER, brown wood grain finish, new. Offers. 388-4709.

MATCHING SET VIKING 30" range, 15 cu. ft. fridge, avocado, $425 or best offer. 112-743-5073.

96 MAJOR APPLIANCES

DISHWASHER, KITCHEN AIDportable, excellent condition. 477-8700

KENMORE DELUXE SUDsaver washer and dryer, gold, as new. Offers on $750. 384-5773.

19 CU. FT. MCLARY EASY fridge, white, excellent condition. $400. 383-9948.

10 CU. FT. UPRIGHT FREEZer with new compressor, $225. 479-2880.

AVOCADO STOVE, 8 YEARS old, good condition. $100 or offers. 479-7393.

1½ YEAR OLD DEEP FREEZE, excellent condition, $300. 479-8828.

INGLIS CONVERTIBLE WASHer, 2 speed, 4 cylce, $250 firm. New over $500. 382-4203

WESTINGHOUSE HEAVY duty washer and dryer, gold, as new, $500 offers. 642-4704.

VIKING PORTABLE DISHwasher, gold, very good condition, $200. 385-5004.

HARVEST GOLD MCLARY stove, good condition, $100. 388-5464 pager 601.

KENMORE WASHER SPIN dryer, good condition, $120. 598-1332

CYCLOS OIL STOVE, COULD convert to wood, offers. Phone 598-2427.

30" STOVE AND FRIDGE, older, excellent, clean and reasonable. 595-2644.

BRADFORD WASHER AND spin dryer, good condition. Asking $75. 383-7984.

MICROWAVE OVENS FOR rent by Homark, 381-5622

24 CU. FT. CHEST FREEZER, $325. 388-6493

21 CU.FT. DEEP FREEZE, $210. 656-6171

WHITE STOVE, IN WORKING ORDER. $50. 658-5963.

FRIDGE AND STOVE, BOTH $200. Working order. 478-4946.

WASHER AND DRYER, $225. Fridge, $75. 383-3793 evenings.

FRIDGE, 2 DOOR, SQUARE cornered. 479-5754.

MCCLARY ELECTRIC RANGE, avocado, $125. 477-2577.

SPEED QUEEN WASHER AND dryer, $190. 598-7501.

97 FURNITURE

TRADE-IN TIME
MATTRESSES
$25 on your old mattress
$25 on your box spring
WHEN YOU PURCHASE A NEW
Spring filled
MATTRESS or BOX SPRING

3'3" size, each piece	$169
Regular size, each piece	$189
Queen size, each piece	$219
King size, each piece	$289

Latex Rubber
The mattress that gives even support to all parts of the body, truly the most comfortable mattress of all.
MATTRESS or BOX SPRING

3'3" size, each piece	$199
Regular size, each piece	$249
Queen size, each piece	$289
King size mattress	$399

MATTRESS TOPPER PADS
ENJOY the luxurious comfort

Thick	Size	Rubber	Foam
1 in.	39x75	$27.25	$ 8.55
2 in.	39x75	$52.75	$17.25
1 in.	54x75	$37.75	$11.85
2 in.	54x75	$72.90	$23.65
1 in.	5x0	$44.65	$14.00
2 in.	5x0	$86.50	$28.00
1 in.	King	$58.50	$17.75
2 in.	King	$112.35	$36.40

IMMEDIATE DELIVERY
Open Fridays 'til 9 p.m.
EASY CREDIT terms available
Gregg Furniture
"The quality furniture store — where you can see how it's made"
2300 DOUGLAS 388-7365

the Bay
FLOOR STOCK AND DISCONTINUED ITEMS.
Mattresses and box springs reduced to clear.
-Baycrest standard 39" mattresses and box springs.
Reg. $260. To clear $147
-Queen size box springs.
Reg. $140-$340. To clear $57-$167
-Bauhaus 2 piece sectional in Acrylic Velour, fawn colour, slight water damage.
Reg. $895. To clear $647
-Bauhaus sofa and loveseat, 100% cotton, natural colour.
Reg. $595. To clear $397.
Loveseat
Reg. $475. To clear $297
Also assorted tables and upholstered chairs reduced to clear.
ALL ITEMS SUBJECT TO PRIOR SALE AND ALL SALES FINAL.
FURNITURE DEPT
FOURTH FLOOR

ANOTHER
That's right, another shipment from Denmark back to back to last weeks shipment, we are loaded with fine olde Continental furnishings and antiques. Magnificent oak and walnut dining suites, Chippendale down filled palour suites, large oak framed sofa, smaller dining suites plus much, muchmore, open 7 days, most nights. 15 min. from town. Pete's Place, 786 Goldstream, 478-6000.

ROLL TOP DESK
Large 6' mahogany double pedestal roll top, fitted with drawers and pigeonholes. Small oak library table, oak tables and 4 chairs, small carved walnut wardrobe, larger oak wardrobe, Georgian style mahogany double pedestal desk-leather inlaid top, oak sideboards and dressers. Open 7 days, most nights, 15 min. from town. Petes Place, 786 Goldstream, 478-6000.

SPECTACULAR ANTIQUE MAhogany Edwardian cabinet, featuring glass cabinet in top, spindled galleries, liquor and crystal cabinet, has oriental papier mache backgrounds, excellent original condition, only $1275. 5-piece antique oak dining suite, only $495; gorgeous Art Nouveau oak buffet/china cabinet combination, $550; beautiful antique-style French tufted-back loveseat and chair, $595. 652-4740.

SWIVEL ROCKING CHAIR, needs covered, $30; 4 seat couch and chair, good condition, $200; gold and green velvet rocking loveseat and chair, as new, cost over $700, will sell for $400; large Westinghouse frost free fridge, white, left hand door, good clean condition, $400 or best offer. 592-0613.

MOVING MUST SELL. 2 PIECE chesterfield, occasional chair, lamps, walnut GE combination console stereo/ record player, mahogany extension dining table, 4 chairs, 4 piece cherry mahogany bedroom suite, boxspring mattress, single boxspring mattress on roller frame. Miscellaneous articles. 478-3275.

DOUBLE BED SIZE SEALY Posturpedic mattress and box spring, impeccably clean with adjustable bed frame on castors, teak headboard, $200. Contemporary tweed swivel rocker, matching stool, $79. 382-3879.

SINGLE BED AND MATTRESS, $55. Solid walnut sewing machine cabinet, $145. Dresser with plate glass mirror, $135. Dresser, $80. Settee. Two occasional chairs. Walnut am/fm radio, $35. Coffee table, $25. 383-1927.

97 FURNITURE

USED DOUBLE AND QUEEN beds and hide—a—beds, $75-$150. Sale starts Sat. Jan. 26th. 9am.-4pm. Cash and major credit cards accepted. The Dutchman Inn, 2828 Rock Bay Ave.

OLDER FRENCH PROVINCIAL chesterfield and chair set, recently recovered, $600. Antique solid oak Queen Anne style dining room table and 4 chairs, $575. Also oak sideboard, $90. 595-8284.

WHOLESOME HANDCRAFTED pine furniture by Pinecraft Ltd., on display (with illustrated catalogues) at Leaf Hill Galleries, 47 Bastion Square. Further information, 656-6207

VILAS SOLID MAPLE DINING suite-table, 4 chairs, buffet and hutch. Maple coffee table. All excellent condition. 478-2877 after 5:30.

BEAUTIFUL TEAK COFFEE table $165. Pretty table lamp, 40" high, $35. Vanity bench $5. New chrome bar stool $8. 656-1338 after 5pm.

ROCKING CHAIR, TWO RED velvet chairs, red plum commode, cherrywood commode, patio set, corner china cabinet, hideabed, lamps. 381-0419.

BARGAIN BASEMENT SPEcial — 5 pc. bedroom suite complete with double size box and mattresses to clear, $368. Echo Furniture, 704 View St., 384-2214.

BRAND NEW WATERBED, complete, $235. Single bed, $60. Maple head board, $20. Green carpet, 10x10, $40. 386-7961

3 SEAT SOFA, 7 MONTHS OLD, excellent quality and comfort. $450; Bauhaus loveseat $150. 386-0019.

WATERBED SUITE FOR SALE. Asking $350 for King size bed, end tables and deacon's bench. 598-1638.

QUEEN ANNE DINING ROOM table, 4 extras leafs included, good condition, $300 or best offer. 595-7686

THREE PIECE BEDROOM suite, box spring, mattress, good condition, $375. 36" roll away cot with mattress, $80. 477-3165.

UNIQUE
Art Deco Bar/cabinet. $500. Hard to describe. Phone for more information 382-5939.

CLEAN, EXCELLENT CONDItion, 3 piece bedroom suite, $200. Kitchen table and 2 chairs $35. Evenings 479-3394.

COMPLETE CONTENTS OF house for sale at sensible prices. Saturday noon till Sunday 6 pm. 540 Cecilia.

DRESSER PLUS DRESSER and mirror, $25 or best offer. Complete bed, $25 or best offer. 656-5106.

HANDCRAFTED PINE HUTCH, dowel construction, open shelves, pegged cupboard. $500. Call 381-5858.

CUSTOM BEDS, CAPTAINS, $140, mates, $130, mates bunks, $170. 479-7400.

OAK HOOSIER (KITCHEN cabinet), excellent condition, $650. 385-1147.

SPANISH STYLE DINING table and china cabinet. 382-1938 after 6pm.

ANTIQUE WAGON WHEEL coffee tables for sale. After 4, 478-0734.

KING SIZE WATERBED, ONLY 5 months old, with drawers, must sell, moving. After 4:30, 383-3717.

KING SIZE MATTRESS, boxspring, headboard, $200. Phone between 6-8pm. 642-3151.

BLACK MARBLE FORMICA coffee and end table, $85. Like new. 388-9275

CLASSIC EAMES CHAIR AND STOOL, BROWN LEATHER. 479-8402.

MOVING OUT household contents for sale. 383-3869

KING SIZE WATERBED, EXcellent condition. With sheets. $375 firm. 383-2280

19" COLOUR FLEETWOOD portable TV with stand $225. After 5:30pm. 383-0113.

CHESTERFIELD AND CHAIR, wide arms. Dresser, highboy. 595-5261, 595-0958

WANTED: MAPLE BUFFET and hutch in excellent condition. 656-2536

QUITE OLD, FIREPLACE OR buffet style mirror, $350. 383-1259.

KITCHEN SUITE, BROWN ARborite, one leaf, 6 chairs, $150, 477-5191

WANTED: ANTIQUE OVAL walnut (Loo) coffee table, end tables. 477-6514.

WALNUT CHINA CABINET circa 1930, 17X43X64H, $450. 479-3947.

FOR SALE. DESK, DOUBLE bed, single bed and miscellaneous furniture. 479-0530

4 CUSHION CHESTERFIELD and chair in Moss Green Repp. $150. Phone 598-1084.

GOLD BROCADE CHESTERfield and chair. Excellent condition. $300. 385-6838

DOUBLE BED WITH BOOKcase headboard, box spring and mattress, $50. 477-6111

BEAUTIFUL BRAEMORE chesterfiled and chair, needs recovering, $100. Phone 385-8669.

DAVENPORT, CHROME table and odd chairs. Miscellaneous items. 656-3563.

SOLID ASH 9 PIECE DINING room suite, $1500 or best offer. 478-4576.

SIMMONS BEAUTYREST DOUble mattress, as new, $80. 592-6102.

DOUBLE BED, 2 YEARS OLD, bookcase headboard, $125, offers. 479-0502

11-PIECE LARGE OAK TUDOR dining room suite by Burlington House. $3500. 721-3497 or 477-6715.

APARTMENT SALE. EVERYthing goes, furniture, plants, etc. 383-2251, 1 Cook St #7.

SEALY HIDE-A-BED-CHESterfield, rust colour, excellent condition. $125. 477-2577.

QUEEN BOX-SPRING AND mattress, roller frame, excellent, reasonable. 592-0174.

LIKE NEW PATCHWORK DEsign sofa and easy chair. 595-8425.

RAISED WATERBED, COMpletely equipped. $275 firm. 384-8926.

GOLD CHESTERFIELD AND chair, good condition, $150. 479-9725.

ROUND OAK TABLES
652-4740

SOFA AND HOSTESS CHAIR for sale. 595-2780.

DINING SUITE, COFFEE, END tables, odd tables. 592-4958.

LARGE BEVELLED EDGE plate glass mirror 3'x8' 656-7466.

RATTAN COUCH AND CHAIR, one year old. $400. 383-7493.

SEALY HIDE-A-BED. COPPER colour. Reduced to $200. 479-2039

CHESTERFIELD, $75. HIDE-A-bed, $50. 382-8592

DARK WOODEN MODERN bedroom suite, $450. 477-3734.

HIDE-A-BED, GREEN AND white, $250. 595-6856.

FOUR POSTER BED.
721-3026

LIVING ROOM SUITE, 3 PIECE, $600, good condition. 595-4659.

98 TV. STEREO, RADIO SALES and SERVICE

$10.
$10. service call anywhere in Victoria. Call Homark, 381-5622

98 TV. STEREO, RADIO SALES and SERVICE

Open 'til 9 Nightly!
385-5555
STEREOS-COLOR T.V.'s
Technics-Panasonic
(FULL SERVICE WARRANTY)
—5 yrs. parts & labor on most new sound equipment!
—Loaner supplied during service.
—Full credit upgrading 1st yr.
—No down payment (OAC)
—In store bank financing
—Yes, we take trades
CHARGEX—MASTERCHARGE

Used Stereo Equipment
PRICED TO CLEAR

Advent 300 Receiver....	$249.
Telefunkun Receiver....	$149.
Rega Planer 2 turntable..	$229.
Ariston RD 11 turntable....	$250.
With SME 2 tone arm	$399.
Denon SL5A turntable....	$129.
Dual 510 turntable....	$159.
Yamaha D-DR turntable....	$169.
Technics SL 23 turntable....	$119.
Dual 1215 turntable....	$59.
Yamaha Speakers Pr.....	$199.
Technic SB 4500 speakers ea.	$149.
Challenger 15 speakers....ea.	$149.
Quad 303 power amp.....	$249
JVC KDATC cass deck....	$219

Color TV Specials
New Panasonic 20" colour TVs Special $599, No Down Payment, Low Monthly Payments(OAC)

Colour TV trades

Zenith 19" colour	$169
Philco 25" colour	$179
Panasonic 19" colour	$199

Open 10-9 Daily 10-6PM Sat

INDEPENDENT BUYERS DISCOUNT SERVICE
INDEPENDENT AUDIO VIDEO
939C ESQUIMALT RD.
385 5555

COLWOOD-LANGFORD Furnitureland
RCA COLOUR TV'S
SUPER SALE!
LOWEST PRICES EVER! - WE WILL NOT BE UNDERSOLD. WHILE STOCK LASTS — COME EARLY & PICKUP YOUR SET TODAY!
XL-100 Room-mate, model ED339WR 14" with remote $468.88; ED393W 18" $468.88; ED398WR 18" with remote $568.88; FD443 20" $478.88; FD450 20" $498.88; FD468WR 20" with remote $588.88; GD628 26" console $758.88; also Colour Trak, model FD475W 20" $568.88; GD768SR 26" with remote $958.88; GD760TR 26" with remote $988.88. All sets fully guaranteed with service by RCA.
SALE HOURS
Everyday 10am-6pm
Sunday 11am-5pm
ITS WORTH A DRIVE TO
COLWOOD-LANGFORD Furnitureland
1610 ISLAND HIGHWAY
(Farmers Market)
Telephone 478-1921

PHONE
595-8331
For Best Prices on
SONY, HITACHI, TOSHIBA
Video Systems, sales, rentals.
(Ask about our home video movies.)

HILLSIDE Sight & Sound
595-8331

FOR THE FINEST QUALITY FURNITURE IN VICTORIA, VISIT OUR SHOWROOM
Tillicum Furniture
1633 Hillside across from Hillside Shopping Center. 595-3331.

Mais Furniture & Appliances
1821 COOK
RENT COLOR TV'S from $20
385-2435

TOSHIBA
Micro Components . . . Digital tuner, pre-amp and power amplifier (40Wx2) all in less space than your average magazine! Originally $1425. 1 set only at $999.
CAV
764 Yates 388-6564

AKAI AT2250 TUNER, TWO KLH little Baron speakers, two design acoustic D6 speakers, Dual 1245 changer with Stanton cartridge, Dual 1237 changer with Shure cartridge. All items new or excellent. Phone 385-7868, after 6 pm.

USED T.V.'S
For sale from $49.95. Come in and make an offer.
Call HOMARK, 27 West Burnside, 381-5622, 9am-9pm

PHILIPS MODULAR 26" USED colour T.V.'s with 1 yr. warranty parts & labour. Home of quality service. ELECTRON TV SALES & SERVICE, 100 Burnside Rd. W. 383-5432

½-PRICE WANTED FOR SEARS home stereo. Includes solid state tuner and preamplifier, two air suspended speakers plus Phillips high-fidelity turntable. $300. 598-3919.

26" USED PHILIPS MODULAR 4 colour TV. New picture tube with 2½ yr. warranty, 6 mos. warranty on rest. $299.95
ATLAS STEREO AND TV
763 Fort St. 385-2712

CITIZEN 40 CB, BASE MOBILE, $95. TRC 204, 4 watt, 6 channel, walkie-talkie, extras, $75. TRC 448 mobile SSB40, power mike, $150. 595-0950

YAMAHA 820 RECEIVER, SONY tapedeck, Sony auto turntable with strobe and Sure M91, custom Phillips bookshelf speakers, $1200 or will sell separately. 478-9472.

RCA CONSOLE STEREO, SOLID walnut cabinet, excellent condition, $180. Windsor console stereo, walnut finish cabinet, $125. 595-7678

MARCONI SOLID STATE stereo, am/fm receiver with Garard turntable, in attractive walnut cabinet. Asking $175. 384-9279.

I WILL COME TO YOUR HOME to service your TV for only $10. Call John 381-5622.
Homark Sales Ltd.

AKAI AA-1150 RECEIVER, dual 1242 turntable, Akai SW1371I speakers, 5 months old. $700. 385-9617

YORK NEW STEREO SYSTEM, am/fm, 8 track and cassette, 2 speakers, turntable. $300. 386-5586 ask for Diane.

B&K TV ANALYST MODEL 1077B, asking $325. 592-4350.

98 TV. STEREO, RADIO SALES and SERVICE

SANSUI SPEAKERS, AMPLIfier. Panasonic 8 track. Technics cassette. Pro-Linear turntable. 385-4909, Joanne.

PIONEER 88G CASSETTE WITH GM40 watt amp, Kricket speakers, 3 months old asking $375. 388-9838

PIONEER SX880, TOSHIBA tape deck and direct drive turntable, Cerwyn Vega 15" speakers. Phone 595-4197.

SPECIAL OFFER ON 20" ZEnith remote control Space Command now $699 at Butler Brothers 1724 Douglas 383-6911.

PIONEER, 165 WATTS, SX1250 tuner Pioneer, PL530 turntable, Sansui speakers 7500X. 658-5555, Robert.

20" GENERAL ELECTRIC Solid State color TV with stand, excellent condition, very good color picture. 474-2579.

NAD 3080, AMPLIFIER. REGA Planar II turntable, Grace 707 tone arm. Boston acoustics. Loud speakers. $2100. 479-5250.

CROWN
D.C. 300 power amp, I.C. 150 pre amp. Sound craftsman equilizer. D.B.X. 119. 384-6635.

ONKYO TX2500 RECEIVER, Pioneer PL514 turntable, large Advent speakers. Asking $1000. 385-7708

PORTABLE 4" TELEVISION and AM—FM radio, panasonic, like new. $235 or nearest offer. 385-8007.

PAIR ALTEC VOICE OF THE Theatre, like new. Citronic mixing board, turntables, etc. 652-2783

JVC STEREO, 25 WATT REceiver, direct drive turntable, 2 matching speakers, $800. 479-1026.

VIDEO TAPE RECORDERS, RCA demonstrators, VBT 200, $800; VCT 400, $1000, includes three 4 hour tapes. 385-5020.

$45 BLACK AND WHITE, $150 color. Good condition with no risk guarantee. 383-8774 or 382-1234

SANSUI RECEIVER, 70wattsX2, good condition. $400. 595-5169.

NEW BEARCAT 250 SCANNER, $500. 478-7813 days. 642-5310 evenings.

TC360 REEL TO REEL TAPE deck. Excellent condition. 595-8930.

TANGENT RS6 LOUD SPEAKers, immaculate; new $1050 asking $800. 385-1105 Barry.

TEAC 3340S REEL TO REEL, just like new. Optional 2 AKG mikes. 382-1008.

MAGNAPLANER ID, AUDIO research D100, audio research SP5, Linn Sondek, $3700. 382-8015

2 PROLINEAR 100 WATT speakers and Sansui turntable. 478-4144.

14" VIKING COLOUR TV WITH ivory case. $150. or best offer. 478-1287.

REALISTIC AM-SSB 40-CHANnel car CB transeiver, TRC449, new, $200. 385-7486, 384-3639.

23-CHANNEL CB BASE STAtion, mobile tranceiver, Realistic TRC55, offers. 385-7486, 384-3639.

COMPONENT STEREO WITH BSR turntable, cabinet and stand. Will sacrifice $400. 382-6395.

CAR CASSETTE DECK, AM/FM stereo, excellent condition, $100. 381-1260 after 6pm.

SANYO RECEIVER TURNtable and speakers. $250 or best offer. 385-3564.

9 YEAR OLD 4 PIECE COMPONent Silvertone stereo. Very good condition. Asking $200. 479-1887

MARANTZ 1120 AMP PLUS Thorens TD mark II turntable. $400. 478-6166.

25" ELECTROHOME BLACK and white tv, perfect condition, $50. 384-5690.

MARANTZ TURNTABLE AND amplifier plus 2 Burhoe blue speakers. 598-2427.

AKAI AA5500 INTEGRATED amp, one pair Wharfdale Dovedale SP speakers, $450. 383-7878.

CB WITH AERIAL, OFFERS TO $150. Phone after 5pm. 386-2605.

FOR SALE, 20" COLOUR TV, Hitachi. 595-3064.

QUAD FM TUNER MODEL 303, like new. 642-3152 or 383-6931.

99 GROCERIES, MEAT and PRODUCE

WILLIAMS
QUALITY MEATS 795 FORT ST.
384-0525 — 384-0526
GRADE "A" FREEZER BEEF
Sides $1.69 Hinds $1.99
Pork sides .99¢
Weight loss in cutting, boning and trimming will increase the price per pound.
Chargex Accepted

FRESH FISH
The largest selection at lowest prices. Fresh cooked Sooke shrimp at Fishermans Market, 1610 Island Highway, 478-4522.

LE COTEAU FARM
Golden Delicious, graded to size. Open from 8:30am to 5:30pm daily. 304 Walton Pl. off Oldfield Rd. 658-5888.

HONEY
Canada No. 1 White Clover creamed honey, 24 lb. cases, $22 each. 386-9160 between 4pm-7pm.

NEIGHBOUR'S MINI MURphies (potatoes) 25 lbs.-$1. Broken carrots 50 lbs-$2. 7210 Wallace Dr, just north of Brentwood, Fri. Sat. Sun. 12 noon-5:30 pm.

URGENT! VEAL-ORDER NOW from the farm and save. Only 7 top quality animals left. Sides $2.19 lb. cut and wrapped. 652-3501

SAANICH ORCHARDS
The 1979 crop of apples is now sold out. Thanks to all our faithful customers-see you in the fall!

FROZEN LOGAN BERRIES for sale, 5 pound containers. Phone 652-2046.

BLOCK-READY BEEF
Box Beef (no waste). Information: 478-3374.

LOCALLY GROWN GRAIN AND milk fed pork. 90¢ per lb plus cutting and wrapping. 479-5966

ALBERTA GRAIN FED BEEF
Pork, veal, lamb. Information: 381-6621.

100 MISCELLANEOUS FOR SALE

INTERNATIONAL KNIVES
Henckels Knives
New shipment of PROFESSIONAL Chef Knives at our reduced 1979 prices
Last Chance
to complete your selection and save.
574 Yates St. 383-2422

Vacuum Cleaners
Nearly new and reconditioned from $25.00 guaranteed. Current models always available: Compact, Electrolux, Filter Queen, Kirby, Hoover, Sears-Kenmore, Eureka, Lewyt, G.E. etc. Power nozzles adapted to any machine. Repairs every brand. Trades welcome. Top of line Built-ins - $325.
Mister Sweeper, 901 Esquimalt Road (at Head), Colwood Corners Mall next to Highway Supermarket. 386-3717, 474-1011.

100 MISCELLANEOUS FOR SALE

THE OLDEST SINGER SEWING MACHINE
In The Victoria Area
Maybe You Have It!
If so you could win a new Singer Style-Mate Sewing Machine. Simply visit Singers in the Hillside Shopping Center and drop in an entry showing the Serial No. of your old Singer.
CONTEST ENDS MARCH 15th
THIS OFFER GOOD ONLY AT
The Hillside Shopping Center
SINGER CENTER
SPONSORED EXCLUSIVELY BY
TOM RANSON'S
Victoria Sewing Machine & Vacuum Cleaner Co. Ltd.
NEW OWNERS OF THE SINGER CENTER AT HILLSIDE

Open Sun 11am-5pm
WAREHOUSE
MOVING SALE
We're moving our warehouse home furnishings stock to a new location at the end of this month. We do not want to truck so much inventory, so we're having an emergency warehouse relocation sale which is taking place from our store - 1610 Island Hwy. Prices slashed on chesterfields, sofa beds, mattress and box units, bedroom - dining - kitchen suites, coffee and lamp tables, wall bookcase units, chairs and recliners. RCA and Electrohome colour TV's, Gibson and Speed Queen appliances — also open stock Colonial maple finish dressers, chests, desks, dining suites etc and much much more! Shop early for best selection. Use our flexible revolving charge account.
SALE HOURS
Everyday 10am-6pm
Sunday 11am-5pm
ITS WORTH A DRIVE TO
COLWOOD-LANGFORD Furnitureland
1610 ISLAND HIGHWAY
(Farmers Market)
Telephone 478-1921

auctions • appraisals
AUCTION EVERY FRIDAY NIGHT
Kilshaw's OF VICTORIA
six generations
1115 FORT ST. 384-6441
Over 30 Years Your AUCTIONEERS and APPRAISERS in Victoria
384-6441
KILSHAWS LTD.

NEW AND USED
4Pc Chesterfield suites $499.00 and $679.00, 2Pc Chesterfield suites $269.00 to $779.00, Swivel rockers $179.00 and $189.00, Hidabeds $179.00 to $269.00, Love seats $149.00 to $199.00, 5Pc Kitchen sets $59.00 to $149.00, Duncan phyfe dining table and 6 chairs $728.00, Round rock maple table and 4 Chairs $489.00, China cabinets $119.00 to $399.00. Complete bedroom suites $249.00 to $895.00, Single beds $44.95 to $159.00, Bunk beds $169.00 and $299.00, Chest of drawers $59.00 to $299.00, Dressers $69.00 to $329.00, Nite table $14.95 to $95.00, Students desks $74.95 to $169.00, Fire screens $22.95 to $49.00, Vacuum cleaners $34.50 to $79.00. Use your Chargex or Master Charge.
Pandora Furniture
1050 PANDORA 383-6319

the Butcher Block Shop
4011 QUADRA 479-5921
KITCHEN RENOVATIONS
SOLID ROCK MAPLE kitchen counter tops, 1½" thick counter width 25". PER LINEAL FOOT.
$32.95
JUST ARRIVED
Butcher Block Coffee Tables

FACTORY OUTLET STOCK taking clearance. Scratched demostrator and reconditioned Sunbeam and Oster appliances. Mix masters with dough hooks, self cleaning Shot Of Steam irons, can openers, toasters, blenders, and Oster kitchen centers with dough hooks. Soiled electric blankets starting at $32.95. Folding 800 watt hairdryers, $12.95. Upright vacuum cleaners for deep carpet cleaning starting at $89.95. A few of last years model RE70 demostrator 18" electric lawnmowers at special price $85.95. All products have 1 year new appliance guarantee. Many other items at special clearance prices. Sunbeam Appliance Company, 912 Pandora Ave., at Quadra. 383-8543. Free parking infront of store.

SEMI HI BACK SOFA AND chair $149.95; Queen size mattress and box spring $159.95; Scandanavian vinyl sofa, chair and ottoman $348.88; Kelvinator 30" range $69.95; 39" bed with headboard $129.95; 7 pc. dinette suite $69.95; platform swivel rocker $59.95; Westinghouse 2 dr. fridge $239.95.

The Traders
388-6264 715 Finlayson
Open nights 'til 9 p.m.
Sat. 'til 6, Sun. 12-5

STIHL Chainsaws
SALES—PARTS—SERVICE
RENTALS
GIBSON POWERCRAFT
NOW AT 730 HILLSIDE
382-8291

CERAMICS
Closing out sale. Moulds, greenware, brushes, glazes, etc. Everything sold at cost. Kathy's Ceramics, 2715 Sooke Rd. 478-3893

POLYETHYLENE FILM — available in clear or black in full rolls or handy tarp sizes - suitable for vapor barrier or protective coverings for woodpiles, cars, boats, etc. THE PLASTIC SHOP, 2105 Douglas St. 386-1477.

MODERN LOVE SEAT, EXCELlent condition, $150 firm. Love seat, ready bed, 39" mattress, little used, good condition, $175. Beautiful bevelled glass top coffee table, like new. 477-5949 after 4pm, all day Sunday.

100 MISCELLANEOUS FOR SALE

EXPANSION SALE
UPTO 50% OFF
Ladies leather dress boots
Regular $70, Sale $39.
Mens dress boots, upto 40% off.
WORK BOOTS
$27.95 AND UP.
BEST PRICES IN TOWN
Hiking boots, $29 and up.
High heel clogs, $9.95 and up.
STEVENSON'S SHOE CLINIC
622 FORT ST. 383-8615.

SPEED QUEEN DISHWASHER, still on warranty, $300. Moffat refrigerator, $275. 1 year old electric lawn mower, $50. Hide-a-bed, $150. Older style stereo, turntable and speakers, $50. 9x12 short shag carpet, $50. File cabinets, new $100. Legal size stor-drawers, $7 each. Roll-a-way cot, needs new mattress, $20. 12" B&W TV, $50. Sharpes Karosine heater, new, $55. 60 gallon oil tank and stand, $25. Antique mantel clock, runs but gains time, $50. Please phone 477-8277.

BLANSHARD AT VIEW
INTERNATIONAL WATERBED (VICTORIA)
386-8858

PRE INVENTORY SALE

	WAS	NOW
Bunk Beds	$125	$95
Red maple buffet	$275	$150
Frigidaire Flair range	$210	$150
Metal office desk	$225	$195
Propane dryer	$295	$195
Whirlpool washer	$175	$155
Bronze tone range	$225	$175

Plus 10% off all regular priced items
MEL'S BARGAINS
3460 Quadra St. 384-3152
Chargex-Mastercharge available

ANOTHER
That's right, another shipment from Denmark back to back to last weeks shipment, we are loaded with fine olde Continental furnishings and antiques. Magnificent oak and walnut dining suites, Chippendale down filled palour suites, large oak framed sofa, smaller dining suites plus much, muchmore, open 7 days, most nights. 15 min. from town. Pete's Place, 786 Goldstream, 478-6000.

Wosk's
WE TAKE TRADES
1810 STORE 385-8781

ATTICA
ANTIQUES
2ND HAND FURNITURE
DEMOLITION
SALVAGE
WE BUY AND SELL
Phone 382-4214

EATON'S WAREHOUSE STORE
749 View St.

QUICK SALE
antique sweetheart back chairs and table; Queen Anne highback chair; folding slipper chair; sewing or toy basket, large; wrought iron base lamp table and mirror; candles and decorative items; dress materials; cutting board; and ironing board; Moss Rose china, cash only. 382-3887

DEMO SALE
Corner Quadra and McKenzie, drug store building. Tongue and groove 3"x6" roof decking, bluelam beams, large hot water furnace and heater, copper pipe, doors, windows, plate glass, 2x4's, 2x6's, all sized lumber and sheeting, plywood, used bricks. 9-5pm. Sat., Sun., all week.

78 GE TALISMAN 850 SIDE BY side fridge, GE automatic self clean stove, both gold, pair $1700. White Inglis washer and dryer, $250 pair. Simplicity wringer washer, $45. Handicapped? Everest & Jennings electric cart, $200. 220 volt 100' heavy duty electric cord, $75. 1966 6 hp Johnson outboard motor, long shaft, $300. Offers considered. 479-0371.

9X12 GOLD RUG, $40; 8X10 green rug, $30. Underlays included. 54" braided mats, $7; 54/60" bed frame, $20; 6' sliding closet doors; light fixtures; jute mat; lawnmower; mantle radio; electric knife, $10; Electrolux shampooer, $40; heavy trail pack; miscellaneous clothing; dress materials; household articles. 385-2119.

POLY TARPS
Heavy duty. Variety of sizes available
PELAGIC
428 E. BURNSIDE
386-1811 386-7814

WOODEN LADDER, 11'; HAND mower, old but good; 3 basket garden chairs; carpet sweeper, good; electric hot plate, good, not microwave; pair of Hart golf shoes, size 11, brown leather, like new; 7 years of National Geographic Magazine; assorted books; bits and pieces of lumber. 598-2014.

STYRENE BEADS
For bean bag chairs, cusions etc.
PELAGIC
428 E. BURNSIDE
386-1811 386-7814

ALWAYS WANTED TO BUILD YOUR OWN FURNITURE? TOOLS n' SPACE is a fully equipped, hobby, woodworking shop for your use. Special on 3 month and 1 year memberships. Friendly assistance and instruction. For information call 383-9600 after 10 a.m. 338 Catherine St.

DRAPES
3 sets of shorty lined, complete with hooks, as new condition. Were $325 per set. Selling for $125 pair. 132"x50", rust tones. 120"x50", blue and brown tones. 148"x50", rust tones and green. All colonial patterns. 384-7610 weekends or evenings.

HOMELITE
CHAINSAWS
SALES—PARTS—SERVICE
RENTALS
GIBSON POWERCRAFT
NOW AT 730 HILLSIDE
382-8291

ANTIQUES, USED MODERN furniture, TV's, stereos, large and small appliances, reconditioned bikes, bunk beds, sports equipment, numerous misc. items, Bills Bargain Barn, Craigflower & Tillicum, 384-5235 Tuesday-Sunday.

TWO HEAVY DUTY GARLAND electric deep fryers, $800 each. Garland electric charbroiler, $800. Garland electric range, 2 ovens, 4 burners, 36" grill, $1500 or $3700 for all. Electric pressure fryer, $900. 112-753-8944 or 753-0028. Ask for John

15% OFF INDIAN HANDKNITted sweaters. 10% off touques, mittens, slippers. Local raw wool for sale, $2. pound. Also old barn wood picture frames. Come to the Salish Indian Art & Craft Shop, 818 Verdier Avenue, Brentwood Bay at the ferry. 652-3511.

LLOYD'S COMPONENT stereo with Gerrard turntable, $100; drapes, light background, 50x84, $25; GE floor polisher, $15; 4-shelf corner table, $20; Queen-size heirloom bedspread, $20; pair 12" nylon snow tires on rims, $25. 658-5439.

100 MISCELLANEOUS FOR SALE

8'X32" THUNDERBIRD canopy $425. Sears bed wetting alarm $30. 8½" Milwaukee skill saw $115. 7¼" B&D builders saw-cat $75. Small fridge $50. 16 cu. ft. fridge/freezer combination $125. Birdcage with stand $30. 386-9517

BOOK SHELF SPEAKERS, $20. Records - early Disco. Double bed flat spring with mattress, $20. Hairdryer chair $20. 6' clawfoot bathtub with taps $75. 2 Tiffany lamps $75 each. Paper log roller $25. 381-5926

LARGE CAPACITY PANASONic Microwave oven-sale priced only $649. This model fairly simpleyet offers time or temperature cooking. Workmanship and safety design is exceptional. Butler Brothers 1724 Douglas 383-6911.

GARAGE SALE. CAST IRON wood furnace. 1 hp commercial electric motor. Glass. Hand saws and other "good junque". Saturday 9am-1pm. No sales before 9am. 4177 Thornhill Cres. off Torquay.

OIL HEATER, SPRING HORSE, electric heater, highchair, small tricycle, electric oven, pole cabinet, desk, dresser, typewriter, wood ironing board, clothes hamper, utility table, wood clothes dryer. 595-5498.

UNIQUE HEADBOARD, CUStom made for twin beds, has footboards and rails, box springs also available, best offer. Older Wurlitzer organ, beautiful Mahogany cabinet and stool, $400 or best offer. 384-3255.

MOVING TO APARTMENT KITchen set, $90; davenport $50; hairdryer $20; Electrolux shampooer $60; bike $15; lawnmower $75; umbrella and table $30; ski boots $30; many more items. Mornings 477-7973.

WEDDING DRESS WITH matching veil and head band, medium size. Bought in England. Asking $400 or best offer. 477-4811 before 6 or 381-0843 after 6 ask for Linda.

HIDE-A-BED, CHESTERFIELD and chair, wood rocker, electric organ, black and white TV, fridge, stove, washer, dryer, single bed, double bed, gun case, tools, etc. 479-3231, 262 Old Island Hwy.

303 RIFLE WITH SCOPE, cleaning kit and rack. Pair West Coast truck mirrors. Complete set of Popular Mechanics home handyman books. Miscellaneous fishing gear, some tools. 479-1811

PORTABLE PFAFF MODEL 30 sewing machine, serviced (receipt) perfect condition, complete with full length professional adjustable dress form, $100. 658-5782.

CUSTOM BUILT L-SHAPED secretarial desk, solid light oak, file drawers, $80. 40' aluminium extension ladder $40. Old sea anchor, 500 pounds, $500. 656-3647, 477-0016.

CUSTOM LINED DRAPES, gold-green, living 16'6"x84", dining 9'6"x84", $600. Oak sideboard with sliding glass doors, $100. Stroller frame, no padding, $15. 479-3597

FAWN WING BACK SETTEE, shabby but worth recover, $50. Spiralator automatic washer, $45. Electric lawnmower, like new, $60. 3 burner camp stove, $35. 971 Sluggett Road, Brentwood.

DINETTE TABLE AND 6 chairs, 2 green nylon shag rugs-6x6, 7x7 plus underpad, hammered brass firescreen, floor polisher, ¾ bed. Phone 479-6888 after 10am. Sat. or Sun.

TWO SINGER SEWING MAchines, industrial sewing machine $365, older type household sewing machine $130. All in good working order. Industrial also does zig zag and button holes. 383-7475 after 5.

SIZE 46, HARRIS TWEED overcoat. Size 44, tuxedo. 2 raincoats. Ladies leather coats and other clothing, size 12-14. Electric hand mix[illegible] 385-0178

BED CHESTERFIELD, BUNK beds, chest of drawers, night table, cocktail rocker, arborite coffee table and end table, brass firescreen and fire set, oval braided rug. 479-5734.

CANOE, FIBERGLASS OVER wood, with paddles and life jackets, $200. Skiis, poles, size 8 boots, $25. Potters wheel, $200. Dulcimer, $40. 12 year girls camel coat, $12. 477-6371.

HOT FOOD LAMP, SCOTSMAN ice machine, 3 well hot food table, industrial wheel sander with grinder attach, XL-12 power saw, Black and Decker router, industrial wheel barrow. 656-3191.

PEDESTAL SINK CIRCA 1920, $300. Set leaded glass French doors, $225. Two electric garage door openers (new) $175 each. 5x10' mahogany refractory table, $250. 592-2691.

CRAFTSMAN 9" TABLE SAW. On shaft 1HP motor. Extra blades, with 7" carbide tip adjustable dado and arbor. Mounted on wheels with sawdust bin. $475 firm. 479-6328.

18 K WHITE GOLD ENGAGEment ring with diamond, plus 18 k white gold wedding ring. 10 k yellow gold mans wedding ring plus 10 k yellow gold ladies wedding ring. 478-1668.

JOHNSON 2 HP. OUTBOARD motor, used once. $325. Stereo credenza good condition. $250. Office calculator, $100. Typewriter wide carriage, $50. Antique desk, $175. 595-4596.

2 BURNER ALCOHOL BOAT stove, $75. Lorance sounder with paper graph, $450. 2 old 5¢ pinball machines, $250 each. Large commercial air hockey game, $200. 479-5029.

SAVE UP TO 50% ON YOUR new kitchen, reface your existing cabinets with natural wood. Includes new doors and drawer fronts. 656-2905.

BURL CLOCKS AND FINISHED burl table tops, beautifully handcrafted. Wedding, anniversary, birthday gifts, reasonable. 592-6015.

12" ROCKWELL DELTA VARIable-speed wood lathe, complete with accessories, $1100. Also, four L78-15 belted tires, like new. 479-0660.

DEMOLITION MATERIAL sale. Lumber, bricks, 2X6 and 2X8 tongue and groove, 1x8 shiplap, incinerator barrels, fence posts, misc. 1081 Dunford, 474-1096.

CRAFTSMAN ROUTER WITH edge guide and sharpener, $85; Heathkit VTBM in excellent condition, $50. Phone 385-7868, after 6 pm.

HAVE PURCHASED SEARS Kenmore Powermate vacuum, selling Hoover Constellation vacuum, good condition, $50. 388-9344.

FIR SAWMILL SLAB FIREwood, cut and delivered, 2 ton truck load, approx. 2 cord, $100. Wanted: used wooden flooring. 537-9241

SOCKEYE SALMON NET EXcellent condition. Used oil stove for troller, 3-in-1 troller buggy in good condition, child's car seat never used. 478-5352.

26" RCA COLOUR TV. DOUBLE continental bed. 477-4211.

MANS SIZE 46 COWICHAN sweater, as new, $75. 478-6165.

BEAUTIFUL RED FOX HALF jacket $1550. Phone 658-8774.

WEDDING RING SET, ASKING $500. 652-4267

13 CU.FT. FRIDGE, GOOD working condition, $100. 383-2663

ELECTROLUX FOR SALE, EXcellent condition. Phone 388-4175

MECHANIC'S ROLLING TOOL box and top, $125. 478-1980.

STIHL 041 CHAINSAW, 16" BAR and chain, one year old. 595-7719.

8X7 GARAGE DOOR, COMplete, $100. 656-5676

VENETIAN BLINDS TWO APP. 8'4", one 10'x4', $100. 384-9051.

ONE 10" TABLE SAW AND stand and motor, $225. 595-4744.

LARGE SIZE POOL TABLE, good condition. Offers. 478-1227.

2 ¼" PLATE GLASS 82X91", offers. Phone 658-8647.

100 MISCELLANEOUS FOR SALE

VERY GOOD CONDITION-LIVing room and bedroom suites, color TV, stereo and all household items. 384-7865.

2 GOLD CARPETS, SCULtured, hard twist, approx 13x12 and 11x8, clean, excellent condition. $69 and $35. 658-5782.

SAROUK RUG, ALL WOOL, APprox. 9x12, Belgian-made. Main colors: green, gold, navy, two years old. Asking $325. 598-4520.

MUSKRAT COAT WITH FOX trim, size 14, like new $600. 2-piece rose, ladies ski suit, size 14, $60. 592-8578

JUICER, EXCELLENT CONDItion $50; 4 man canvas tent, excellent condition, sewn-in floor $80. 478-6420.

NEVER USED SINGLE SOFA bed. Excellent quality gold carpet hall runner, 4'x40'. Antique commercial hairdryer. 384-6255.

POOL TABLE, OLD FRIDGE, couch and chair, pendulam wall clock, 2 old mantels, coffee table. 478-8695

KIRBY VACUUM CLEANER, Singer button holer attachment, long play records. As new. 386-6861 evenings or weekends.

INDIAN 80 MOTORCYCLE parts or whole, $150. Jacobsen riding, mower, $150, needs carburetor work. 478-2548, after 5.

BRAND NEW 110 COMPRESSOR with tank, puts out 160 lbs. pressure, $500 or best offer. 388-6275 pager 2564.

VACUUMS
Eureka and Hoover. Sawyer Sewing Centre, 388-6228.

COATED SEAMLESS. 6" DIameter used steel pipe. Ideal for posts, culverts. Jim 385-0677.

OUTDOOR INCINERATOR barrels. Ready for use, $6.95 delivered. 383-1328.

45-GALLON OAK WHISKEY barrels, good condition. $17.50 383-1328.

FILTER QUEEN FOR SALE, excellent condition, best offers. Phone 384-3757.

CANOE, STEREO, TENT, NEW shutters, dinghy other articles. 658-5129.

EIGHT BAGS MANURE, SOIL, chips, or bark, $11 delivered, 592-7068.

NEW CONCRETE SLABS, 95¢ delivered; gravel or sand, $18, 592-7068.

LLOYDS STEREO COMPOnent. Double size bed. Make offer. 388-9702 after 6pm.

EUROPEAN HEALTH SPA lifetime membership, offers. Please call 383-3207.

4X6 UTILITY TRAILER, CAPable of heavy loads, $250 offers. 595-8791

GOLD SCULPTURED WOOL rug and underpad. 14'x18'. $200. Phone 479-6137 after 6.

MODEL 1805B MAKITA 6" portable power planer, as new, $250, 642-4826

OVERHEAD GARAGE DOOR 6'x8' in excellent condition. $150. 478-7839.

WOOL RUGS 9X12, FLORAL ON beige $80, 6x9 Persian pattern $175. 383-0243.

CUSTOM CUSHIONS, DRAPES. Boats, campers, trailers, and garden furniture cushions. 479-1049.

PANASONIC MICROWAVE oven, offers. Man's 10-speed $80. 478-0885

CARPET, COMMERCIAL grade, gray, 40 sq.yds, $40. 477-5901.

NEW COWICHAN SWEATER pullover, handspun Indian knit, size 42. $100. 382-1140.

WASHER AND RANGE, $50 each; La-Z-Boy recliner, good condition, $150. 4026 Zinnea Road.

FRANKLIN FIREPLACE, $75. Heavy duty trailer hitch, $50. 385-0759 after 4pm.

SHIPS BINNICLE, COMPLETE, mahogany, height 4'3", $800 or best offer. 478-3678 after 5pm.

WANTED: FREEZER, IRON and electric hair clippers. 385-2719 after 12noon.

OVERHEAD GARAGE DOOR, wood, complete with hardware. 94½"x82", $40. 479-5904

THE TRUNK ROOM, FOR small collectibles, 2630 Douglas Street.

STAINLESS STEEL SINK, $20; 6' touring skis, $8; wanted: table saw. 477-7624.

2 OLDER MCCULLOUCH power saws, 24" and 22", runs good. $75 each. 478-9346.

KINGSIZE WATERBED, COOper goaley gloves, Craig 8 track and speakers. 477-6616

CERAMIC TILE, JAPANESE and Italian direct import prices from 65¢-$5. per sq. ft. 386-2812

SATIN WEDDING DRESS WITH velvet cape, size medium. Offers. 598-5642

6 BUNDLES OF FACED R-12 fiberglass insulation, $12 per bundle. 382-8990.

FUR COAT
Full length red fox, as new, $6000 or near offer. 383-6548.

BLACK AND DECKER Router, ¾ hp commercial duty. Extra bits, $95. Doug 479-4723

4X8 POOL TABLE, SNOOKER balls and pool cues, $225. 478-0898.

3X6 POOL TABLE, ALL ACCESSories, ivory snooker balls. Good condition. Best offer. 595-7779.

SUNBEAM 12 SPEED STAND mixer, excellent condition, $50. 479-0378

2 DOOR FROST FREE FRIDGE, like new. $249. Boston rocker, $39. Howie's 478-3942.

KITCHEN TABLE AND 2 chairs $50, 26" color TV $220, couch and chair $75. 385-9393.

TABLES, CHAIRS, BEDS, HIGHchair, heater and more. 595-8408 evenings.

30-30 WINCHESTER, WEST Coast mirrors, boat trailer. Phone 478-7545.

¾ LENGTH LIGHT BROWN squirrel jacket, size 18. Call after 4pm. 383-1406.

SPEED QUEEN WASHER, $125. Wanted: Old oak dining table. 474-1741.

HIGH QUALITY AIR TIGHT stove and leaded window. Evenings, 384-2943.

PING PONG TABLE, COMplete, $40; child's car seat, $10. 658-1184.

TUB, TOILET AND BASIN WITH taps, white, no chips or cracks. Stainless kitchen sink. 478-4530.

1972 MERCURY SNOWMOBILE, 25 hp, low hours, $400. Also double deluxe trailer, $300. 598-4367.

¾ CARAT DIAMOND, VERY good quality. Appraised at $4,200, asking $2,400. 478-5559.

GE "ENERGY SAVER" AIR conditioner, blender, toaster, car vacuum. 598-3006.

WHITE LEATHER COAT, SIZE 13, $110. Brown leather coat, 11, $95. Phone 479-1923 after 2:30.

INSIDE STORM WINDOWS
BC ALUMINUM, 479-7121

GOOSE-DUCK DOWN
385-3742

PLATE GLASS, 2 SHEETS, APproximately 8'x5'. 477-8257.

BUNK BEDS, $75. 1940 VANITY, 672 Grenville Street (Esquimalt).

WINDOW GLASS, 4X5, FOUR pieces. Evenings, 658-5648.

8" RADIAL ARM SAW, $250. 592-7189.

PHILIPS CODE-A-PHONE 1200 answering service. $225. 479-6512.

100 MISCELLANEOUS FOR SALE

KENMORE PORTABLE SEWing machine, $50. 3 piece sectional couch. Ideal for rumpus room $75. 12'X12', 2 bedroom tent, $75. Misc. small household items. 592-1416.

PAINTED WOOD TABLE, 4 chairs, $75; sewing table $40; 2 small wood tables $20 each; sundry household items and some nice clothing. 721-3407.

RED AND BLACK CHESTERfield and chair, $50. Double bed base, white headboard, $40. Viking stove, $25. Girl's bike, $5. 592-3587.

300 POCKETBOOKS, 50¢ AND 75¢ each; 160 hard cover books, $1-$5 each; Inglis washer spin/dryer, $100; double bed, $100; miscellaneous items. 385-7486, 384-3639.

GE DRYER, GOOD WORKING order, $50. Wooden drop side kitchen table, full size 57x38, $25. Six 4' fluorescent tubes, 50¢ each. 383-7061.

WATERFALL VANITY WITH chair. Waterfall chest of drawers. Moffet range. Waterbed, mattress, heater, safety liner. 382-5591.

VACUUMS
Compact, Filter Queen, Hoover and all other makes. All rebuilt and guaranteed.
All Victoria Vacuums 595-2622

1 PAIR GIRLS DAOUST SKATES size 4, 10 gallon aquarium with canopy, collection of Breyers horses, English made saddle. 477-9883.

VERY GOOD LIMED OAK BEDroom suite, 5 piece with Sealy Post. box spring and mattress, $275, and miscellaneous dishes etc. 384-3148.

FOUR 5 PLACE SETTINGS OF International Sterling Silver Flatware, "Pine Spray", never used; 8 coffee spoons like new. Will sell half price. 112-748-2195.

TWO 9X12 RUGS, 1 BRAIDED, 1 plain, 1 hall runner with underlay, $25 each. 2 extension tables, 1 arborite, 1 mahogany, each with 4 chairs. 478-8479 after 6pm.

INCINERATOR BARRELS, $7.50 delivered. Screens, covers, extra. Old barrels removed, extra charge. Also clean barrels. $10. Prompt delivery. 479-4067.

CHROME IRONING BOARD, 4' aluminum step ladder, deluxe round card table and 4 chairs, various bridge books, TV trays. 382-5091.

COMPLETE SET OF MENS hockey equipment including skates. Also 3-channel portable CB with power pack. 26" B/W, TV. Best offers. 384-6223

CHAIR, VELVET UPHOLstered $110; double wooden bed and spring $95; both old and in good condition; misc. pictures; household items, etc. 595-7395.

FOR SALE BUNDY CLARINET and Music Stand 40x40 Lenticular Screen and Sawyer Slid Trays. Stuburt lady's figure skates 4½ (like new). 478-4694.

DOUBLE BED, TABLE AND chairs, Lazy-Boy chair, floor polisher, decorator bricks, white swivel arm chair, plants and plant pots. 384-5823.

WHITE CUSTOM BOOKshelves, 45" wide, new, $125. 2 small shelves, white, $25. 10 cup Corning Ware perculator, $25. 598-2803.

CHAINSAWS
Alf Becker and Son Ltd.
2981 Tillicum 384-6414

SHELVING
Matthews Agencies
922 Meares 388-4123

WATERBEDS
Plans and Accessories.
Day or night, 478-7345.

COMPRESSOR
Staple guns, misc. cabinet makers equipment. 477-7912.

MOROCCAN TYPE WOOL RUGS made in India, 10x14 and 6x9, $850 and $450. Phone after 6pm, 656-4226.

NEW AND USED CHAIN LINKpipes, fittings, gates, all sizes-access tools. Western Fencing Gate, 2525 Bridge St., 384-8332.

¾ LENGTH MUSKRAT FUR coat, size 14-16, $175. Braun juicer $65. Vogue citrus juicer $35. 384-3807

WASHER AND DRYER, COPpertone stove and fridge, barbeque, bunk bed, books. 721-3780 after 5.

UTILITY TRAILER, $350 OR best offer. Sears Kenmore automatic dishwasher, $250 or best offer. 382-0194.

PAIR VANCOUVER CANUCK verses Washington tickets for sale. February 16th, $10 each. 656-4233.

FURNITURE, GOOD TO EXcellent condition, TV and stereo almost new. 301-2433 Malaview Ave. Sidney between 2-6 pm.

LUGGAGE, WEEKENDER, vanity case, tote bag. All in good condition. Phone 477-3369 after 5 pm.

GREEN SIMMONS HIDE-A-bed. 4 seater sofa and love seat, burnt orange. 2 pairs of childrens skis, boots and bindings. 477-7445

OLDER MODEL KNIT KING Knitting machine. Mennonite spinning wheel for finer spinning. 652-3717

INGLIS HARVEST GOLD LEFThand fridge. Small fridge salmon smoker. Queen size box spring. 477-4561.

2 BRITISH INDIA RUGS, 10X16, 9x15. Charcoal filter 3 speed vent hood, white. 30" molded vanity top with basin. 598-7501.

BEATTY ELECTRIC MANGLE, 25" rollers, good working order, $125. Love seat, flowered print, opens to single bed, $120. 385-9559

BOAT CARRIER FOR CAMPER unit or motorhome, it will put your boat up or let it down, $350. 479-4009.

TRAILER EQUALIZER HITCH, 650 lbs. and anti-sway bar complete. Wanted-stereo component stand. 477-0648.

BEAUTIFUL ¼ CARAT EACH diamond stud earrings in 14K white gold setting. $495. 382-5513 6-8pm

ELECTROHOME 26" COLOUR TV, beautiful cabinet, $250. Nest of teak tables. Hand knit wool bedspread. 656-3736

RECLINER CHAIR, CHESTERfield suite, console stereo, desk, electric lawnmower, all in good condition. 656-6553.

6X9 CHINESE HOOK RUG, $60. Two 2x4 Wilton wool rugs, $40 each. 4x5 soft green shag rug, $20. 24" brass plate, $10. 479-7678.

½ PRICE ON ADJUSTABLE wall standards, brackets and shelves, most sizes. 3615 Shelbourne. 477-3223.

CONCRETE TOOLS, TELEphone answering machine, fridge and stove, household miscellaneous. 500 Sumas.

FRIDGE, 2 DOOR, SQUARE cornered. Snow tires, studded, mounted, C78-14. Sliding screen patio door. 479-5754.

SEWING MACHINE WITH stretch stitch and walnut cabinet in excellent condition. $100 each. 721-3973.

OAK DINING ROOM SUITE, twin maple beds, chesterfield, chairs, miscellaneous articles. 592-7479.

PROMISE BOX SECOND HAND Store, 1270 May St. Great selection of contemporary Christian books and records at ½ price.

14' FIBERGLASS KAYAK, 4-13" ET mag wheels. 32 sq.ft. ½"x4" teak. "Tiffany" style lamp shade. 595-2780.

HUDSON SEAL JACKET FOR sale, size 16-18, as new. 382-7638

1 PAIR MOTORCYCLE BOOTS, size 7½, offers. 479-6810, 479-0142

LIFE TIME MEMBERSHIP for spa, asking $550. 384-2547

GREEN BATHTUB, TOILET, 2 sinks, $125. 658-1110.

101 CHILDREN'S MISCELLANEOUS

LAST DAYS OF SALE. T-shirts, jeans, cords, etc. dresses, skirts, pant suits, 40-50% off. Sizes Birth-14. Don't miss your last chance to save on these fantastic buys at Fantasia Fashions For Children, Brentwood Shopping Centre, 652-3553.

ROUND-A-BOUT
CHILDREN'S CLOTHES
We will sell quality used childrens clothing. 1005 View, Tues-Sat, 10-5 p.m. 385-6552

SINGLE WIDE 2-SEAT BUGGYstroller. Easily collapsible. Like new. $100. 383-9866.

WANTED: ALL TYPES OF baby items. LeRae 478-7222.

CHILD'S CRIB AND MATTRESS wanted. Also high chair. 642-5760

103 MISCELLANEOUS WANTED

URGENTLY WANTED
GOLD
SILVER
DIAMONDS
Come in for free appraisals.
No obligations.
UNIVERSAL
Trading Centre
584 JOHNSON 383-9512.

OAK BAY AUCTION
EVERY WED 7PM
AND SAT 1:30PM
WE BUY, SELL AND APPRAISE
CONSIGNMENTS WANTED
2036 OAK BAY AVENUE
592-5111

Before You
SELL
Anything, You Should
Consult Us First
386-3308
The Auctioneers
Appraisers
For Victoria
926 Fort St.

****1166****

WE BUY
GOOD USED FURNITURE
and MAJOR APPLIANCES
MAIS
FURNITURE
1821 Cook 385-2435

CASH
Vintage clothing, furs to 1950, Linen, costume jewelry, china, glass, collectibles. Small unique or antique furniture, prints, brass, etc. 11 to 5 384-4547, after 6pm 385-9878, 577 Johnson St.
THE BAY WINDOW

TOP PRICES PAID
Wanted: Oriental rugs. Indian artifacts. Early Canadian furnishings. Wooden decoys. Silver. Gold. Brass. Copper. Swords. Bayonets. Badges. Medals. Royal Doulton figurines. Toby jugs. Antique clothing. Hibernia Antiques, 1034 Fort St., 386-0911, 383-0405.

SCRAP GOLD AND SILVER
Purchased for cash, also Gold and Silver Jewellery, pocket watches, medals and Military items. Silverware, Brassware, Antique furniture. Collectors Corner Antiques Ltd. 829 Fort Street, 386-1155.

CASH
Used colour TV's needed desperately for resale — We buy for cash. Call 381-5622 for estimate. Homark Sales Ltd.

THE SALVATION ARMY needs your clothing, furniture and household goods. "Help us to help others." Family Thrift Stores. Victoria, Sidney and Langford. For Pickup — 386-3295.

WANTED: INGLIS, KENMORE, Speed Queen automatic washers, any dryers, square cornered refrigerators, small freezers, working or not. 384-0423.

URGENTLY REQUIRED
Refrigerators, freezers, automatic washers, dryers, ranges, dishwashers. Phoenix Appliances, 384-0423.

WANTED: OLD FURNITURE, dishes, clock, etc. to decorate large room old fashioned. Condition unimportant. Also pocket watch. Reasonable. 595-7918.

RANGES LESS THAN 12 YEARS old, Kenmore, Inglis, Whirlpool, Speed Queen, Simplicity washers, almost any make dryer, working or not. 478-6000, 478-5449.

DONATIONS OF NEW OR USED recreational and physiotherapy equipment for residents of non-profit handicapped group home. 384-0231.

WANTED SCRAP BATTERIES, copper, lead, misc. metals, silver coins, scrap cars. Top prices paid from anywhere. 388-6275 pager 2564.

WANTED: RUSTIC OLD FRONT door with or without glass. 652-4722.

WANTED: LAPIDARY TRIM saw with vice to take 8" blade. Good condition. 384-6761

IS THERE A GROCERY STORE with any P-300 soap left? 652-1971.

HOUSES OR BUILDINGS FOR moving or wrecking. Will buy salvage. 652-3898.

COFFEE SHOP EQUIPMENT, hot dog machine and milk shake machine, etc. 652-2783.

WANTED WOODEN LADDERS or aluminum ladders, 28' 30', 32', 36'. Call 381-1112.

WANTED: GAS OR PROPANE range, good condition. 656-4996 or 479-3946.

CASH
$30 for 5 BCRIC bearer shares. Will pick up. 385-6340.

WANTED: ROWING EXERCISE machine in good condition. Phone 656-3192.

MAHOGANY SECRETAIRE OR breakfront, square oriental coffee table. 592-7814.

WANTED: OLD CEDAR RAILS for snake fence. Mill Bay 743-2284.

FRIDGES, SQUARE CORnered, bought. 383-7213 All Temp

PIANO WANTED, ANY CONDItion, also bench or stool. 384-1154

WANTED: DEAD OR ALIVE. VW 1500-1600 engine. 474-1088

WANTED TO BUY STERLING silver tea set. 479-2291 after 7pm.

WANTED-5X10 SLATE POOL table. Phone 592-9178 after 6pm.

COMPOST SHREDDER, 7 HP must be top condition. 598-6993.

FLOOR SANDER IN GOOD CONdition. Phone 477-6422.

WANTED-QUART CANNING jars. Phone 384-0106.

WANTED: CHILD'S SIZE 10 OR 11 ski boots. 477-1120.

103 MISCELLANEOUS WANTED

Beer Bottles and cans 60¢ doz. soft drink bottles, old car batteries, radiators, copper, brass, lead etc. 526 David, 383-1328, 8-4.

$30 CASH
BCRIC-5 share certificates. Will pickup. 477-0658

DIAMONDS & GOLD WANTED
Cash for your diamonds and rings in any condition. Universal Trading, 584 Johnson, 383-9512.

WANTED STERLING SILVER bric a brac and old jewelry, old family heirlooms, etc. Discretion assured. 656-6834.

WANTED: SUBMERSIBLE pump and large holding tank; propane stove and hot water heater. 646-2002.

NEEDED: HIDEABEDS OR bunkbeds in good condition for Vietnamese family. Phone 478-5053 or 474-1020.

BASTION THEATRE NEEDS mens 1950's summer suits size 38-42, mans Panama hat and ladies shoes. 382-9821.

WANTED: NOT WORKING small freezer, (10-12 cu.ft.) or fridge for use as smokehouse and icebox. 658-5968, after 6.

WANTED: COMMODES, raised toilet seats, folding and non-folding walkers, wheelchairs, bath seats. 388-5181.

WANTED: NOT WORKING small freezer, (10-12 cu.ft.) or fridge for use as smokehouse and icebox. 658-5968, after 6.

SELL OLD BOOKS TO THE
HAUNTED BOOKSHOP
382-1427

CASH ON SPOT
For BCRIC bearer shares. $30. for 5. After 3pm. 383-2795.

1950'S RECORDS, WESTERN OR rock. Help complete my collection. 592-5764.

HOME WORKSHOP, POWER tools combination (Shopsmith) 383-2969.

CASH FOR GOOD USED records and tapes. Disc-O-File, 330 Marigold. 479-5413.

CASH FOR MILITARY BADGES — medals — bayonets. Colin McIntosh. 479-2362.

FRIDGES, SQUARE CORnered, working or not. 478-6000, 478-5449.

PISTOLS, HANDCUFFS, LEG irons. Modern or antique. Top prices. 592-6940.

FOR HIGHLAND DANCING competition, lilt skirt waist 30", vest size 14. 642-3951.

WANTED: 24" RANGE; COMpact fridge; two 39"x80" firm single box springs. 385-1105.

WANTED TO BUY FOR PRIvate collection Westcoast Indian baskets. 477-5990.

WANTED COMPLETE DININGroom suite. Excellent condition. Oak Prefered. Phone 592-8273.

WANTED: EXERCISE BIKE IN new condition, reasonable. 652-4317

FRENCH PROVINCIAL DINING room table and chairs; chesterfield suite. 478-9608.

WANTED-AIR IMPACT wrench and compressor. Phone 595-6153.

WANTED USED LEATHERcraft tools and leather pieces. Reasonable. Phone 386-8685.

WANTED: THREE WAY MIRror medicine cabinet and coppertone fridge. 382-2149.

105 GARAGE SALES

MULTI-FAMILY GARAGE sale Saturday, January 26, 9:00-4:00, 6240 Marie Meadows. (Off Tanner Rd off Pat Bay Hgwy). Household items, knickknacks, china, 35 gallon boat gas tank, complete trailer frame, misc. auto parts, mustang 3-speed standard trans, 2-man rubber raft, washing machine, rotor TV antennae, 3 sewing machines, GM infant seat and more. No presales.

DISTRIBUTOR QUITS PLUMBing business have quantity of new sinks, medicine cabinets, laundry tubs, water pumps, faucets, also used household items. Large quantity of old used red bricks, 10¢ each. Saturday and Sunday 808 Rockheights Esquimalt. 382-9437.

GARAGE SALE. CAST IRON wood furnace. 1 hp commercial electric motor. Glass. Hand saws and other "good junque". Saturday 9am-1pm. No sales before 9am. 4177 Thornhill Cres. off Torquay.

MOVING. WASHER AND dryer, rototiller, stationary gas engines, power tools, air compressor, old stove, brass bed, dinghy, egg grading machine, and miscellaneous articles. 901 Verdier 10-5 Saturday and Sunday.

SWAP & SHOP
Blanshard Community Centre, 901 Kings Rd. Sat. 10-4. Bargains for everyone. Concession. Sellers wanted, 387-5506 or 388-7696.

6326 RODOLPH JUST OFF TANner. Saturday, January 26, 9-noon. Playboys from the 60's on; motorcycle; camping gear; bed; chesterfields, chairs, 71 Ford van, 73 GMC van, plus miscellaneous.

SATURDAY, JANUARY 26, 10 am. Franklin stove, vacuum cleaner, sewing machine, children's table and stools, books, clothing, kid's stuff, lots more. 3841 Hobbs Street.

20" RCA COLOR TV, "SILVER" stereo system, chesterfield and chair, oak dinette suite, teak coffee table, end tables, bureau, misc. items. 222-200 Dallas Rd. 383-8446.

GARAGE SALE, SATURDAY and Sunday 10-3. Chesterfield suite, bar, curtains, coffee table, chandelier, 8 track car stereo and much more. 2304 Belair Road, 478-7225.

SWAPPE & SHOPPE
521 Craigflower Rd, Sundays 10am-4pm. Call 388-6120 weekdays 9am-3pm, Sat. 10am-12pm.

BASEMENT SALE, 1912 DAVIE Street, Saturday Jan. 26th, from 9-6. Stoves, fridge, books, tools, chairs, lamps, miscellaneous. 592-1890.

SPORTING ITEMS; FURNIture; ladys clothing like new, sizes 8-13; boat; trailer; misc. items. 420 Raynor Ave, Saturday 9-3.

VICTORIA WISHES FAREwell to Cassie and Dona. Moving sale of apartment goods from noon til 6, Sunday, January 27, at #6-1249 Rockland Avenue.

MULTI FAMILY BASEMENT sale 9-5 Saturday. 1 Obed Ave. Kitchen items, furniture, clothing, oil stove, etc, etc.

SATURDAY, JANUARY 26, 10-2pm, 721 Robleda. 384-8538. Moving, must sell used furniture in excellent condition.

CONCRETE TOOLS, TELEphone answering machine, fridge and stove, household miscellaneous. 500 Sumas.

GIANT HIGHWAY SALE. SATurday, Sunday, Monday. 304 Old Island Highway, corner Helmcken Road.

BASEMENT SALE, SUNDAY 10am-4pm. Bar fridge, boat motor and trailer $500, large fridge, miscellaneous. 1304 Hastings St.

BASEMENT SALE, ALSO BEDroom suite. 9055 Lochside Drive, Sidney. Sunday, January 27th, 11-2pm.

SATURDAY JANUARY 26TH, 881 Ellery St. 9am-6pm. household effects and tools.

GARAGE SALE, 1072 DAVIES Street, Saturday and Sunday, Feb. 26th, 27th. 8-4pm.

1416 TAUNTON TAKE BAY TO Oregon. Moving, furniture, miscellaneous.

GARAGE SALE, SUNDAY, January 27th, 10-4pm. 1433 Gladstone Avenue.

109 MISCELLANEOUS TO RENT

SMALL WORKSHOP FOR rent, approx. size 11'x22'. Ideal for carpenter. Some power tools. 388-4839

BASEMENT STORAGE, SUITable for furniture, 1000 sq. ft. or portion. 595-8791.

115 SWAPS

TRADE 72 FORD ¾ TON RANGer XLT Camper Special and 75 16½' Sangster boat, 60 Evenrude and trailer, full canvas for best Ford or Chev 4x4 or sell $3000 each or best offer. 479-0833.

38½' CABIN BOAT, NEEDS work, $7500. Will swap for late model 4x4 or as downpayment on acreage. 478-6108.

1970 GMC SIERRA GRAND ½-ton plus cash for sports car. 478-7051.

SWAP, 71 CHEVELLE STAtionwagon for good ½ ton truck. 474-1848

1971 VAUXHALL STATION wagon. Swap for Chev, Ford car or truck. 656-6806

116 COINS and STAMPS

We are now accepting consignments for our next Stamp Auction — Feb. 12. 386-3308. 926 Fort St.

LUNDS

INVEST IN ROLLS
OF SILVER COINS
DOLLARS-$420 EACH
HALVES—$210 EACH
QUARTERS—$210 EACH
DIMES—$105 EACH
383-1000

SILVER COINS WANTED! Canada 1968 and prior, U.S. 1964 and prior, G.B. 1946 and prior, Olympic silver coins. John & Glenda Cheramy 384-7622.

1967 OLYMPIC COINS IN MINT condition. Series 1-7, $1200 firm. 386-2594.

WANTED: CANADIAN SILVER coins, best prices paid, will pickup. 592-1675.

PRE '67 $40. HALVES, $68.25 quarters, $4.60 dimes. At 18 times face. 595-7798.

SILVER COINS FOR SALE. 478-8580.

OFFERS ON 3 OLYMPIC $100 gold coins. 383-1558

117 ANTIQUES and ARTS

ANTIQUE AUCTION
INCL. 18TH AND 19TH C. FURNISHINGS, PERSIAN AND ORIENTAL CARPETS, GEO. AND VICT. SILVER, CANADIAN AND EUROPEAN FINE ART, PORCELAINS, CLOCKS, ETC.
FOR AN APPRAISAL OF YOUR ITEMS PLEASE CONTACT
JOHN BOYLE
386-3308
LUNDS

ANOTHER
That's right, another shipment from Denmark back to back to last weeks shipment, we are loaded with fine olde Continental furnishings and antiques. Magnificent oak and walnut dining suites, Chippendale down filled palour suites, large oak framed sofa, smaller dining suites plus much, muchmore, open 7 days, most nights. 15 min. from town. Pete's Place, 786 Goldstream, 478-6000.

ROLL TOP DESK
Large 6' mahogany double pedestal roll top, fitted with drawers and pigeonholes. Small oak library table, oak tables and 4 chairs, small carved walnut wardrobe, larger oak wardrobe, Georgian style mahogany double pedestal desk-leather inlaid top, oak sideboards and dressers. Open 7 days, most nights, 15 min. from town. Petes Place, 786 Goldstream, 478-6000.

SCRAP GOLD AND SILVER
Purchased for cash, also Gold and Silver Jewellery, pocket watches, medals and Military items. Silverware, Brassware, Antique furniture. Collectors Corner Antiques Ltd. 829 Fort Street, 386-1155.

HUMMEL FIGURES, PLATES, bell. Doulton tiny tobies. Sterling pieces. Advertising trade cards circa 1880. Coke and beer trays. Nostalgia collectibles. Tom Mitchell at the Victoria Collectible Sale, Jan. 26, Juan De Fuca Curling Rink, 10 am. to 6 pm.

DON'T SELL JUST FOR METAL value. Wanted antique or good quality jewelery, watches or silver pieces. Rosemary & Wendy Antiques Ltd. 620 Broughton, 385-9816

ROMANTIC
VALENTINE'S GIFT
Diamond stud earrings. ¼ carat each in 14k white gold setting. Appraised at $800. Will sell for $495. 382-5513 6-8pm

OLD OAK TWIST TABLES, ETC. Ornate Walnut wardrobe and sideboards. Oak credenza, desks, sideboard, bookcases, chairs. Miscellaneous. 479-1009, evenings call 479-4001.

WANTED: GEORGIAN FURNIture, oriental rugs, silver, clocks, etc. TOP PRICES PAID. D.Robinson, 1019 Fort, 384-6425.

ANTIQUE RESTORATION AND reproduction, highest quality craftsmanship. Dove West. 388-5517

OLD RADIOS, CASH REGISters, wooden wall telephones. See you at the V.G. and B.C.S. Collectible Big Show. Jan. 26, 1980.

FURNITURE REFINISHING and antique restoration by museum trained professional. Satisfaction guaranteed. 383-4413.

NICKELODEON, COIN operated, circa 1920, excellent condition all around, $7800. 592-4318

UNIQUE
Art Deco Bar/cabinet. $500. Hard to describe. Phone for more information 382-5939.

FURNITURE REPAIRED. ANtiques our specialty. Phone 478-2539.

SOLID MAHOGANY 9-PCE. DR suite, $4,000 after 5:00 pm. 383-1480

SOLID BRASS BED, DOUBLE mattress box spring asking $950. 385-1128.

ANTIQUE LOVESEAT, ROSE velvet, perfect condition. 479-7906.

MANS 10K YELLOW GOLD EMerald and diamond ring. Less than appraised value. 598-2226.

SIX REGENCY DINING chairs, circa 1820, $1800. Previous sale uncompleted. 652-1393.

OLDER HUMMEL FIGURINES, antique oak recliner. 598-2226

120 GARDEN SUPPLIES

Fertilizer

SAANWOOD FARMS LTD. Cow manure. 652-2026 or 652-1743. No Sunday calls please.

COW MANURE, MULCHING straw. 777 Kangaroo, 478-1876. Let phone ring.

WHEAT STRAW ALSO COW MAnure. 777 Kangaroo Road. 478-1876

PENDRAY FARMS LTD., COW manure, 6 yards $48, delivered. 477-1519.

#1 STRAIGHT OLD COW MAnure, 4 yards $38, 7 yards $52, bags $2.25. 595-0773.

120 GARDEN SUPPLIES

Greenhouse

B.C. GREENHOUSE BLDRS. Quality aluminum/glass greenhouses. Substantial price increase will be effective in Feb. For information/brochures phone 385-2841.

Plowing, Rotovating and Cultivating

DON'S TRACTOR SERVICE
477-3913
We rotovate, plow, cut grass and brush; also loading and hauling.

4 BROTHERS — ALL AREAS
Hand Tillers, Tractors
479-6112.

Tools and Supplies

AS NEW, RIDE-EM LAWNmower, page 479, item 2, Sears Spring & Summer Catalogue. Sell $800 firm. 385-7486, 384-3639.

Top Soil, Rocks and Fill

SCREENED TOP SOIL WITH manure and sand, $10 per yard, delivery extra. Sterilized potting soil by bag. E. Nixon Ltd. 478-0511; Nights 479-1937, 479-2995

SAND, GRAVEL, DRAIN AND crushed rock, 1 to 6 yard loads. 658-5406.

NUMBER 1 SHREDDED BLACK loam, 4 yards $47, 7 yards $71. Bag $2.25, 595-8129.

125 PETS and SUPPLIES

GUARD DOG
Male Doberman, fully guard and obedience trained by Victoria Guard Dog. Must sell. Serious inquiries only. 658-1088.

NORWEGIAN ELKHOUNDS, C.K.C. Registered. Born 24 October. All shots, tattooed, wormed. Show and pet stock. Bearberry Kennels, RR2 Ganges, Salt Spring Island, 112-537-2377.

I'M A 4 YEAR OLD STANDARD Red male Daschund, nuetured, looking for someone to love me. I would make a wonderful friend and a great companion. I'm a beautiful boy. Call me at 388-5687.

8 WEEK OLD PUREBRED DOberman Pinschers. Owner desires that they be purchased by mature, affectionate people. Fenced in yard a must. Call 746-7358 (Duncan).

1 PUREBRED LABRADOR, 3 Labrador Cross pups, 1 Doberman, 2 German Shepherd crosses, 1 border collie cross, 2 Australian Blue Heelers, 1 collie cross, 1 dalmation purebred. 479-5868

SAINT BERNARD, 2 YRS. OLD, all shots, spayed; very friendly and adores children, to a good country home only. 642-3204 between 1-3pm.

DO YOU HAVE A PROBLEM with your dog? Would you like to have him trained? The only place for real satisfaction, it's always the Bionic Dog School, 385-8209.

LIVER SPOTTED DALMATION, 1½ yrs. old, neutered, dog obedience background, great companion dog, free to good country home. 479-1267.

SIBERIAN HUSKY PUPPIES, Purebred, registered, champion stock, insfree line. Blue eye. Born September 26. Only TLC homes accepted. 112-724-3123.

AQUARIUM DISPLAY CASE, includes four 10-gallon and one 20-gallon tanks, fluorescent lighting, heaters and pumps. Ideal for breeding. $150. 384-7764.

A VALENTINE GIFT, SHETland sheep dog (Sheltie) pups, registered, inoculated, excellent temperament, approved homes only. 656-5002.

3 BLACK LABRADOR CROSSES, 2 yellow Labrador crosses, 1 German Shepherd purebred, 1 Bull cross, 1 terrier cross. 478-2714.

REGISTERED GOVERNMENT Doberman Pinscher puppies from Champion stock. 246-4267 or 746-4332.

TWO LOVELY GREY COCKAtiels, one male, one female for sale with cage and accessories. Must be sold together. 479-0603.

DUE TO MOVING, MUST PART with loving 2 year old purebred German Shepherd (immunized). 598-8727.

MOVING. NEED HOME FOR Lab-New Foundland, good watchdog. Very gentle with children. 479-7528.

PUREBRED BLACK MINIAture poodle puppies, 8 weeks, paper trained. Excellent temperment. $150. 652-4877.

BEAUTIFUL 15 WEEK OLD-Great Dane cross for sale. 2 year old St. Bernard to good home. 382-3016.

CANARIES FOR SALE, SINGers and hens, young birds, good colours, raised in outdoor avairy. 479-3976.

REGISTERED BLACK LABRAdor puppies. Excellent temperament and conformation, $150. 479-7056.

BEFORE BUYING A PUPPY call Victoria City Kennel Club "Watchdog" for advice. 477-9781.

REGISTERED DOBERMAN Pinscher puppies from champion stock. 246-4267 or 746-4332.

AT STUD, BROWN MINIATURE poodle. Champion Taval's Kalua Master. 112-743-2415.

REGISTERED COLLIE PUPS, 8 weeks, dew claws removed, shots included. $150. 478-5179.

FOR SALE, PUREBRED LAbrador puppies from Field Champion Stock. 478-3123.

FOR SALE RED FACTOR CAnary breeding stock. Call 388-4129.

PUREBRED IRISH SETTER 19 months old. Needs good country home, well behaved. 386-0970.

PUREBRED BEAGLE PUPS, maximum 13", $100 each. 382-6182.

TOP QUALITY IRISH SETTER puppies. Serious buyers only please. 478-0073.

15 GALLON HEXAGONAL aquarium, over $100 in pumps, filters, etc, $75. 592-1416.

SELLING, CANARY BREEDing stock, guaranteed singers, hens. After 5pm. 642-3847.

HOME WANTED FOR WARM, loving spayed female cat. Call mornings 384-5328.

OLD ENGLISH SHEEPDOG pup, male, champion pedigree. $325. 112-647-5451.

BLACK MINIATURE POODLE puppies, 8 weeks, registered. 652-4540.

TO GOOD HOME ONLY, gentle border collie cross lab, male, 10 months, $25. 474-1673.

ONE MALE WHITE PUREbred toy poodle, 6 months old. 383-9181.

LARGE JET BLACK CAT, NEUtered and free to loving home. 595-5288.

SAMOYED AND LAB CROSS, 4½ months old, $40. Call anytime, 474-2171.

SILVER BUFF COCKER SPANiel, purebred, 4 years old. $75. 112-245-3360

ROLLER CANARIES, SINGERS and hens; also large cage. Phone 598-1875.

3 CUDDLY KITTENS TO GIVE away, house-trained. 386-8961.

FANCY PIGEONS.
479-9706.

BUDAPEST HIGH FLYERS wanted. 592-1556.

UNREGISTERED POODLE pups $100. 642-3493 after 5pm.

WANTED: FEMALE PERSIAN kitten. 595-8408

PUPPIES FOR SALE. COLLIE MIX. $20. 595-6051.

SHEPHERD CROSS PUPS, $25. 478-8260.

BLACK FEMALE LABRADOR purebred, 2 months, 385-8209.

127 CHICKS, POULTRY HATCHING EGGS SUPPLIES

9 YOUNG BARDROCK ROOSTers and 6 young Rhode Island Red roosters for sale. $3.50 each. 656-1757.

CHICKEN SHEDS, APPROXImately 12'x16', $250; one 18'x14', $350; chickens, $1.25 each. 479-7711.

FOR PRICE LIST ON DAY OLD chicks and turkeys phone 478-3368 before 3pm

WANTED: YOUNG BANTAM hens, pheasants and quail. 478-0428.

URGENT! PULLETS LAYING like crazy. Comets $6.15, Leghorns $4.95. 652-3501

FOR SALE, NEW HAMPSHIRE hens, roosters and bantams. 479-6633.

128 LIVESTOCK SUPPLIES AND EVENTS

MANDER
TRUCKING LTD.
SAWDUST
SHAVINGS
CEDAR HOG FUEL
385-3041
After 6, 477-5053, 479-7629

JOHN MacNUTT
TRUCKING
SAWDUST—SHAVINGS
HOGFUEL
Large or Small Loads
479-6560

FEED
Many 25 Kg bags of Broiler Krumbles, chick starter, wheat, pig grower & finisher and Turkey grower, $5 per bag. Also bran, molasis, oats & dog food at similar low prices. First come first served. Sat. only 5925 Oldfield Rd. 658-1142.

STABLE MANAGEMENT AND grooming clinic held at the Harrop Ranch are again being sponsored by Tahsha because of the great response last year. Everyone welcome. Stable management Feb. 5 and 19. Grooming Feb. 12 and 26. 7-8:30. $2 per night. 652-1885 for registration.

COURBETTE SADDLES, 1 only 17½" All Purpose regular $625.95 now $450. One only 16½ Dressage regular $625.95 now $450. The super sale goes on until Saturday 26th. In store weekend specials. Shanks Saddlery, 764 Roderick Street, 384-5011.

VANCOUVER ISLAND SIMmental owners will be meeting on Sunday, January 27, 1pm in Lantzville. If you like Simmental we would like to see you there. 112-245-7451 or 758-9204 for information.

FOR SALE QUINCY'S HY CALIber 3 yr. old registered quarter horse gelding, 15.3 hh, by Sir Quincy Bob, champion B.C. colt 1978, champion B.C. gelding 1979. 656-1432.

HORSE MANAGEMENT Course, Morning Star Stables. Starting Tuesday, January 29, 7:30pm. 8 lectures, 2 practical sessions. 478-8069.

AT STUD, SOLITAIRE JACK, grand champion at halter and sire of champions. Reg. ¼ horses for sale. Also 1978 2 horse trailer. 112-748-8504

K&M VANCOUVER ISLAND Hunter/Jumper Winter Series Show. Postponed until Sunday, January 27th. Enter on the day.

FOR SALE, SOW WITH 9 PIGlets, 3 weeks old. One sow [illegible] piglets, 3 weeks old. 479-3147 after 3pm

LAST CALL FOR SPRING DElivery of Dehner custom-made boots. Easy payment plan. Shanks Saddlery, 384-5011.

FEED CARROTS, $1 A BAG. 5550 West Saanich Rd. or 4055 Cumberland Rd. off McKenzie.

ONE BRED HOLSTEIN HEIFER due to calf in February, $800 firm. 112-748-1982.

OAK MEADOWS SCHOOLING Shows February 10th and March 2nd. 479-6843.

URGENT! WEANERS, chunky, 7 weeks, $39 each. 652-3501

FAMILY MILK COW FOR SALE. $650. Just freshened. Phone 652-1221.

10 YEAR OLD ANGLO ARAB, 15 HH, well trained English. For sale or lease. 479-4572.

TWO BOTTLE FED LAMBS, well started, male and female. $20 each. 478-1227.

WANTED: OLD CEDAR RAILS for snake fence. Mill Bay 743-2284.

HORSES BOARDED. METCHOsin. Reasonable. Electric fencer for sale. 478-2687.

FOR SALE 17 MONTH ANGUS heifer and 1 ton of hay. $800. 652-2092.

HORSE FOR LEASE. DRESsage and flat. Phone 652-3014

17" BARNSBY SADDLE PLUS bridle. $300 or best offer. 474-2042.

WEANER PIGS, 8 WEEKS. $40. Phone 479-4545.

FENCE POSTS, 6' AND 7' SPLIT cedar, $1 each. 642-5972.

YORKSHIRE WEANER PIGS, 8 weeks old, all white. $35. 478-8154

GENTLE JERSEY FAMILY milk cow, milking. 652-2514

LOCAL HAY, 1ST CUT, $2.50 PER bale, delivery available. 652-1664.

16" BARNSBY SADDLE, $300. 112-748-0212 or 112-748-8967

WEINER PIGS FOR SALE, $30 and up. 652-2527

HAY WANTED.
652-9342.

CALIFORNIAN BREEDING rabbits, with cages. 478-2506.

WANTED: ONE OR TWO TONS local hay. 479-7886.

10 MONTH OLD ANGUS BULL, $600. 112-245-3360

130 HEAVY EQUIPMENT AND MACHINERY

WANTED: OBSOLETE OR derelict equipment, top prices paid. Superior Salvage. 112-743-5906

453 DETROIT DIESEL, FULLY rebuilt, coupled to 640 Ellison trans, new. $8500. 478-3234 or 478-6190.

NUMBER 2 HOSSFELD bender C/W dies for pipe to 2", square tube and scroll. Excellent condition. 652-3375.

PONY BANDSAW SAW MILL OR similiar. Parts, blades, etc. wanted. 474-1397.

A-FRAME FOR MOTOR LIFTing etc, and motor stand. $400 value, asking $195. 479-3000.

5-TON GEARED BULLDOG hand winch. phone 656-7466.

135 FARM IMPLEMENTS

JOHN DEERE
J. GRIEVE MOTORS LTD.
Lawn & Garden Tractors
7 hp - 28 hp
Diesel Farm Tractors
22 hp - 275 hp
Full Line of Attachments
Good Supply Of Used Tractors
652-1642 SAANICHTON

J. GRIEVE MOTORS LTD. Vancouver Island's largest farm implement dealer now selling Yanmar 4-wheel drive tractors, 13 to 33 h.p. Full line of attachments.
652-1642 SAANICHTON

135 FARM IMPLEMENTS

MASSEY FERGUSON 35 HP, three point hitch tractor, $1,650. Bobcat 610 loader with pallet forks $7,000. MF. 6' seed drill $600. 658-1142.

3 POINT MOUNTED CEMENT mixer and 3 point mounted rear blade. 477-1784.

OLIVER OC4 LOADER crawler, $2000. 112-746-6205.

148 LEASE VEHICLES

ENSIGN
WILL SHOW
—YOU—
HOW TO LEASE
AND SAVE!

EX-LEASE
CLEAROUT
SAVE BIG
ON THESE UNITS
79 Dodge Maxi-Van
79 Newyorker
79 Ford ¾ ton
78 LeBaron, 4 door sedan
77 Dodge Maxi-Van
77 Volare, 4 door sedan
77 Volare, 2 door sedan
76 Plymouth Gran Fury
Plus Many More

See Tom Cino
or Bryan Cathcart
ENSIGN LEASE LTD.
Quadra at Caledonia
386-2411
DEALER NO. 5620

HOW TO WRITE A GOOD CLASSIFIED ACTION AD

1—IT'S BEST to start your ad with the name of the article or service you have to offer. If you have an apartment, room, etc., for rent, or property for sale; start your ad with the location.

2—BE CLEAR. Readers respond more quickly and favorably by giving complete, definite information. Always include the price in your advertisement.

3—MAKE IT EASY for the reader-prospect to reach you. Always give your telephone number or your name and address. If you do not have regular hours, state a preferred time for the prospect to get in touch with you.

4—PLAY SAFE. You get the greatest reader attention by using consecutive insertions. A six-day order is best and costs less, and you can, of course, stop your ad as soon as you get the results you want. You pay only for the days your ad appeared. Lower yearly rates are available to those who wish to keep their services or products before the public.

5—PLACE YOURSELF in the reader's position and ask yourself what you want to know about your offer. The answer you give will make a good Want Ad.

6—GIVE YOUR PROSPECT every inducement you can with good copy. Classified action ad readers have the money and are already interested in buying the merchandise or service you have to offer; the details and information you give are the most important.

7—TO PLACE YOUR AD, call 386-2121, your direct line number to fast Want Ad action. A courteous, efficient advisor will be glad to help you word and place your order. And remember, Classified Action Ads afford you the most complete coverage. Telephones are open 8:00 a.m. to 6:00 p.m. Monday through Friday, 8:00 to 5:30 p.m. Saturday. Don't allow the reader to speculate.

149 NEW CAR DIRECTORY

SUBURBAN
THE HOME OF LINCOLN MARQUIS, COUGAR, XR7, ZEPHYR, CAPRI, BOBCAT, FORD TRUCKS

LOOKING FOR LUXURY?
ECONOMY!
STYLING!
We have them all at huge savings!
LAST OF THE NEW 1979's

ONLY 2 LEFT!
STOCK 9-339
79 Mercury Marquis, 4-dr., 3— SOLD —A/T, P/S, P/B, radio, tilt wheel, speed control, power windows, etc.
WAS $9376.60 NOW $7870
SAVE $1506.60

STOCK 9-671
79 Mercury Marquis, 2-dr., 302, V8, A/T, P/S, P/B, radio, power windows, etc.
WAS $9106.80 NOW $7660
SAVE $1446.80

ONLY 3 LEFT
STOCK 9-826
79 Bobcat 3-Dr. 4-cyl., A/T, P/S, P/B, radio, deluxe interior, flip moon roof, etc.
WAS $6802.50 NOW $6170
SAVE $632

STOCK 9-438
79 Bobcat 3-Dr. 4 cyl., A/T, P/S, P/B, radio, sports pkg.
WAS $6123.70 NOW $5585
SAVE $538.70

STOCK 9-837
79 Bobcat 3-Dr., 4 cyl., A/T, P/S, P/B, radio, convenience group, etc.
WAS $6214.50 NOW $5660
SAVE $554.50

ONLY 1 LEFT!
STOCK 9-690
79 Zephyr, 2-Dr., Ghia, 6-cyl., A/T, P/S, P/B, tilt wheel, bucket seats, power windows.
WAS $7951.10 NOW $7210
SAVE $741.10

ONLY 3 LEFT!
STOCK 9-828
79 Monarch 4-dr, Ghia. 6-cyl., A/T, P/S, P/B, tint —SOLD—s, clock, elec. defrost, etc.
WAS $7902.10 NOW $7185
SAVE $717.10

STOCK 9-832
79 Monarch 2-dr., 302 V8, A/T, P/S, P/B, clock, elec defroster, mouldings, etc.
WAS $8180.90 NOW $7410
SAVE $770.90

STOCK 9-649
79 Monarch 4-dr., Ghia. 302 V8, A/T, P/S, P/B, radio, cloth seats, mouldings, light group, etc.
WAS $8167.90 NOW $7415
SAVE $752.90

PLUS
LARGE SELECTION OF 1980 MODELS, ALL DISPLAYED AND CLEARLY PRICE TAGGED!

IMMEDIATE DELIVERY
ON THE SPOT FINANCE ON APPROVED CREDIT.
BANK OR FMCC
TRADES WELCOME
SUBURBAN MOTORS
3377 Douglas 386-6131
Dealer 5528

150 CARS FOR SALE

1970 and earlier

ONE OWNER
Clean as new 1977 Plymouth Arrow 200GT Hatchback with only approx. 22,000 Km. Features 4 cyl, auto trans, radio, rear defroster, custom interior. For information and viewing of this extra nice auto contact BARRY FOSS exclusively at 382-7121 or res. 595-6703. EMPRESS PONTIAC BUICK GMC LTD. Dealer 5701.

COLLECTORS ITEM
60 Chev Impala, 4 door, hardtop, 283 cu. in., power steering, radio, new exhaust, tires, generator, etc. $1150. For info call Dave 386-0203.

70 GALAXIE 500
2 dr., HT. Weekend Special, $789. SPECIALTY MOTORS, 381-5544, 385-7733, Dealer 6033.

150 CARS FOR SALE

DOUGLA VOLKSWAGEN AUDI

Your Largest Volkswagen Audi Dealer On The Island!

'80 RABBITS AVAILABLE NOW!
2 Door, 4 Door, Diesel and Gas Models!
LIMITED SELECTION!

PREMIUM ONE OWNER USED CARS
79 SCIROCCO GT, 5 speed. Only 9,000 Km! $9965
79 CAPRI GHIA. Sun roof, automatic. Loaded. Only 17,000 Km. $6995
78 RABBIT Deluxe, 2 door. 4 speed, sun roof. $6495
77 CHEVY NOVA Concours sedan. Full power, automatic. 25,000 Km. $4995
77 RABBIT Deluxe, 2 door. Automatic, with 37,000 miles. Silver. $6195
76 Corolla, 2 door, 4 speed. $3295
76 RABBIT Deluxe, 2 door, automatic, with 28,000 miles! $4995
75 RABBIT Custom sedan. Automatic. $3695
75 DUSTER, 6 cylinder, automatic, with 35,000 miles! $3695
75 PINTO Wgn, deluxe, auto, 34,000 mi. $2995
73 VOLVO 144 sedan. Automatic, with only 33,000 miles. In mint condition! $5495

UP TO 60 MONTH SCOTIA PLAN FINANCING AVAILABLE. O.A.C.

Douglas Volkswagen Ltd.
3329 Douglas Street
388-5466
Dealer 5100

66 MALIBU SS CONVERTIBLE
V8, auto., ps., pb., bucket seats, console, new paint. This is a one owner Victoria car and can be seen in our showroom. $4995. PAINTER MOTORS LTD., 3005 Douglas St., 388-6196.

68 GTO
396 c.i., 4 spd., ps, pb, rebuilt motor, new paint, new interior, radial T.A.s on mags. No reasonable offer refused. PAINTER MOTORS LTD. 3005 Douglas 388-6196. Dealer 5802.

1969 CHEVROLET, RECENTLY tested, engine shot, body good, $400 or best offer. 1966 Cutlass Supreme, 4 door hardtop, 320 HP, radials, power steering, power brakes, 15,000 miles on rebuilt engine, $900 or best offer. 478-5012.

69 PLYMOUTH ROADRUNNER 2 door hardtop, 383, shift kit, new paint, new tires. Really nice shape, offers. 1964 Chev. Impala 2 door hardtop, good shape. 1965 Ford 4 door Sedan, good running shape. 1970 Datsun 4 door, offers. 388-6275 pager 2564.

AN OLDIE BUT GOOD TRANSportation, 1968 Pontiac 2 dr., 91,000, 8, auto, ps, pb. Green, nice and clean, $1295. Call ALEC BOGUSZ 382-7121 or 477-1575. EMPRESS PONTIAC BUICK, Dealer 5701.

65 MUSTANG
V-8, floor shift, 3 spd., low mileage, excellent condition. SPECIALTY MOTORS, 381-5544, 385-7733. Dealer 6033.

1965 FORD FAIRLANE, FRONT end accident, as is or parts, new 289 30,000 miles, Holley 4-barrel, headers, ET mags, auto trans with shift kit. Best offer. 477-6676 after 6pm.

COLLECTOR'S ITEMS
1957 Cadillac Sedan De Ville, excellent, original condition. 1956 Volkswagen, oval window, best offer. 477-0991 evenings.

69 VAUXHALL EPIC, 302CI., C4 automatic transmission, 8¾ rearend, new Concorde 50's on rear, new exhaust. $2,000. or best offer. 383-6181.

1964 FORD CUSTOM, 352 3 speed standard. Dependable and solid car. Good condition. One owner. $600 or best offer. 385-2175.

1951 CHEVROLET COUPE, very good original condition. Low mileage. Radio, clock, visor and skirts. $2200 or best offer or trade. 384-2889 after 5pm

1968 BUICK SKYLARK
2 door hardtop, 350 4 barrel, sunroof, new tires, excellent condition. See to appreciate. 595-8018.

62 CHEV ACADIAN, 6 CYLINder, standard, needs engine work, $175 or offers. 63 Ford Falcon, 6 cylinder, standard, 4 door, $225. 652-3246

1970 MAZDA 1800, TWO FOR one sale. #1 engine runs well, body rusted. #2 tow away for parts. $350 for pair or offers. 721-3062.

150 CARS FOR SALE

SUBURBAN
THE HOME OF LINCOLN MARQUIS, COUGAR, XR7, ZEPHYR, CAPRI, BOBCAT, FORD TRUCKS

1980 CLEARANCE Of Used Cars CONTINUES
NO REASONABLE OFFER REFUSED!

79 Marquis Colony Park Wagon. Full equipped $9995
79 Bobcat Wagon. 4cyl, A/T, radio $5295
78 Honda, 2dr, 4spd. radio $4695
77 Cougar XR7, V8, A/T, P/S, P/B, radio, air-cond., etc. $5895
77 Grand Prix, 2dr, H/T, V8, A/T, P/S, P/B, radio $5195
76 Pinto Wagon. 4cyl, 4spd. radio $2995
75 Monarch Ghia, 2dr. V8, A/T, P/S, P/B, radio $3895
75 Montego Wagon. V8, A/T, P/S, P/B, radio $2795
74 Buick, 4dr., V8, A/T, P/S, P/B, radio 2395
73 Datsun 2dr. 4spd., radio $1695
73 Fiat 128 Spider, 2dr, 4spd, radio $2195
71 Pinto, 2dr, 4spd, radio $1495

MANY MORE MAKES AND MODELS TO CHOOSE FROM! ALL CLEARLLY PRICE TAGGED!
TRADES WELCOME
ON THE SPOT APPRAISALS!
BANK or FMCC FINANCING!
SUBURBAN MOTORS.
3377 Douglas 386-6131
Dealer 5528

SACRIFICE, '70 MAVERICK, economical, 6 cylinder, automatic, very good condition. Must sell by Monday. $900. 385-9574 or view at 415 Chester.

1970 CHEV BELAIR, V8, POWER steering, complete brake job, shocks, good tires, rebuilt carb and more. Mechanically perfect. $1300. 477-3050

1970 MAVERICK, MINT CONDItion, 6 cylinder automatic, new tires, muffler, shocks, etc. plus 2 extra snow tires, asking $1995. 478-7757.

1964 FORD CUSTOM, 2 DOOR custom coach, standard shift, 6 cylinder. Asking $350 or nearest offer. 385-0861 after 6. Must be seen to be appreciated.

1970 CAMERO, 350, V8, AUTO, console.
GEORGE ENG TRUCK SALES
Dealer #5166
2810A Rock Bay Ave. 385-3054

1967 NOVA CHEVY II, 2 DOOR hardtop, 327 with three speed automatic, headers, cam, new four barrel carburator. Newly painted. $3000 OBO. 592-7169.

1970 TOYOTA COROLLA Sprinter, engine perfect, body rough, perfect car for person starting out, asking $500. 385-3474 after 6pm.

65 PLYMOUTH STATION wagon, needs muffler, otherwise good condition, excellent work wagon. $450 or best offer. 658-5589.

LIMITED EDITION '70 BARRAcuda, well-maintained, 6 slant engine. Only 2 owners. Sacrifice $1400. 381-0770 after 7pm., 477-8133 days.

69 CADILLAC FLEETWOOD Brougham, loaded, asking $1995. Bridge Street Motors, 2614 Bridge St. 388-5714. 652-4244. Dealer 5161

'62 THUNDERBIRD, ALL stock. Excellent condition. Collector's item. Asking $2300. 479-6078.

1957 DODGE REGENT, RELIable transportation with just a touch of decadence. Must sell going to Europe. 592-7032.

COLLECTORS. ONE OF A KIND. 1958 Zephur stationwagon, December tested. Best offer. 598-3578.

1965 PLYMOUTH FURY, SLANT 6, 4 door, automatic, good condition all around. $575 firm. 386-5493.

1967 CHEVELLE WAGON, V8, radio, Michelin, studded snow tires. Good running order. $700. 479-2836

1970 PARISIENNE, POWER steering, power brakes, low mileage, excellent condition, $2,500 or offers. 478-6088.

65 FORD GALAXIE 500, VERY good condition, new tires, recently passed safety check, $600 or best offer. After 5, 384-4530.

1970 AUSTIN AMERICAN IN fair condition, rebuilt motor and transmission. Asking $700 or best offer. 384-4392.

1966 BARRACUDA, REBUILT 318, 4-speed, everything new on motor, great running shape. $1300 or best offer. 479-7205.

69 ENVOY EPIC, GOOD RUNning order, good tires, no rust, also 69 Vauxhall, both for $300. 656-2268.

1969 CHEVELLE MALIBU, 2 door hardtop, 307 automatic, new tires, tested. $1500 or best offer. Mike 381-0891

1970 RENAULT, SOUND, ECOnomical, comfortable. Asking $1,000. Can be seen at [illegible] Fairfield. 383-6606.

150 CARS FOR SALE

METRO TOYOTA

1980 TERCEL From $4598 LEASE FROM $129 per mo.

ESSO CAR CLINIC INSPECTED RECONDITIONED Used Cars!

MILEAGE MAKERS!
79 Cressida
79 Accord, 5 spd.
78 Civic
78 Honda $2195
78 Fiesta
78 Pinto
78 Toyota P.U.
78 Corolla, A/T
78 Honda
77 Celica, L/B
77 Toyota, P.U.
77 Corona SR5
76 Corolla
76 Toyota P.U.
76 Celica
76 Hornet
76 Toyota Chinook $8995
76 Audi
76 Astre
76 Ventura
75 Midget
75 Audi
75 Celica GT
75 VW Beetle
75 Land Cruiser
74 Datsun 710
74 Capri
74 Mustang
74 Corolla Wgn.
74 Pinto
74 Comet
74 Toyota P.U.
73 Midget
73 Corolla S/W
73 Celica

ECONO LOT
74 Astre GT $1999
73 Midget $2999
72 Nova $2499
72 Vega $2199
72 Mini $2999
72 Corolla $2499
72 Datsun P.U. $2795
72 Fargo P.U. $1495

OPEN FROM 8 a.m.-9 p.m.
SAT. 8 a.m.-6 p.m.
100% Bank Financing O.A.C.
386-3516
METRO TOYOTA LTD.
645 FINLAYSON
(Across from Woodwards)
DEALER 6290

METRO TOYOTA

1966 PONTIAC GRAND PARIsienne, white, 2 door hard top, immaculate, offers on $1200. 721-3972

1969 ACADIAN 4 DOOR, 6 CYLINder automatic in good and clean condition, $1300. 652-5517 or 652-2704.

CONVERTIBLE
1967 Chevelle Malibu 283, standard, new top and tires. $2150. 652-1276.

1966 V8 VALIANT WITH CRAIG stereo and speakers, good condition, tested. $800. 3443 Cardiff Place.

1967 RANCHERO, IMMACUlate condition, 289 automatic, rally wheels, tonneau cover, no rust. 479-9711.

1966 BUICK SPECIAL DELUXE, 3 year old 350 cu.in., new tires, new brakes, $400 or best offer. 595-7459

1966 FAIRLANE 500, 289 AUTOmatic, PS, 77,800 miles, good condition, $1,295 or best offer. 479-3243.

T—BIRD
1967 2 door hardtop, fully equipped, asking $3800. Duncan, 748-4850

LADY OWNED 1970 TOYOTA COrona Deluxe 4 door sedan, automatic, low mileage. Asking $1975. 592-7239, 592-3641. No dealers.

1969 FORD CUSTOM, 65,000 miles, good condition. $500. 384-5739.

1968 4 DOOR FALCON, V8, 72,000 miles good running condition, $1,000. or best offer. 388-4410.

68 DODGE CORONET 500, 383, floor console, cromies, etc. $999 or best offer. 382-8053

1968 LINCOLN CONTINENTAL, 2 door, hardtop, good condition, asking $1800. 479-6570.

66 CHEVELLE, 2 DOOR HARDtop, many extras, $2500 or best offer. 478-2534.

BASIC TRANSPORTATION. 1966 Comet stationwagon, good condition. 385-9010.

68 PONTIAC STATIONWAGON, 9-passenger, V8/auto, tested, radio. 1-owner. $695. 592-3358.

70 CHEVELLE SS 396, TURBO 400, new motor, brakes, tested. Good shape. 383-6591 after 5pm

67 PONTIAC, 6 AUTOMATIC, good condition, tested, $600. 386-0541.

150 CARS FOR SALE

ENSIGN CHRYSLER PLYMOUTH

ENSIGN
CHRYSLER PLYMOUTH

ALL UNITS CHECKED BY CAR CLINIC DIAGNOSTIC CENTRE

WE THOUGHT YOU SHOULD KNOW
USED VANS
77 Royal Sportsman V8 auto., p.s., p.b., radio, air conditioning, power windows, 8 passenger. Stock #70461
Sale Price $6,995
77 Dodge B100 6-cyl, auto, P.S., stereo, camperized. Stock #85491
Sale Price $5,995
74 Royal Sportsman V8, auto, P.S., P.B., radio, 5-passenger. Stock #65131
Sale Price $3,995
72 Capri
73 Dodge B200
74 Pinto S/W
74 Cougar
75 Toyota SR5
75 TR7
76 Volare S/W
76 Monaco S/W
77 Astra
77 Bobcat
77 Comet
78 Toyota
78 Aspen
79 Sunbird
79 Dodge D100
Plus Many More

GOV'T TESTED PLUS 2-YEAR WRITTEN WARRANTY

ENSIGN
Chrysler-Plymouth Ltd.
DOWNTOWN YATES AT COOK
Dealer licence number D5295
386-2411
Open Weekdays Till 9:00

1969 BUICK SKYLARK, 2 DOOR hard top, mags, radials, $1350 or offers. 382-3367.

65 MUSTANG, V8 AUTOMATIC, good condition, $2200. Call after 4pm, 592-2767

1969 CADILLAC ELDORADO, all options, leather interior, $1800 firm. 384-2889 after 5pm

62 VALIANT, SLANT 6, $350. 595-2187 from 12noon-5pm. 652-1094 after 5pm.

1954 PLYMOUTH SAVOY 4 door sedan, 2nd owner. Must be seen. Asking $500. 656-3159.

1969 T-BIRD, EXCELLENT shape, loaded, firm at $1900, 1438 Finlayson 5-9 PM, 381-0975.

1970 BUICK SKYLARK, EXCELlent condition, asking $1600. 478-3828 after 4.

70 BUICK RIVIERA, IMMACUlate condition, low mileage, $3450. 479-7491

69 BEAUMONT, 6 CYLINDER, 4 door, automatic, 78,000 miles, tested, $1600. 477-1528 evenings.

1965 ACADIAN STATIONWAgon, 283 motor. Good shape. $400 or best offer. 656-7548.

57 CHEV 4 DOOR, 1973 350 motor, standard, very clean. $1450. 385-9011.

GOOD 1969 VALIANT, SLANT 6, new radials, tested. $995. 478-9109.

1965 PONTIAC, V8 AUTOMATIC, dependable transportation, no rust, very clean. $450. 479-3701.

BEST OFFER, '69 FORD FALcon, interior excellent, exterior rusted. 658-8580.

1968 FORD CORTINA, GOOD running order, needs body work, $400 or open to offers, 658-8471.

1970 AUSTIN AMERICA, 38,000 miles, automatic, clean, no rust. $950 firm. 479-3126.

'66 FORD WAGON 302 V8 STANdard. Needs clutch, rusted, $175. 386-4059.

1967 FORD CONVERTIBLE, tested. As is $1400. Phone 479-1236.

69 CORTINA FOR PARTS OR whole. Runs. Blake after 5, 474-2856 or 478-2323 unit #1.

1967 AMBASSADOR, RUNS well, small V8. $400 firm. 652-1524.

1970 DODGE STATIONWAGON, 318 automatic, power, tested, $850. 477-9216.

150 CARS FOR SALE

S&H DATSUN CENTRE

79 DATSUN 510 — 4 speed $5495
78 DATSUN F10 — 5 speed $4295
78 ACCORD — hatchback, auto. $5995
78 DATSUN — 4 door, 4 speed $4995
77 TOYOTA — pickup, 4 speed $4995
77 COROLLA — liftback, 4 speed $4895
76 DATSUN — PU & canopy, 4 spd. $3295
75 HONDA — 2 door, 4 speed $2995
74 ASTRE — 4 speed $2895
74 DATSUN — station wagon, auto. $2995
74 DATSUN — pickup, auto. $3795
72 CHEV VAN — automatic $3295
72 PINTO — station wagon, auto. $1695
71 PINTO — automatic $695
71 CHEVELLE — 2 door automatic $2995
68 CHEV VAN — 3 speed $1995

800 BLOCK YATES
381-5222
AND
FORT and FOUL BAY
592-2471
SAUNDERS & HITCHMAN LTD.
2040 Cadboro Bay Road
Dealer 5059

Millstream
CHEVROLET OLDSMOBILE

SUBURBAN
74 SUBURBAN 4x4, 8 cylinder automatic, power steering, power brakes, radio. Finished in yellow and white with saddle cloth trim. A hard to find vehicle. $4650

CUTLASS
75 OLDS CUTLASS 2 door, 8 automatic, power steering, power brakes, radio. Just over 38,000 miles. Gorgeous car. Finished in light blue with blue cloth trim. $4850

VW
73 VW bus 9 passenger. Economical 4 cylinder 4 speed, radio. Extremely well looked after. Finished in 2 tone yellow and white $4150

CORVETTE
79 CORVETTE L82 4 speed, power steering, power brakes, radio. Finished in yellow with glass panel tops. $16,900

CAMARO
78 CAMARO Z28, V8 automatic, power steering, power brakes, power windows. Finished in maroon with matching custom cloth trim. $8650

MOST CARS BCAA INSPECTED
MON.-FRI. 8:30 a.m. - 9 p.m.
SAT. 9 - 6
Millstream Chevrolet Oldsmobile Ltd.
1730 Island Highway
474-1211
Dealer Lic. D-5831

1969 METEOR, 2 DOOR HARDtop, 302 automatic, power, tested, 85,000 miles. $895. 477-9216.

1967 BARRACUDA, 2 DOOR hardtop. Excellent condition. Must sell. 384-1969.

1970 BUICK LESABRE, 4 DOOR, reliable transportation, $800. Phone 592-8062.

COLLECTOR'S CAR-1969 MERcury Marquis convertible. Loaded. Beautiful condition. 477-7466

1967 SUPER SPORT IMPALA, 37,000 miles. Immaculate, $2,500. 382-4725.

69 CHEV IMPALA IN GOOD condition, asking $900. Call 479-0707.

1968 CADILLAC, POWER everything, air conditioning. Best offer. 478-7296.

'70 COUGAR XR-7, IMMACUlate, $2500, offers. 658-8921.

1967 THUNDERBIRD, GOOD condition. $1500. 479-6964.

64 CHEV IMPALA SS, $1600 OR best offer. 478-9738.

67 VOLKSWAGEN, $1400 OR best offer. 479-6701.

1965 CHEVY, 24,000 MILES. Phone 383-0459.

67 VALIANT, VERY CLEAN, new brakes. $1150. 479-5106.

61 ANGLIA, RUNS, $350. 477-4139.

67 CHEVY II SS, AUTOMATIC. $2500. 478-1980.

67 T-BIRD, ALL POWER, GOOD shape. Offers. 384-6715

67 MUSTANG, FAIR CONDItion, best offer. Phone 656-2489

1964 CHEVY II, BLACK, 2 DOOR. Offers. 478-4980

150 CARS FOR SALE

GlenOak Ford

Tell a Friend "We Have Quality Transportation At Reduced Prices"

74 Barracuda, low miles, sky blue. Save $1,200 Only $2250
69 Ford Club Wagon, one owner unit. Save $400 Only $2750
76 Astre S.W. low mileage. Save $500 Only $2950
75 Ford ½ ton short box, red. Save $500 $3250
75 Dart Swinger, 6 cyl, A.T. Low miles. Save $500 Only $3450
76 Maverick, One owner, low mileage. Save $400 Only $3450
75 Monte Carlwo, One owner, low mileage. Save $700 Only $3950
75 Audi Fox S.W. Forest green. Save $500 Only $3950
78 Pinto 3 door blue. Save $1,000 Only $3,950

24 Month Warranty
Available on most units
BCAA Inspections
GLEN OAK FORD
YATES AT COOK
384-1144 Dealer 6616

Cornell GM
USED CARS YOU CAN EXPECT A GREAT DEAL FROM CORNELL

73 FORD WGN
Compact. Pinto 4-cyl, auto, AM radio, [illegible] Package etc.

75 TOYOTA
Corolla, 4 cyl, auto, AM radio, very clean, low mileage

74 VEGA
4 cyl., 4 spd., 18,343 miles. Very nice car.

CALL REG YONAN
385-5777 Ext. 44
★★★★

SCARCE UNITS
73 CELICA
Good condition
78 TOYOTA
Corolla — One Owner
78 NOVA
6 cylinder, auto, ps., radio. Excellent condition, low mileage.
4 TO CHOOSE FROM
ONLY $3495

Call BILL BOND
385-5777
OPEN
MON.-FRI. 9-9
SAT. 9-5
Finlayson and Burnside
385-5777 Dealer 681A

BLACK 65 T-BIRD, GOOD CONdition. Best offer. Phone 478-7338.

63 STUDABAKER RUNNING, offers. 479-4815.

57 CHEV BELAIR, 2 DOOR sedan. $2500. 385-1148.

1954 VW, FIRST $850. 595-0269, 5-6pm.

68 PONTIAC SW, 327 AUTO, $350. 388-5397 after 5.

1964 STUDEBAKER FOR SALE. Tested till February. 381-0984.

67 CHEVROLET, GOOD RUNning, $185. 382-9903.

1971 - 1972

'72 PINTO, AUTOMATIC, BODY, engine, interior and transmission in excellent shape. Stereo radio, protective trim, new shocks, summer and winter tires plus much more. This is a peppy little car at $1700 but 1st best offer takes it. Call 595-4824 after 5pm.

'71 MUSTANG
351 auto, ps, pb, radial TAs with mags, original paint. 54,000 miles. $3195. Hurry on this one! PAINTER MOTORS LTD., 3005 Douglas, 388-6196. Dealer 5802.

72 DUSTER 340, POWER steering, power brakes, stock rally wheels, motor and transmission rebuilt 1500 miles ago. Have bills to show. Body in excellent condition. Getting married forced to sell. $3425 or offers. 656-7324.

FIREBIRD
1972, with mags and TA radials, needs some body work but no rust, must sell $2900 OBO. 382-5560.

'72 DUSTER
318 auto, bucket seats. Tested and ready to go. First $1695 takes! PAINTER MOTORS LTD., 3005 Douglas, 388-6196. Dealer 5802.

ORIGINAL OWNER SELLING 1972 Mazda 808 2 door coupe 4 cylinder, non-rotary engine, standard transmission, 49,000 original miles. Well maintained small car, $1475. 598-3207, 5-7pm.

72 CHEV IMPALA, COMPLETEly equipped. Priced to sell, $1655. PALM AUTO WORLD INC. 386-8385, 3342 Oak St, Dealer 5260.

1972 VOLKSWAGEN 411 wagon, automatic. Very clean and well cared for $1985. 384-1721, 592-3121, Sports and Classic Cars, 640 Hillside. Dealer 5433.

1972 COUGAR XR-7, POWER steering, power brakes, power windows, air conditioning, tilt wheel, am stereo, excellent condition. $3500. 479-9711.

150 CARS FOR SALE

Speedway MOTORS LTD.
VOLKSWAGEN PORSCHE AUDI

RABBIT
Test Drive VW Rabbit Gas or Diesel

SCIROCCO
On display the sporty one by VW. AM and FM cassette, 5 speed transmission.

QUALITY USED
79 VW Camper
79 HONDA Prelude
79 CADILLAC Diesel
79 CAPRICE Wagon
78 BUICK Turbo
78 MOTORHOME
78 CHEV Van
78 SAAB
77 BUICK Regal
77 MOTORHOME
77 BMW 530i

UNDER $3,000
74 HONDA Civic
74 HORNET S/W
74 BUICK Century
74 AMC Hornet
74 FIAT 124
73 VW 412

UNDER $2,000
75 ASTRA S/W
74 TOYOTA Corolla
73 DODGE Dart
72 MAZDA Pickup
71 DODGE Dart 6 cyl.
66 MERCURY Van

DOWNTOWN AT
SPEEDWAY VOLKSWAGEN
971 YATES ST. at VANCOUVER
Dealer Licence No. D-5180
385-2415

1972 MAVERICK DELUXE, 4 door, power steering, automatic, 6 radial tires, March 80 sticker, good condition, $1400. Phone 381-6344 or 658-5117.

1972 CUSTOM 500, BLUE, 2-door, power steering, power brakes, 302 V8, rear defogger, radio. $1100 or best offer. 382-1679.

'71 VEGA SW
4 cyl, 4 spd, only $774. PALM AUTO WORLD INC., 386-8385, 3342 Oak St. Dealer 5260.

71 FIRENZA WGN, RADIO, roof rack. $982. PALM AUTO WORLD INC., 386-8385, 3342 Oak Street, Dealer 5260.

72 FORD AUTO, TESTED, $526. PALM AUTO WORLD INC., 386-8385, 3342 Oak Street, Dealer 5260.

1972 PLYMOUTH SATELLITE custom, 318 automatic, 67,000 miles, radio, new tires, offers to $1350, 478-3871

TOYOTA COROLLA, 1971, EXcellent condition. New tires and brakes. AM—FM cassette. $1300 or best offer. 477-3425.

MUST SELL 1972 CORTINA, 2 door, automatic transmission, radio, low mileage, excellent condition. 478-8547.

ONE OWNER, 72 PINTO, 4 speed, 2000 engine, radials, good condition, $1495 or best offer. 598-8219.

1971 FORD TORINO, 2 DOOR hardtop, 302 V8 automatic, 56,000 miles. 1 owner. $2000 or best offer. 386-2556.

1972 AUSTIN MARINA GT, 57,000 miles, 4 speed with tachometer, 2 door. Good condition. One owner. $1850. 478-2015.

1971 NOVA SS, 350, 4 SPEED, over $5000 invested in drive train, needs paint. Offers on $4000. 478-6678.

71 PINTO, 3 SPEED AUTOmatic, radio, radial tires, 2 snow tires included, lots chrome. Offers. 642-4668

ALBERTAN OIL WELL RUNS dry, must sell 1 owner immaculate 72 Lincoln 4 door town coupe, loaded, $3895. 478-8217 or 385-8470.

1971 DATSUN 510 STATIONWAgon, needs head gasket, asking $600. Used motor also available. 656-7133

'72 METEOR 2-DOOR HARDtop, automatic, power steering, power brakes. No rust or bumps. First $1250. 477-7477.

1972 CHRYSLER NEWPORT, new tires and muffler, runs well, $1250. 656-4797.

72 MAZDA, 4 SLOTTED MAGS, snow tires, good body, newly painted, needs engine. 382-6955

1972 MERCURY MONTEGO, 2 door hardtop, ps/pb. Good condition. 479-6194.

72 BUICK 4 DOOR IN EXCELlent running order. $1500. 383-0018.

1971 PONTIAC GTO 400, AUTOmatic console shift, buckets. $1700, offers. 479-2724 Dan.

71 METEOR 10 PASSENGER wagon, excellent condition, offers. Phone 656-5778.

1971 PLYMOUTH CAR, 318 motor good, body good, 4 door, $695. 385-5628.

1972 CAPRI, SPORTY, ECOnomical, rebuilt engine, just tested. 479-2418, 477-5272

MUST SELL 1971 OPEL GT, needs some work, no reasonable offer refused. 478-0574.

71 DATSUN 510, LOW MILEAGE, excellent condition. $1995. 595-0731.

SMALL CAR
71 VW stationwagon. $1,650. Dimen, 479-7196.

71 PLYMOUTH FURY, JUST had major tuneup, good condition, $650 firm. 385-7933.

1972 LEMANS, 2 DOOR, HT, ONE owner, good condition, $2200. 656-0314

71 COUGAR AUTOMATIC, power steering, power brakes. 477-4435.

150 CARS FOR SALE

STOP MOTORS LTD.

HOME OF FRONTIER RV's
2524 DOUGLAS ST.
(Across from Vic. Press)
383-3635

79 Chev Caprice, 4 door, auto, PS, PB, radio, etc.
79 Buick Regal, 2 door, auto., PS, PB, etc.
78 Cadillac, 4 door, loaded. Mint.
78 Cordoba, 2 door HT, well equipped.

Economy Corner
78 Nova, 4 door, 6 auto., PS, PB, radio.
76 Skylark, V6, 4 speed and more.
77 Toyota Corona, 4 door, auto.
76 Gremlin, 6 auto., PS, PB, wagon.
76 Aspen St. Wagon.
75 Valiant SE, deluxe and mint.

TRUCKS
78 Ford ¾ ton, 4 speed, well equipped and good.
GMC Sierra ¾ ton, auto, PS, PB, etc.

BRAND NEW CAMPERS
CAMPER VANS
MOTOR HOMES
Good Selection of Used RV's including 1972 Pace Arrow 20' Class A

NO REASONABLE OFFER REFUSED ON ANY NEW OR USED UNIT ON OUR LOTS.

TWO LOTS TO SERVE YOU
STOP MOTORS IN VICTORIA 383-3635
OR
TOPS RV CENTRE IN DUNCAN
TOLL FREE 381-0212

1972 PONTIAC LEMANS, NEW motor, brakes and exhaust system. Asking $2100. 478-8153.

1972 CORTINA, GOOD RUNning condition. $725. Must sell. 477-0949.

'71 DATSUN 510, NEW PAINT, new tires, excellent condition. $2150. 477-7089.

'74 MAZDA 1800 4-SPEED, $1795 or best offer. 388-7817.

72 DATSUN 510, 4 DOOR, CLEAN and well maintained. 595-8791.

1972 PLYMOUTH V8. GOOD condition $850. Phone 652-4226.

71 DATSUN 240Z, GOOD CONDItion, $3800. 478-7584

72 CORTINA 4 DOOR AUTOmatic, $600 or best offer. 595-2503.

1971 CORTINA, GOOD RUNning condition, $1,000. 595-4659.

1973 - 1974

1974 NOVA SS, NEW PAINT, custom interior, motor LT1, TA's. Everything new to much to list. Must be seen to be appreciated. Offers on $4300 over $6000 into it. Small trades considered. 382-4517 after 5pm.

DATSUN 710
'74 2-dr HT auto, 4 cyl, 4 spd, radial tires plus low mileage. Only $2995. PAINTER MOTORS, 3005 Douglas St., 388-6196. D5802.

73 COUGAR
2 dr. HT, bucket seats, console, 351 Cleveland. Excellent condition. SPECIALTY MOTORS, 381-5544, 385-7733. Dealer 6033.

1973 FORD LTD COUNTRY Squire, 8 passenger stationwagon, power windows, power steering, power brakes, roof rack and radials, 70,000 miles, $2,450. 652-1276.

1974 FORD LTD, 2 DOOR, HARDtop, power steering, power brakes, automatic transmission, air conditioning, electronic ignition, radio, radials. 479-0029 after 5pm.

1974 VOLKSWAGEN SUPER Beetle, green, sand interior, sheepskin cover, AM/FM, radials, 57,000 miles, well maintained, 1-owner. $3400 or best offer. 598-8201

'74 FIAT
128 Coupe, 57,000 mi., economical, $1495. Specialty Motors, 381-5544, 385-7733. Dealer 6033.

73 CHEVELLE — MECHANIC'S Special. V-8 auto, HT, $1200. PALM AUTO WORLD INC, 386-8385, 3342 Oak St. Dealer 5260.

1973 BUICK, 4 DOOR, HARD top, fully loaded including air conditioning, 350 cu. in. radial tires, beautiful condition, $2575. 382-3792 after 6.

'74 NOVA, 350, HEADERS, 4-barrel, manifold, custom paint and flares, custom interior. L88 hood scoop. Show car winner. $5900 or best offer. 479-2841.

1974 GRAND PRIX, POWER sunroof, seats, doorlocks, trunk. Cruise control plus many more options. $2900 or best offer. Phone 595-7623.

74 BUICK 350 FOUR BARREL, 8 track, radials, mags, 54,000 miles, power steering/power brakes, automatic. Offers on $3700. 478-7107.

PERFECT LADYS CAR
73 automatic Firenza, 4 cylinders, great economy, low mileage, new tires, excellent condition, $1400. 477-9893.

1974 FIAT 124 TC 4 DOOR, 4 speed, 35,000 miles. Totally exceptional $2185. 384-1721, 592-3121, Sports and Classic Cars, 640 Hillside. Dealer 5433.

1974 AUSTIN MARINA, 4 speed, radio. Good condition. $1585. 384-1721, 592-3121, Sports and Classic Cars, 640 Hillside. Dealer 5433.

1974 Z28 CAMARO, POWER steering, power brakes, LT-1, turbo 350 trans, factory mags with radials, tested till January 22, 1981, new brakes. 382-6905.

GOOD ECONOMICAL TRANSportation, 1974 Fiat 128 sports coupe or 1974 Toyota 1200, best offer. 383-2469.

1974 CELICA GT 5-SPEED, must sell quickly, moving to Alberta. Asking $3800. Offers welcome. 388-5428.

1973 MUSTANG MACH I 351, new brakes, paint job, tires (five), recently mechanically overhauled. $3000. 385-8814.

'74 MAZDA RX4, POWER steering, power brakes, radio, luxury interior, only 47,500 miles, asking $1950. 384-2136.

1973 OLDSMOBILE CUTLESS Supreme, 2 door coupe, needs little body work. $1400. 382-9733 after 6pm.

MOVING MUST SELL, 1974 Honda Civic $2400. 1975 Camaro T roof, 4 on the floor, etc. $6500. 386-8435 or 478-3477.

150 CARS FOR SALE

WILLE Dodge • Chrysler

'79 CORDOBA
9,000 Km, balance warranty $6895

'79 ASPEN
4 dr, auto, PS $5995

'78 FAIRMONT
4 dr, 6 cyl, auto, PS $4995

'77 Ford 4x4
V8, auto, ps $6950

'76 DART
6 cyl, auto ps $3495

'76 COLT
4 dr., auto, 35,000 mile $3495

76 FURY
Stationwagon V-8 auto, wood grain, only 27,000 mi. $4695

'74 Ford Wgn.
V-8 auto $2495

'74 DATSUN WGN
Auto, only 42,000 mi. $3495

'74 PINTO
Run-a-bout, 4 cyl. auto $2495

69 VALIANT
2 dr. std. 61,000 mi. $595

'66 VALIANT
Signet, 2 dr. HT, 6 cyl auto. $1895

3200 DOUGLAS AT CLOVERDALE
382-2313
MON. TO FRI. 9 TIL 9
SAT. 9 TIL 5. Dealer 5881

VOLVO
McCALLUM MOTORS

QUALITY
79 Volvo 244 DL
76 Volvo 242 DL
76 Volvo 244 DL
74 Volvo 145
76 Ford Pinto
75 Mercury Bobcat SW
69 Ambassador
79 Volkswagen Rabbit
78 Dodge Colt
75 Triumph TR6
73 Datsun 610
72 Volkswagen [illegible]
71 Toyota Crown

Plus Many More

BCAA INSPECTED BANK FINANCE

Call 382-6122
Corner of Yates and Cook
Dealer 5603

73 MONTEGO, LOW MILEAGE, power steering, power brakes, clean throughout, $2295. G&L Custom Auto Sales, 507 Ellice St. Dealer 6153.

CLEAN, 1974 COMET, EXCELlent condition, 46,000 miles, auto trans, power steering, $2900. 384-9037.

1974 VW SUPER BEETLE, well maintained. $3200 or best offer. Must sell by weekend. 478-7861, 388-9408.

1974 MONTEGO, 2 DOOR, 48,000 miles, very good condition. Power brakes, power steering, $2000. 382-4688.

CONVERTIBLE
74 Buick LeSabre, every available option, showroom condition, offers to $8500. 479-0764

1974 CHEVELLE 2 DOOR coupe, 350 automatic, power steering, power brakes, $1500. 382-7683.

1973 SUBURBAN 454, 9 PASSENger, sunroof, roof rack, 83,000 miles, lots of room, good recreational vehicle, $3,800. 592-0753.

MUST SELL 73 MUSTANG Grande, lady driven, reliable, 302 engine, new paint, only 59,000 miles. Phone 383-0892 or 383-4242.

1974 T-BIRD, 2-TONE, POWER steering, power brakes, air, stereo, new tires. $4500 or best offer. 479-4257.

73 FIREBIRD FORMULA 400, 4-speed, clean and fast, $4000. 384-3414, 9-4 weekdays, 477-7866 nights.

1973 VENTURA, 2 DOOR, RAdials, new brakes, 55,000 miles, excellent condition, $2500. 477-1707.

1973 GRAN TORINO SQUIRE stationwagon, some power options. After 5 592-0535.

1973 VW 412, REBUILT ENGINE, good condition. Asking $2700. 388-9629.

73 CORTINA, 47,000 MILES. $2000. 386-1213, 386-4196 ask for Lee.

73 METEOR, POWER STEERing, power brake, radials, 67,000 miles, $1800. 384-9408

1974 PLYMOUTH FURY III, great condition. Asking $2500. 385-7702.

1973 CORTINA L200, 4 DOOR, automatic, excellent running condition, $1750. 479-6995 after 5pm.

1973 PLYMOUTH SATELLITE, immaculate condition, 69,000 miles. $1450. 383-9355.

1973 CADILLAC ELDORADO, very good condition, $4,500. ono. 385-1361 extension 49.

1973 PINTO SQUIRE WAGON, 4-speed, new radials, $1700 or best offer. 595-7872 after 5pm.

73 MAVERICK, V6, EXCELlent condition, recent overhaul, $2300. Call after 6pm 382-3804

74 TOYOTA CORONA STATIONwagon, only 32,000 miles, one owner. 384-2135 after 4pm.

1974 ASTRE, 37,000 MILES, automatic, $895. 386-5313, 242 Mary Street.

'73 MAZDA 808 STATION Wagon, 48,000 miles, excellent condition. $1695. 479-7926.

'74 TOYOTA SR5, MAGS, HEADer, excellent running condition. Good shape. $2800. 479-8438.

1973 MAZDA RX3, STANDARD 4 speed, no radio, 48,000 miles, excellent condition, $1,500. 592-0753.

1973 OLDSMOBILE CUTLASS, 2 door coupe, very good condition, $2100. 652-5849 after 6pm.

150 CARS FOR SALE

PLIMLEY
JAGUAR — ROVER
TRIUMPH
M.G. — MINI — SAAB
1010 YATES ST. 382-9121

PLIMLEY'S SALE CONTINUES

79 Pontiac Firebird	$8495
79 Capri RS A.T.	$8495
78 Spitfire	$6995
78 Ford Fiesta	$4695
78 Chevy Nova	$5495
78 Horizon	$5395
77 Cadillac 4-dr.	$11,595
77 Cordoba	$6295
77 Pontiac S.J.	$6695
77 Triumph TR7	$6245
77 Aspen A/T	$4895
76 Dodge Dart	$2395
76 Comet	$3695
76 Volvo S.W.	$6995
76 Ford pickup	$3895
75 Dodge Dart	$2195
75 Mercury S.W.	$3695
74 Fiat	$1445
74 Datsun B210	$2695
74 Olds 98	$3695
74 Datsun 260Z	$5395
73 Torino	$1695
73 Toyota S.W.	$2695
73 Pinto S.W.	$1995
73 Datsun S.W.	$2695

THEY ALL HAVE TO GO

MANY MORE TO CHOOSE FROM
DEALER 5351

De Pape

DIESEL
77 Mercedes 300D fully equipped with all luxury and power options. Diesel economy is the way to go.

LINCOLN
75 Golden Anniversary Mark IV all luxury and power options including moonroof, stereo, leather. Local automobile, 25,000 pampered miles.

CAMARO
78 auto economical 6 cyl., ps, pb, 12,000 one owner miles. Very good looking.

79 Mercedes 450SL, 2 tops.
79 Cadillac Seville Diesel
79 Lincoln MK V loaded
78 Lincoln Versailles, loaded.
78 Lincoln Towne Coupe, 12,000
78 Cordoba, Beautiful — As new!
77 TR7, 4-spd., air
77 Volare Wgn 6 cyl. auto
77 Cadillac Seville, loaded
76 VW Rabbit auto, nice!
75 Rabbit 20,000 mi.
75 [illegible], side pipes
74 Rolls Royce 4 dr. Gorgeous.
71 Rolls Royce Corniche convert.
71 Pinto, auto. Nice!
69 Rolls Royce 4 dr Silver Shadow

Open 8:30-5:30 Closed Sat.
DePAPE MOTORS LTD.
Indoors at 779 Pandora
384-8035 Dealer-5311

IMMACULATE 1974 CHALlenger, 360, automatic with shift kit, 36,000 miles, new radial/TA's, $4650, 382-9758.

1974 CHEVROLET VEGA, green, excellent body and interior, good runner, $1100 or near. 721-3129

EXCELLENT CONDITION, '74 Datsun B210, new tires, tape, very clean in and out. $2100. 382-9337.

1974, 2 DOOR MERCURY MONtego Brougham, original owner, $2995. 658-5778

1973 TOYOTA COROLLA, 4 speed, radio, good condition. $1200. 383-2117.

SLIGHTLY DAMAGED 1973 Chev 2 door hardtop, $900 or offers. 384-8864.

1974 TORINO, AUTOMATIC, power steering, radio, 2 door, 74,000 miles. $1600 obo. 478-2583.

'73 MAZDA RX-3, MAG wheels, two sets of radials, tape deck. $1000 or best offer. 388-7326.

1973 OLDSMOBILE VISTA Cruiser Wagon. Best offer. After 6pm. 477-4251.

1973 MUSTANG FASTBACK, 4 speed, new paint, $4500. 478-1774

SMALL CAR
'73 Pinto. $1,650. Dimen, 479-7196.

1974 VOLVO 142 GRANDE LUXE, one owner, $4,300. 658-8784.

1975 - 1976

LIKE NEW
1976 Buick LeSabre 4 dr. hardtop with only 19,000 original miles. Well equipped with air conditioning, power windows, door locks, AM radio with stereo tape, tilt steering with cruise control and much, much more. The perfect family car and the perfect car for trailer towing. For more information on this one of a kind car personally contact MIKE CASTLE at EMPRESS PONTIAC BUICK LTD., 382-7121 or Res. 477-1354. Dealer 5701.

LUXURY
75 Pontiac Grand LeMans 2 dr. HT, V8 auto, P.S, P.B, P.W. Power seats, air conditioning, cruise control, am 8 track stereo, radial tires. 27,000 mi. Asking $5495. For further information call
BRUCE WALKER
382-6122 or 595-3162, McCallum Motors Ltd. Dealer 5603.

ECONOMY
1976 Volkswagen Rabbit 2-dr., finished in dazzling lemon yellow with complementing velour interior. Extra clean unit features 4-spd., radio, radials. 100% Shell Car Clinic tested and ready to go! Hop on down! YATES AUTO SALES, 950 Yates Street, 388-7722. Dealer 5268.

FLEETWOOD CADILLAC
One of the last big cars, all power equipment. A fine car with 50,000 miles, black in colour. 477-7545 to view.

HONDA CIVIC
75 2 dr. sedan, auto., radio, winter and summer tires, excellent gas mileage. $2495. PAINTER MOTORS LTD. 3005 Douglas St. 388-6196.

MUST SELL 1976 EL CAMINO Classic, excellent condition, AM-FM cassette, CB, air conditioning, power steering, power brakes, tilt wheel, camper top, $4800 or best offer. 386-2004, 381-2131.

76 DODGE DART, 4 DOOR, slant 6, excellent condition, 19,000 miles, power steering, power brakes, radio, rear defroster, new muffler, heavy duty springs, extra snow tires, inspected November. $4500. 383-3655, 592-1009.

150 CARS FOR SALE

Honda CAR CENTRE
YATES AT QUADRA

Home Of Canada's Top Rated Honda Technicians

Weekend Specials Prices in Effect Until Monday January 29 — 9 p.m.

'74 Vega SW
Was $1944 Weekend $1544

'73 Vega SW
V6 engine — Immaculate
Was $2144 Weekend $1744

'72 Toyota Crown SW
The Best of Toyota
AT, PS — 1 Victoria owner
Was $2744 Weekend $2344

'70 Renault R-16
Was $1144 Weekend $944

'70 Datsun 1000
Was $1044 Weekend $844

BANK FINANCING, INSURANCE, LICENCE PLATES ALL AT OUR ONE STOP NEW AND USED CAR CENTRE

386-6707
Dealer No. 5668

EMPRESS
PONTIAC
BUICK
GMC

MANY OF OUR VEHICLES HAVE A CROWN SEAL, 1 YR. WARRANTY ON THE POWER TRAIN! CHECK OVER THESE SELECTED UNITS — FOR YOUR OWN PEACE OF MIND!

'79 ACADIAN	$4995
'74 RIVIERA, loaded!	$4995
'75 MONTE CARLO (air)	$4895
'79 DODGE PU, 4x4	$7995

OPEN
Mon.-Thurs., 9-9
Fri.-Sat., 9-6
2867 Douglas at Topaz
382-7121 Dealer 5701

'72 GMC VAN WITH WINDOWS, $1800; '74 Buick Station Wagon, $1295; '73 Torino Station Wagon, $1095; '71 Toyota, automatic, sedan, $795; '72 Chev hardtop, $995; '66 Mercury Station Wagon, $395; '64 Olds F85, $395; '68 Cougar, $2195; '72 Ford ¾-ton 4-speed, $1695; '66 Cadillac Sedan, $1195. Super Motors Ltd, 2538 Government, 385-0031, Dealer 5105. After hours: 382-1559.

1975 CHEV BELAIR, 2 DOOR, 56,000 miles, power brakes, power steering, automatic, radials. Offers on $1950. 642-3149 after 5:30pm

1976 DATSUN B210 HATCHback, 4 speed, 39,000 miles. Immaculate. $3150. 384-1721, 592-3121, Sports and Classic Cars, 640 Hillside. Dealer 5433.

1976 MG MIDGET, ONLY 37,000 miles, very economical on gas. Must be seen to be appreciated. Reasonable price. Phone 479-8179, after 5 pm.

1976 CELICA HATCHBACK, 29,000 miles, 5-speed, very good condition. Asking $5800. Phone Saturday between 12-4, anytime after 10am Sunday, 598-8396.

XR7—$3300
75 Cougar, low mileage, excellent condition. 478-9406.

1975 CAMARO RS LT 4-SPEED, custom paint, clean inside, mags, new tires, tilt steering, only 42,000 miles. $5500. Dave 479-0353.

'76 XR-7 COUGAR, LOW MILEage, excellent condition inside/out. Asking $4700 or best offer. 381-5788.

76 FORD TORINO SE, 25,000 miles, power steering, power brakes, 351 V8, A-1 condition, asking $3900. Phone 383-6387.

1976 RED FIREBIRD, MAGS, headers, dual exhaust, 350 engine, $5,500 or best offer. 477-9408, 383-4359, 384-7392.

1976 CELICA GT 5 SPEED, GOOD condition, mags wheels, new snow tires $6500 firm. 382-6064 anytime after 4pm.

MUST SELL, 1975 TOYOTA CElica, 2nd owner, low mileage, excellent shape, must be seen. 592-5405.

75 MALIBU CLASSIC HARDTOP, 35,000 miles, automatic, power steering, new condition. $3200. 384-3489.

LADY DRIVEN 1976 FIREBIRD Esprit, 350-automatic, 20,000 miles, excellent condition. $5700. Mike 383-4986, 477-6490.

'75 CUTLASS SUPREME, 32,000 miles, with air. Excellent condition. Asking $3790. 478-0573.

76 MATADOR, FULLY LOADED, low mileage. Sell or trade for pick-up. 382-9685.

1976 DATSUN B210, 4 DOOR, EXcellent condition, 43,000 miles, asking $3395. 642-5144.

1975 MERCURY MONTEGO MX wagon. Top condition. All power. 656-2544, 656-2844.

1976 CORDOBA, FACTORY AIR and cruise, excellent condition. Asking $4900. 385-5709.

1975 PINTO 2 DOOR HARDTOP, 4 speed, 2300CC. Best offer. Phone 595-4197.

1976 CADILLAC ELDORADO, low mileage, excellent condition, most options. $8500. 592-6075

76 FIREBIRD, IMMACULATE condition, 7,000 miles, $5900. 656-7786.

1975 AMC PACER, 44,000 MILES, excellent shape. $4400 or offers. 386-6200.

MUST SELL 1975 TOYOTA Corolla 1600, 58,000 miles. Asking $1600. 592-1915

76 BOBCAT HATCHBACK, V6, sunroof, mags, deluxe interior, $3250 or best offer. 478-5497

'75 CIVIC AUTOMATIC, GOOD condition, recently tested, 49,000. $2,900. 479-0019

1975 TORINO WAGON, AUTOmatic, radials, snow tires, radio. Offers. 658-8106

1975 VEGA, AUTOMATIC, 39,500 miles, good condition, $2000 or best offer. 388-4506 after 5pm.

1976 TRANS AM, 454-4SPEED, 35,000 miles, excellent condition. $6,900. 652-9312, anytime.

76 SILVER DODGE CORONET wagon, 54,000 miles, excellent condition. $3695. 652-1649.

75 BUICK SKYHAWK, 42,000 miles, $2800. 386-4035.

150 CARS FOR SALE

EDWARD MOTORS LTD.
(Formerly Brian Holly Motors)

All New 1980 SUBARU HATCHBACK 4x4 NOW HERE!
$7295*
(Lowest Priced 4-wheel drive automobile on the market)
*LANDED VICTORIA

EDWARD MOTORS LTD.
3319 Douglas
(Opposite ICBC)
Dealer 6605 384-1161

REG MIDGLEY
AMC Jeep Renault

"ONE WORD . . . "BEAUTIFUL" Describes These

'75 Merc Marquis	$2695
'75 Cougar XR7	$4995
'75 Chev Caprice	$3995
'76 Pont Grand Prix	$5495
'76 Chrys Cordoba	$5995
'76 Datsun 710	$4495
'76 Ford LTD Wagon	$4695
'77 Buick Skylark	$5295

COME LOOK, AND COMPARE, 'THE SUPER LOT'

REG MIDGLEY MOTORS LTD.
Douglas at Cloverdale
385-8756
Open 8:30 to 8:30
Dealer Lic 5186

Les Carr's
SALES & LEASING LTD.

Victoria's Largest Indoor Showroom featuring
The Finest Selection of Pre Owned Automobiles

79 280Z XGT	$12,788
78 Dodge Colt	$4388
77 Honda Civic	$3988
76 LeMans Spt.	$4488
76 Honda Civ SW	$3988
74 Pont. Ventura	$3288
74 Torino SQ S.W.	$2888
74 Galaxie 500	$2888
74 Cadillac SDV	$6688

385-4444
24 MONTH WARRANTY
MOST CARS BCAA INSPECTED
SCOTIA PLAN FINANCING
854 Pandora at Quadra
Parking in Rear Dealer 6690

1 OWNER
Montego Wagon
Excellent 1975 Montego MX wagon. Power steering, power brakes. 3rd seat, roof rack, etc. Local car, $2995 trades considered. 652-4368

1976 DATSUN 710, 2 DOOR, hardtop, on road only 12 months, engine just broke in, 13,000 miles, many extras, TA radials on mags, cloth interior, special paint and accent stripes. A must see. $5500 or best offer. 478-5404.

1976 CAPRICE LANDEAU, 2 door hard top, loaded, low mileage, as new. For information phone 595-3185 anytime after 6pm weekdays or after 10am weekends.

76 4 DOOR BUICK REGAL, AIR conditioning and more. Asking $4995. Bridge Street Motors, 2614 Bridge St. 388-5714. 652-4244. Dealer 5161

1975 CHEVROLET VEGA GT green Hatchback with new tires. Tested 'til November '80. Needs little work. Must sell. $1100. 382-2838.

1976 COUGAR XR7, METALLIC green, vinyl roof, power equipped, mag wheels, under 24,000 miles, perfect, clean condition. Offers to $5200. 658-8079.

SPORTY, ECONOMICAL, 76 Capri, 2300 4 cylinder, radials, snow tires, cassette deck, excellent condition, $3600 or best offer. 479-5974

75 VALIANT CUSTOM 4 DOOR, slant 6, automatic, power steering. Excellent condition. Esso Clinic Analysis report. $2975. 592-1087.

1977 - 1978

"A DIAMOND"
1977 Thunderbird coupe. Only 16,000 miles. White with burgandy landau roof and rich velour interior. This one owner showroom condition car is another exclusive with CHARLIE PETERSON at Empress Pontiac Buick GMC Ltd. 382-7121 or res. 592-0458. Dealer 5701

ONE OF KIND
78 Volare with factory T. Bar roof, 318, automatic, bucket seats, 12,000 miles. 1 owner car. For personal service see MARTIN CUMMINGS, 382-7121 or 477-8476. Empress Pontiac Buick GMC Ltd. Dealer 5701.

78 FORD FAIRMONT STATIONwagon, 35,000 miles, silver, power steering, power brakes, 6 cylinder, rear window defrost and wiper, good condition. Can be seen at 3150 Jutland Road after 5pm and all weekend. $3900 firm. 382-4449.

1978 CHEVROLET IMPALA, EXcellent condition. Only 15,000 miles, 25 MPG Hwy. 305 cu. in. engine, air conditioning, power steering, power brakes, AM/FM radio, 8 Michelin radials. $5800. After 5 pm, 595-4350.

78 CAMARO, 350-4SPEED, 18,000 miles, showroom condition. Front and rear spoilers and many extras. $600 Marantz AM—FM cassette stereo. $7500 or nearest offer. 656-5819.

150 CARS FOR SALE

THREE POINT MOTORS

79 DATSUN
210 4-DOOR
Automatic, radio side mouldings.
$4,995

77 Dodge Aspen	$4,795
77 Honda Civic	$3,595
75 Merc Comet	$3,695
73 Datsun 610	$2,795
67 Cadillac	$2,995

OPEN 'TIL 6 P.M.
Government at Hillside
385-6737
Dealer 5053

Every Used Car CARRIES A METRO HONDA WARRANTY!!
Every Used Car GOES THRU THE ESSO CAR CLINIC!!!
BUY WITH CONFIDENCE!

MET. HONDA
****1366****
388-6921
(NEXT TO THE ARENA)
2151 Blanshard
Dealer 5876

PALM AUTO WORLD INC.

CREDIT
Good or Bad
WHO CARES
WE FINANCE
NO CO-SIGNERS
Let us help re-establish your credit. Separated, divorced, oldage pensioner, single male or female. You qualify. Buy and pay at same location. Cars from $150 down and payments as low as $10 weekly.
CHARGEX ACCEPTED
Instant "NO-RED-TAPE" CREDIT
Walk In, Drive Out
3342 Oak St. 386-8385

1978 COLONY PARK WAGON, automatic. Power steering, brakes and windows. Air conditioning. Many extras. 26,000 miles. $7900 or best offer. 479-9860.

77 MONTE CARLO, AUTOmatic, power steering, power brakes, new paint job and custom pin striping, $5400. 382-4615 after 6pm

1978 DATSUN B210, 8 MONTHS guarantee, 4 door, tinted windows, reclining seats. Fabric interior, 12,000 miles, immaculate. $4,300. 652-5849.

1978 DODGE OMNI, APPROXImately 31,000 miles, 4 speed standard, like new. $4350 or best offer. Ask for Bud, 658-5421. Res. 388-9784.

78 COUGAR XR7, 19,000 MILES. Sell or Lease. Bridge Street Motors. 2614 Bridge St. 388-5714. 652-4244. Dealer 5161

1978 BUICK SKYHAWK, 15,000 miles, V6, automatic, power steering, tilt steering, $5,000 or best offer. After 5:30pm. 656-7355.

78 GRAND PRIX L.J.
Luxurious, power windows, air conditioning, stereo, 301, many extras. $7500 offers. 479-7811.

1978 ASPEN SE WAGON, 318 automatic, power steering, power brakes, Chrome roof racks, 36,000 km, $5600. 384-9047.

1978 DATSUN B210, LOW MILEage, good gas mileage, automatic. Open to offers. Call after 6, 595-3633.

1977 RABBIT DELUXE, 2 DOOR, automatic, tinted glass, sunroof, leatherette, 8600 miles. $6195. 385-9717 after 6 pm.

1977 GRAND PRIX, SILVER and black, fully loaded, sunroof, low mileage. $6500 or best offer. Phone after 7pm, 478-9192

1978 TOYOTA CELICA GT, LIFTback. Excellent condition. One owner. $6900 or offers. 384-4285, 7 pm.

1978 GTS ARROW, ICBC WRITE off, needs complete nose section, 8000 kms. $990 firm. 4-6pm. 383-3859.

1978 TRANSAM TA 6.6, 4 SPEED, 8 track, black on black. $8,500. 384-2313 days ask for Frank.

78 BLACK CELICA LIFTBACK, 5 speed, excellent condition. Asking $6300. 721-5075 after 3pm

77 BLACK TRANS AM, T-ROOF, $6,500 or offers. Can be seen at 670 Beaver Lake Rd. 479-7653.

CLEAN GOLD, 77 MAZDA GLC, 42,000 miles. Asking $3695. Call 592-3151 after 2pm.

77 LINCOLN TOWNE COUPE. Executive driven. Excellent condition, $10,500. 474-2666.

1977 PINTO HATCHBACK, automatic, radio, new tires, 36,000 miles, $2800. 478-[illegible]97 after 6pm.

1978 GRANADA GHIA, LOW mileage, $5,200 or best offer. 386-9940.

1977 CAMARO LT, ONE OWNER, 33,000 miles, no reasonable offer refused. 478-0574.

78 BROWN HONDA ACCORD Hatchback, $6000 or best offer. 743-5380.

77 GOLD CIVIC HONDAMATIC, 30,000 miles, excellent condition. 595-5846 or 388-6304.

1978 HONDA CIVIC, 21,000 miles, immaculate. $3950. 478-3871.

1977 CHEVY NOVA, 6 AUTOmatic, radials, spotless, 26,000 miles. 384-2208

1977 RENAULT 5, GOOD CONDItion. $2800 or best offer. 382-3571 or 477-3845.

1977 T-BIRD, AUTOMATIC, power steering, power brakes, 28,000 miles. $5000. 477-8521.

77 PONTIAC LEMANS, PERfect condition. Phone 479-5324.

1977 OLDS CUTLASS S, V6, 15,500 miles, $5,000. 658-5676.

1978 HONDA CIVIC H.B, A.T, TO fit mounted tires. $4200. 656-1321.

150 CARS FOR SALE

GA$ $AVER $ALE
79 MUSTANG 4 cyl. automatic
78 AUDI Fox, automatic
78 PINTO hatchback, 4 speed
78 HONDA Accord 5 speed
78 MAZDA 929 wagon, auto.
77 TOYOTA Pickup and camper
77 MAZDA GLC hatchback
77 HONDA Civic H/B, sunroof
77 VOLARE sedan 6 cylinder auto
75 PINTO wagon automatic, P.S.
73 DODGE Swinger
73 MAZDA wagon, auto.
72 CELICA coupe 4 speed
71 TOYOTA Corolla
71 MAZDA 1800 sedan
69 FALCON automatic
7 DAY MONEY BACK GUARANTEE

Pacific Mazda Peugeot
385-1451 Dealer 5253
Blanshard at Johnson

B. MADSEN MOTORS LTD.

79 MUSTANG, 4 cyl AT	$5595.
78 DATSUN B210 AT	$4495.
78 FAIRMONT 6 auto.	$4995.
76 HONDA SW	$3695.
75 CORDOBA, loaded	$4495.
75 MAVERICK, 6 auto.	$3495.
74 MAVERICK, 6 auto.	$3395.
74 CHARGER, low mileage	$3495.
74 CHEV IMPALA, 4 dr. HT	$2895.
74 PINTO Squire wgn AT	$2595.
71 VOLKSWAGEN 411	$1795.
71 TR6 Roadster	$3495.
71 MONTEGO SW	$1495.
69 DART, 6 AT, 2 dr. HT	$1795.
67 BUICK Skylark convert.	$1695.

PLUS A GOOD SELECTION OF TRUCKS AND VANS
2691 SOOKE RD. (Glen Lake)
478-5011 Dealer 5450

77 CHEV IMPALA
$5000. 642-3370.

TWO DOOR 1978 DATSUN Hatchback. 479-2924.

1977 HONDA CIVIC, GOOD CONdition. Best offer. 595-8656.

'78 VOLVO GL 4-DOOR 5-SPEED, perfect condition. 592-1807.

1979 - 1980

SUPER DEAL
This popular size 1979 Malibu Classic Estate Wagon is super clean. Approx. 7000 miles and well equipped with economical 260 CID V8, auto trans, wood grain roof rack and much more. Priced hundreds below replacement cost. For more info on this desirable family car personally contact MIKE CASTLE at EMPRESS PONTIAC BUICK LTD., 382-7121 or res. 477-1354. Dealer 5701.

KARL KUESTER EXCLUSIVES

1979 Acadian 4 Dr. Red.	$4995
1979 Acadian 2 Dr. Beige.	$4995
1979 Acadian 2 Dr. Green.	$4995

These units are automatic with remaining new warrantys. Please phone for more information: EMPRESS PONTIAC BUICK LTD., 382-7121, Res. 477-5798. Dealer 5701.

1979 MUSTANG 2.3 LITRE, 4 cyl., auto., radio, ps, 35,000km. $4995

1979 LTD wagon, Country Squire, auto, 302 V8, radio, ps, pb, 25,000 km. $6795

HERTZ RENT A CAR
Division Of Howbar Leasing
388-4411 OPEN 7 DAYS WK
Dealers License #6499

"The Price Is Right"
1979 Grand LeMans coupe with bucket seats, automatic with console shift. "Another exclusive with CHARLIE PETERSON" at Empress Pontiac Buick GMC Ltd. 382-7121 or res. 592-0458. Dealer 5701.

1979 RABBIT, 5 SPEED, EXCELlent condition with 7300 km. Beige, 2 door, with brown leatherette upholstery, many extras include sunroof, vented windows, rear window defroster, rear window washer wiper; $7900. 658-1037.

DEMONSTRATOR, 79 MONTE Carlo, 6,000 miles, balance of factory warranty. Sell or Lease. Bridge Street Motors, 2614 Bridge St. 388-5714. 652-4244. Dealer 5161

1979 AUDI 5000S
5-speed, 12,500 km. 592-2494 or 477-0056, after 4 and weekends.

SILVER ANNIVERSARY LIMited Edition Trans Am, over 40 options. 3,000 km. Accepting offers. Phone 383-7081.

1980 PONTIAC PHOENIX LJ, front wheel drive, many options, 6,000kms. $7500. Replacement cost $8500. 479-7782

1979 COUGAR XR7, V8, AUTOmatic, power steering, power brakes, air conditioning. 474-1039 after 6pm

1979 RABBIT DIESEL 4 DOOR custom, 19,000 km. radio. Replacement cost $8300. Asking $7700 firm. 658-1145.

1980 CAPRI TURBO RS, equipped with all factory options, black with red leather interior, $8950. 598-4936.

79 PONTIAC GRAND AM, 1500 km, 9 months on warrenty, 4 door, 301, many options. 388-9577

79 MONZA COUPE, V6 4 SPEED, Rally wheels, gauges, low mileage. $4995. 474-2054.

SAVE $1200
79 Pinto wagonette, 6000 miles, like new, fully equipped. 595-8278.

1980 BUICK SKYLARK, 5,000 KM, $7000. Phone after 5, 383-3409.

151 SPORT, IMPORT CARS

BMW FIAT
capital city auto

FIAT
Road test Fiat Strada, from $6595.

BMW
1980 BMW 320i. Selection in stock. 5 speed, sun roof, E.P.A. rated at 8.1 L/100 km (35 MPG). Price incl. dealer service. FROM $14,595

1979 528i, auto., anthracite grey met, stereo cassette, air cond., 6,000 klm., full warranty. 1980 replacement cost $24,200. NOW $22,600

1979 320i, reseda green, sun roof, AM/FM stereo radio, 6,000 km, 9 mo. warranty. 1980 repl. cost $15,375. NOW $13,250

1975 BMW 530i, aut. anthracite grey met., stereo cassette, air cond., full service history. GOOD VALUE. CHOICE OF TWO. $10,795

1974 BMW 2002 Tii, silver, mag wheels, only 41,000 miles, near perfect car. GOOD VALUE $8,800

1974 2002, auto., in red, sunroof, 37,000 mi. ONLY $6,500

1750 GOVERNMENT ST.
386-7508 Dealer 5066

OLDER VOLVOS WANTED, any condition. Martyn, 478-2491.

77 280Z, EXCELLENT CONDItion, $7500 or best offer. 382-9281.

72 240Z MANY EXTRAS. MUST be seen. $5450. 595-1723.

1971 TR6, $5500 OR BEST offer. 385-7866.

151 SPORT, IMPORT CARS

VOLVO 262C
New 1979 Luxury Bertone Coupe finished in metallic silver with hand-stitched leather interior, accented with Burl Walnut. Fuel injected V-6 engine automatic, power assisted steering and 4 wheel disc brakes. Cruise control, power windows and outside mirrors. AM/FM cassette stereo with power antenna. European large rectangular Quartz Cibie lights, permashined. Car must be seen to be appreciated — currently in our showroom, at 3319 Douglas St. EDWARD MOTORS LTD. (formerly Brian Holley Motors) 384-1161 Dealer 6605.
1979 List Price $20,595
SALE PRICE $17,995

450 SLC
1973 Mercedes Benz, sunshine roof, stereo, excellent condition throughout, 80,000 miles. Recently appraised. Best offer. 381-5567.

1979 FIAT
128, 4 door sedan, low mileage. Immaculate. AM/FM cassette, metallic paint and many extras! $4600. Call 479-0523 after 5:30.

1976 BMW 2002, EXCELLENT condition, sunroof, am/fm cassette, snow tires on seperate rims, dealer serviced, garage kept. $8000 or offers. Phone 598-7818 for appointment to view.

75 SAAB HATCHBACK, WINTER radial studs, front wheel drive, tapedeck, recent tune-up, new clutch, muffler and more. Excellent condition, $5500 or best offer. 658-8380.

1976 VOLVO 264 GL, METALLIC blue. Leather interior, air-conditioning, electricwindows, sunroof, only 19,000 miles. $8,995. Call Mike 9-5, 478-9552 or after 6pm. 112-743-4420.

68 SUNBEAM ALPINE SERIES V, new soft top, no dents, new engine and trans, 2 excellent spare motors; needs finishing. $1000. 595-3394.

'76 MGB, NEW FRONT END, new paint. Excellent condition. Two studded snow tires on rims, Pirelli's. $4300. 112-743-4875, after 6.

1979 HONDA PRELUDE, black. Electric moon roof, 12,000km., still under warranty. $7600. 642-4840.

1978 MGB MARK IV CONVERTible, brown with beige interior, immaculate condition, 8,000 km. $6500 firm. 595-0791.

'69 COUGAR CONVERTIBLE, excellent condition, new top. Low miles. Asking $3000 or best offer. 479-6078.

'75 FIAT SPYDER CONVERTible, 48,000 miles. Excellent condition. New paint and roof. $5200 or best offer. 384-7067.

1975 TR7, GOOD CONDITION. Low mileage. $5000 or best offer. Before 3, 385-9105, after 4, 477-1821, ask for Mark.

75 SAAB EMS
Test drive our Super Saab. Excellent condition. Offers on $6000. 477-1294.

1966 VOLVO STATIONWAGON, excellent condition, $2,300. 112-746-6175 days, 112-748-8664 evenings Keith.

1979 FIAT SPYDER, AUTOmatic, ivory colour, only 4500 kilometers, $10,500 or best offer. 112-435-4034.

73 FIREBIRD FORMULA 400, 4-speed, clean and fast, $4000. 384-3414, 9-4 weekdays, 477-7866 nights.

'71 240-Z, AUTOMATIC, 53,000 miles, no rust, mag wheels, new brakes, excellent condition. $3200. 743-4653, Mill Bay.

1973 CELICA ST, 57,000 MILES, 1800, 4 speed, Michelin X, mags, 34 MPG's, excellent condition, $2500 firm. 642-4398.

1970 240Z DATSUN, EXCELlent mechanical and body. Offers. 386-3451 between 4-12pm Saturday and Sunday.

1976 TRIUMPH TR7, EXCELlent condition, 17,000 kilometers. $5,900 or best offer. 642-5447.

1971 DATSUN 240Z, 53,000 miles, good condition. $3500. 112-743-4653.

1966 JAGUAR 3.8S, REBUILT engine, excellent condition. $6,800 OBO. 287-9746.

77 CORVETTE L82 AUTO, loaded, showroom condition. Phone 478-0815.

68 SPITFIRE, GOOD SHAPE, convertible hardtop, pale yellow, $1800. View at 844 Dunsmuir.

1970 JAGUAR 4.2 XJ, 4 DOOR, leather interior, mechanically sound, $7000. 385-0821

1970 BMW 2800, AUTOMATIC. Low mileage, excellent condition. $4800. 479-7485.

74 BMW 2002 TII, EXCELLENT condition, extras, low mileage. 642-3152 or 383-6931.

1973 MERCEDES 450 SL — SILver — approx. 60,000 miles — Call after 6 p.m. — 479-4670.

67 DATSUN 1600 SPORTS, REcent rebuild, needs body work. Best offer. 386-6105

1972 BMW 2002, EXCELLENT condition, $3000 or best offer. 592-5285

'62 MERCEDES 220, 4-DOOR standard, good condition, radials. $2500. 656-2360.

1978 TRANS AM, BLACK, 23,000 kilometers, $6300. 478-8957, 5-7pm.

1969 PEUGEOT WAGON, GOOD running condition. Evenings before 8pm, 598-6512.

68 FIAT 850 SPORT, REBUILT engine. $500 or best offer. 598-7015.

67 TRIUMPH 1300, AS IS, NEEDS work. Offers. 478-2115.

WANTED: 1968 OR EARLIER MGB. 595-7442.

1976 TR7, EXCELLENT CONDItion, only $4950. 479-8874.

FOR SALE, 1959 MGA, $4000 firm. 382-9079 ask for Kim.

1974 DATSUN 260Z, WELL maintained, $5400. 479-0244.

154 TRUCKS, BUSES AND VANS

1974 FORD HALF TON PICKUP, explorer package, custom ford canopy, air shocks, low mileage. Mint condition. $4800 firm. 592-1393

TWO '69 FORDS ¾-T- F250, auto trans, radio, ps, pb, new front tires on the clean one at $2250, aveg. tires on the beater at $750. 478-8361 or 592-1331.

72 GMC VAN, GOOD CONDItion, 6 cyl, auto, ps, pb, mags, FM stereo/tape, insulation, carpeting. Excellent for camping. Must sell. 479-7006.

1974 DATSUN PICKUP, 4 speed, mags, new radial tires, 61,000 miles. Panelled and carpetted canopy, good condition. $3200 or best offer. 384-6283

1973 TOYOTA PICKUP. CLEAN. Runs well. Clearance price $1785. 384-1721, 592-3121, Sports and Classic Cars, 640 Hillside. Dealer 5433.

1975 FORD 250 WITH STANdard transmission and canopy, needs some bodywork, mechanically good, $2200. 652-5517 or 652-2704.

56 FORD ½-TON, 390, C-6, POSI track, power steering, tilt wheel, tilt front, console, all new parts. No rust. Needs body work. $1300 or best offer. 592-6550.

LINDEN TANDEM AXLE deck, complete with hydraulic dump, 22' deck, all attachments, sell new $7500. Asking $3750. 386-8435 or 478-3477.

70 FORD BOOGIE VAN
6 cyl. auto., 41,000 mile, exceptionally good condition. SPECIALTY MOTORS. 381-5544, 385-7733. Dealer 6033.

1976 FORD ½ TON, 6 CYLINder, canopy, auto, power steering, AM/FM, rust proofed, radials, snows, A-1 condition, $3800. 595-5849.

154 TRUCKS, BUSES AND VANS

SUBURBAN

THE HOME OF LINCOLN MARQUIS, COUGAR, XR7, ZEPHYR, CAPRI, BOBCAT, FORD TRUCKS

LET'S GO TRUCKIN'
LAST OF THE NEW '79s
GIANT SAVINGS on remaining stock

ONLY 1 LEFT!
STOCK 9-763
79 F250, V8, AT, PS, PB, radio, 2 tanks, tilt wheel etc.
Was $10,560.30 Now $8360
SAVE $2200.30

ONLY 2 LEFT!
STOCK 9-422
79 Econo 250 Super
SOLD
tom trim, etc.
Was $10,013.40 Now $8555
SAVE $1458.40

STOCK 9-738
79 Econo 250 Cargo Van. 302, V8, AT, PS, PB, Radio, etc.
WAS $8990.80 NOW $7745
SAVE $1245.80

ONLY 2 LEFT!
STOCK 9-457
79 F150 Ranger. Gauges, Traction-Lok, AT, 351, V8, tilt wheel, 2 tanks, 2 batteries, rear step bumper, etc.
Was $10,268.70 Now $8505
SAVE $1763.70

STOCK 9-803
79 F150 Ranger. 351 V8, AT, PS, PB, Tilt wheel, etc.
WAS $9795 NOW $8095
SAVE $1700

ONLY 1 LEFT!
STOCK 9-829
79 F150 Ranger, 4x4, V8, AT, PS, PB, tilt wheel, 2 tanks, cooling pkg., rear bumper, etc.
Was $12,035.80 Now $9895
SAVE $2140.80

ONLY 1 LEFT!
STOCK 9-663
79 Bronco Ranger, XLT, 400 V8, AT, PS, PB,
SOLD
cap. fuel tank, rear seat, aux. oil cooler, etc.
Was $13,356.10
Now $11,295
SAVE $2061.10

— PLUS —
HUGE SELECTION OF 1980 MODELS ON DISPLAY — ALL CLEARLY PRICE TAGGED!

TRADES WELCOME

ON THE SPOT APPRAISALS

BANK OR FMCC FINANCE, O.A.C.

IMMEDIATE DELIVERY

SUBURBAN MOTORS
3377 Douglas 386-6131
Dealer 5528

1965 GMC MOBILE HOME TOWing truck, fully equipped with year round contract. Will take ½-ton pickup in trade. $6000. 385-0641.

1975 20 SERIES CHEV CAMPER Special. Twin tanks, batteries, stereo, white mags, radials, 12 bolt positraction, slider window, more. $4250. Offers. 656-6806

SAVE $1000 OVER COST. ONLY 4000 miles, 1979 4x4 Toyota pickup short box, extras. $7500 firm. Unfinished overhead canopy available. 478-8784

'70 FORD VAN
302 auto. new tires, $1675. PALM AUTO WORLD INC., 386-8385, 3342 Oak St. Dealer 5260.

73 TOYOTA LAND CRUISER, 4 door, 4x4, big tires and winch. $3900 accept pickup in trade. 656-3677.

76 1 TON CHEV WRECKER, Sell or Lease. Bridge Street Motors, 2614 Bridge St. 388-5714. 652-4244. Dealer 5161

1972 DODGE VAN, PB, STEREO cassette, carpeted, insulated, good condition, $2000 or best offer. After 5pm. 382-5048.

72 CHEV ¾ TON PICKUP, 6 cylinder, 3 speed. Just tested, good condition. $2300. Phone 652-4273.

1968 GMC SCHOOL BUS, EXcellent condition. Seats removed. $2,750. or will trade for piano, motorcycle, boat or ? 656-5494.

FOR SALE, 1976 KENWORTH 8V71 RT015, 38 rear end, wet kit, 16'6" Nahani. 1978 Knight Pony. 749-3994

1978 GMC SUBURBAN SIERRA Grande, 9 passenger, many options, only 12,000km, immaculate. $9,100. 383-8640.

154 TRUCKS, BUSES AND VANS

SUBURBAN

THE HOME OF LINCOLN MARQUIS, COUGAR, XR7, ZEPHYR, CAPRI, BOBCAT, FORD TRUCKS

1980 CLEARANCE OF USED TRUCKS CONTINUES!

NO REASONABLE OFFER REFUSED!

79 CHEV 4x4. V8, 4-spd., P/S, P/B, radio. $8495

79 Chev ½-ton. V8, A/T, P/S, P/B, radio. $6495

78 F250 4x4. V8, A/T, P/S, P/B, radio. $7495

77 Ford F250. V8, A/T, P/S, P/B, radio, air cond., etc. $5995

77 Ford Econo Van. Windows, back seat, lined, cap't. chairs, V8, A/T, P/S, P/B, radio. $6995

77 Ford F250. V8, A/T, P/S, P/B, radio. $4895

76 Ford F250. V8, 4-spd., P/S, P/B, radio. $4495

75 Ford F250, Super Cab and 8' Alaskan Camper. V8, A/T, P/S, P/B, radio. $5495

75 Ford F250. V8, A/T, P/S, P/B, radio. $3695

71 Ford F250 Crew Cab. V8, A/T, P/S, P/B. $1495

Dodge Van. V8, Std., radio. $1495

MANY MORE TO CHOOSE FROM!

ON THE SPOT FINANCE!

TRADES WELCOME!

BANK OR FMCC FINANCE!

SUBURBAN MOTORS
3377 Douglas 386-6131
Dealer 5528

"Fleet Updating"

Professionally Maintained Delivery and Sales Vehicles. New units on order.

78 DATSUN ½T Sport Truck Clean, low mileage. $5400
77 CADILLAC DeElegance 2 dr., all extras $10,200
77 GMC 4X4 ¾ Ton Delux model, loaded $6800
72 CHEV 1 Ton C&C Duals, V8, P.S., P.B., $4500
72 TOYOTA ½ Ton Mechanically good. $1800
Contact: Ken Mickelberry, Mgr.
OLD COUNTRY RENTALS
386-1371

½ TON PICKUP

1977 GMC long wheelbase, Fleetside, approx. 22,000 miles, auto trans, radio, 6 cyl. engine. For information and viewing this low mileage truck contact BARRY FOSS exclusively at 382-7121 or res. 595-6703. EMPRESS PONTIAC BUICK GMC LTD. Dealer 5701.

PRACTICAL BUY

1976 Dodge P.U. ½ ton in super shape, 31,000, 8 automatic, p.s., p.b., blue, it even has our Crown Seal warranty. Call Alec Bogusz at 382-7121 or 477-1575 EMPRESS PONTIAC PONTIAC BUICK. Dealer 5701.

MUST SELL ONE 74 FORD Custom ¾, power steering, power brakes, front end and engine rebuilt, excellent condition with canopy, $2900. 77 Ford Custom ¾ 4x4, power steering, power brakes, dual tanks, optional 40 channel CB radio and power winch, $6900. 658-5806.

1977 FORD COURIER PICKUP, 4 cylinder, 4 speed, $2995. Government tested. 1975 Dodge 1 ton van, V8, auto, ps, $2995. Government tested.
GEORGE ENG TRUCK SALES
Dealer #5166
2810A Rock Bay Ave. 385-3054

'72 BOOGIE VAN

Ford Econoline 200, spoiler, fender flares, mags, C-6 auto, headers, 8 track stereo.
SPECIALTY MOTORS, 381-5544, 385-7733. Dealer 6033.

CHEV BLAZER 4X4, AUTOMATIC, power steering, power brakes, tilt wheel, headers, acrylic paint, roll bar, FM 8-track, Goodrich radials on 8 spoke chrome rims, asking $6000. Call 595-4143 (wk) or 386-5260.

1974 CHEV VAN, V8 AUTOMATIC, visor, flares, scoop, sunroof, diamond tuck leather and velour interior, 4 speaker cassette am/fm with booster equalizer. Bed, bar, icebox, etc. $3500. 474-2679.

1977 CHEV PICKUP, ¾-TON, automatic, radio, ps, pb, 37,000 miles, $4,295.
HERTZ RENT A CAR
Division Howbar Leasing Ltd.
388-4411 OPEN 7 DAYS WK
Dealer Number 6499

1974 GMC SIERRA GRANDE ¾ ton camper special, 60 series tires, chrome spoke rims, sunroof, canopy. View at Dunsmuir Super Service. $4500 or best offer.

'79 FORD EXTRA-LONG SUPERVAN, V8, automatic transmission, power steering, power brakes. 7900 GVW. Extras. Studded snows. Roof vent, carpet. 11,000 miles. As new. $8000. 479-2693.

1970 FORD ¾ TON AUTO, power steering and brakes, camper special, 1 yr. old insulated canopy, high mileage, good condition, just tested, $2300. 4095 Raymond St. North. 479-2790.

1975 GMC JIMMY 4X4, 396, 375 HP engine, rebuilt transmission and transfer case, new brakes, shocks, exhaust, (tires 12x15LT), many extras. 748-5122 days, 748-4805 evenings.

GARDEN CITY AUTO LEASE LTD.

SUZUKI 4 WD

END OF YEAR CLEARANCE SALE

EXAMPLE
LJ 80 Convert.
Was $6485
NOW $5885

TRADES WELCOME
No Reasonable Offer Refused
100% FINANCING O.A.C.
OPEN
9:00 A.M.-8:00 P.M.
2978 DOUGLAS ST.
382-9111
Dealer 5721

1972 FORD, STANDARD 6 hightop window camper van, low mileage, very good condition, good rubber, tested to Nov. 1980. Priced to sell. Phone 479-7244 after 5:30pm.

1972 DATSUN TRUCK, LOW mileage, excellent condition. Okanagan camper with stove, ice box, water tank, excellent condition. Will sell seperately. Offers on $4000. 595-5905.

1978 GMC HEAVY DUTY ½ TON, power steering, power brakes, automatic, approximately 37,000 miles, 351 motor, A-1. $5350 or best offer. Ask for Bud, 658-5421. Res. 388-9784.

73 GMC SIERRA ½ TON PICKUP, 350 V8, new brakes and windshield, deluxe interior, good rubber, $2,500 or offers. 595-7865 or 479-6249.

EXCELLENT SKI OR OFF road vehicle, '77 GMC Jimmy High Sierra. Too many options to list, must be seen to be appreciated, $7500 or best offer, 479-9965.

63 GMC 960, 16' ALUMINIUM box, CB, 8 track, AM—FM, V8, 4 speed, split axel, needs some work. $3800 or best offer. 478-1232, 7am-5:30pm ask for Barry.

1978 FORD ECONOLINE 150, 6 cylinder, standard, power steering, power brakes, camperized, window van, 16,000 miles, $5800. 386-8492.

2 FORD CUSTOM HEAVY DUTY ½ ton trucks, 1 V8 351 and a 6 cylinder 300. Asking $4200 each. Phone after 5pm, 479-9229 or 656-5842.

77 FORD PICKUP, F100, ½-TON, 40,000 miles, good condition, $4200 or best offer. 656-2838 after 5pm Monday-Friday.

1977 BLAZER 4X4, 350-4 SPEED, power steering, power brakes, all terrain radials, $6500 offers. 658-5918 after 5pm

68 HD ½ TON DODGE, 318, V8, automatic, 61,000 miles, $1500. 64 ½ ton International 6, good motor, $300. 112-743-9442.

1975 FORD ¾ TON, 4-SPEED, 4x4 suspension, CB, excellent condition, $3400. Call 388-5464 pager 615, anytime.

1976 TOYOTA LANDCRUISER, 45,000 miles, excellent running condition. Phone after 5pm., Dave or Ann, 385-0633.

76 DODGE TRADESMAN 250, 318, power steering, power brakes, insulated, Sony cassette, $4200. 388-5517.

64 GMC STEP SIDE ½ TON, EXcellent mechanical condition, very reliable work truck. $900 or best offer. 382-4910.

74 FORD RANGER ¾ TON Camper Special, 390 V8, 4 speed, excellent condition, many extras. Phone 479-5771.

1978 RAM CHARGER, 4X4 SE package, excellent condition, completely loaded. $9700. 479-9279.

73 DODGE MAXI VAN, IMmaculate condition. Many extras. Partially camperized. $3150. 479-8983 after 5.

'73 FORD ¾-T- 250, AUTO trans, radio, ps, pb, front end rebuilt and aligned, runs well. $2750. 478-8361 or 592-1331.

76 DODGE POWER WAGON 4X4, ¾ ton, custom canopy, mags, extras, $6800. Phone 383-2328 after 6pm.

1967 GMC, BODY AND PAINT excellent, runs well, standard trans, mags, buckets, moon—roof, $1600. 652-2661.

1971 FORD ¾ TON, POWER steering, power brakes, automatic, excellent condition. Asking $2300. 656-5875.

1964 FORD ½-TON, 6-CYLINDER 4-speed, excellent mechanical condition, $1250 or offers. 658-5358.

70 TOYOTA LANDCRUISER with 76 engine, new headers, white spokes with Goodyear A-T tires, $3000. 479-7388 after 6pm.

76 DODGE MAXI-VAN CONversion, 360 V8. Fully equipped, many extras, excellent condition, asking $8500. 477-2642.

EXCELLENT CONDITION
Ford Econoline van 1966, mag wheels, no rust, like new tires, $1450. 477-9893.

1970 FORD F250 ¾ TON, 20,000 miles on reconditioned 360; 8 cylinder 4 speed standard, $2,600. 383-2591.

1965 CHEVY VAN, REBUILT head job, needs battery, as is, $500. Also misc. parts $100. 386-1972.

1977 TOYOTA SR5 PICKUP, asking $5000 or best offer. Will consider car in trade. 595-4888 after 6pm.

1973 JEEP COMMANDO, 4-wheel drive, four extra mounted tires. 6-cylinder automatic. $2950 or best offer. 642-5345.

78 RAM CHARGER, 360 4-speed, white spokes, dual exhaust, 13,000 miles, cruise control. 656-2267.

73 DODGE ½ TON, 318, AUTOmatic, new tires and paint, heavy suspension, $2300 or best offer. 656-2267.

3 TON '64 DODGE, DUALS, 4-speed, stake sides, canvas top, mechanically sound. $2200 firm. 477-0418, 721-3350.

67 GMC VAN, 6 AUTOMATIC, insulated, panelled, carpeted, mags, $1250 or best offer. 384-2060.

1974 FORD F250, 390 AUTOmatic, power steering, power brakes, dual tanks, tested. Must sell. First $1995 takes. 477-3953.

1956 CHEV PICKUP, SHORTbox, stepside, 283, brakes recently redone, with canopy, offers. 721-3427.

1977 GMC JIMMY, PS, PB, CC, tilt wheel. 12pm.-5pm. 598-2964.

1959 LANDROVER 109 4X4, EXtensive work done, have receipts, good condition, 59,000 miles, $1500 or nearest offer. 478-7528.

1975 TOYOTA LONG BOX PU, with canopy, wired and insulated, 52,000 miles, $3495. 388-5464 pager 547, private.

1970 FORD ¾ TON WITH 1 TON rear end, 300 6 cylinder, 4 speed standard, great mileage, $1495. 388-5464 pager 547, private

1971 FORD ¾ TON CREW CAB, really good shape, 4 speed, offers. 1977 Dodge Van, immaculate condition. 388-6275 pager 2564.

72 F100, 302 STANDARD. NEW motor, tires, exhaust. Diamond tufted upholstery. Not junk. Offers on $2200. 478-0840, 478-1901

74 LANDCRUISER
Good condition. 381-2102.

1979 DODGE STREET VAN, INterior partially finished, lots of extras, beautiful. 477-9627.

1976 SIERRA 4X4 ¾ TON, extras, $6300. Glen, after 5pm. 592-4756.

79 DODGE VAN, 6 CYLINDER standard, power steering, power brakes, 9752 km., $5500. 386-6805.

'69 CHEV 6 STANDARD, 49,000 miles. Best offer. 2845 Aldwynd Road, Langford.

1976 ¾-TON CHEVY VAN 30, fully-camperized, immaculate condition. Phone 592-1174.

75 FORD F100 SUPER CAB, 2-tone paint, 55,000 miles, $4250 or offers. 478-1291.

1968 FORD ¾ TON, CAMPER Special, sacrifice, $850. 479-2037, 5-6pm.

1976 DATSUN $3295. 1972 Datsun $1095. Offers on both. 381-6635.

1974 F250 FORD, EXCELLENT condition, canopy, asking $3250. After 6, 477-7718.

68 ECONOLINE VAN, LONG box, 6 cylinder, runs well, best offer. $1150. 478-1286.

69 FORD VAN, PARTIALLY custom and in good shape. 658-5346.

74, ¾ TON GMC CAMPER SPEcial. $2800 or offers. 479-2840 6pm-8pm

1962 CHEV, 6 CYLINDER PICKup, running gear good, body rough. $350. 642-3083.

1969 ¾ TON FORD VAN, SEVeral options, 56,500 miles. Stereo optional. $2,400. obo. 381-0817.

1967 FORD VAN, V8 AUTO., CUStomized, new paint, $2,000. 598-4375 after 4pm.

1970 FORD ½ TON, AUTOmatic, long box. Excellent running. $1250. 383-1927.

1971 VOLKSWAGEN BUS FOR sale, good engine, some body rust. $1500. 478-6471.

1976 TOYOTA LONGBOX, 30,000 miles, excellent mechanical condition. $3500 or offers. 642-3765.

1979 DATSUN DELUXE CAB pickup, canopy, 4 snow tires, metallic blue, low miles. 592-0394.

1976 CHEV ½ TON WITH CAMPer, 1 owner, beautiful condition, gets over 20 mpg. 656-4984

1976 FORD LOUISVILLE, 24' van body, 361 engine, excellent condition. 478-1289 between 6-10.

1970 VW WESTPHALIA, WELL maintained, 71,000 miles, extras, $4700. 595-8425.

1959 MERC 3 TON FLATDECK, $1000. 76 Chev Pickup, $3995. 386-8435 or 478-3477.

'71 FORD TRUCK ¾-TON 4-speed, low mileage. Asking $2400. 642-4844, 478-3458.

72 CHEV BLAZER. GOOD shape. Just tested. Offers. 383-6531

1973 DATSUN PICKUP, FULLY customized inside and out, best offer. 479-1026.

1967 DODGE D100, V8, STANdard, great condition. Used daily. $850. 652-1985.

73 TOYOTA LONGBOX, GOOD condition. 56,000 miles. $2500. 382-1793.

1971 DODGE VAN, V8, STANdard. Good working man's van. $1350. 595-0429.

1975 FORD CLUB VAN, P.S, P.B, radio, $3500 or best offer. 386-0081, 383-3072.

WILL TRADE $6000 ORGAN FOR $2950 as down payment on truck. 479-2075

1971 CAMPERIZED VW VAN with pop-top, excellent condition. 592-7189.

52 GMC ½ TON, GOOD SHAPE. 1041 Esquimalt Rd. 642-5970

1977 GMC ¾ TON PICKUP, 4 speed, 454 engine. 479-2302

76 GMC HIGH SIERRA ½ TON, must sell. $3150. 479-9983.

1972 FORD F100 4X4, 360, 4 speed, rollbar. 598-4275.

1976 DATSUN PICKUP, LONG box. $3295 or offers. 381-6635.

1963 MERCURY WINDOW VAN, 6 cylinder, $750. 595-0587.

1976 40 YARD SAWDUST truck. $2200. 652-3898.

'56 FORD 1-TON, GOOD SHAPE, $1200. 658-8562.

1967 GMC HEAVY-DUTY ½ TON, new tires. 384-1003 after 5pm.

1969 FORD ½-TON, STEP SIDE, good condition. $1500. 642-4153.

'78 GMC ½-TON PICKUP, 305 V8, excellent shape. $4700. 381-1140.

69 DODGE VAN GOOD CONDItion. 388-9802 or 477-0418.

64 FORD 1 TON TRUCK TO BE sold for parts. 382-6018.

1976 CHEVY BLAZER 4X4. 385-2637.

63 GMC ½-TON PICKUP, $600 OR offers. 383-7061.

64 CHEVROLET ½ TON, GOOD condition, tested, $600. 479-3964.

76 GMC ¾ TON 4X4, 350 4-speed. 478-3684.

69 FORD HD ½ TON VAN, $1600 or best offer. After 6, 479-7543.

1971 INTERNATIONAL ½ TON, step side, 79,000 miles. 652-4886.

64 FORD ECONOLINE, FIRST $500 takes. Phone 388-5389.

1974 DODGE KARYVAN, FIRST $2475. 595-0269, 5-6pm.

1969 DATSUN PICKUP, $450 OR trade for Volkswagen. 383-7808.

1970 DODGE ½-TON WITH winch, $400. 478-2567.

158 TIRES

ALIGNMENT SPECIAL
$12.88

ADJUST — caster, camber, toe-in and tire air pressure.
INSPECT — front end, suspension, springs, shock absorbers and steering assembly.
Parts and installation extra.
PHONE FOR APPOINTMENT.
D&D Tire
1620 BLANSHARD
382-7283

FOUR ALFA ROMEO WHEELS and hub caps, two with studded snow tires, no rust, $120 for the lot or will sell separately. 385-2491 or 388-6275 pager 2656 anytime.

FOUR 10X15 NATIONAL SURE Track All-Terrain Tires, raised white letters, $75; two 670-15 snow tires with Ford rims, $10 each. 598-6286.

4 WESTERN DEEP DISH MAGS, brand new, never been used, two 15x10" two 14x7", $500. 656-5052 after 6pm.

"SELL-OUT" SPECIALS

5 only — UNIROYAL 8:00x16.5 Tubeless Rib Nylon 8 ply Sug. Retail $89 SPECIAL $59.95 ea.

2 only — B.F. Goodrich 8:00x16.5 Tubeless Rib Nylon 8 ply Sug. Retail $95 SPECIAL $62.45

"Stock Reduction" SPECIALS
SAVE 10%
"ROAD HUGGERS" SERIES 50-60-70 RAISED WHITE LETTERS

BUY NOW AND SAVE NEW PRICES EFFECTIVE FEBRUARY 1, 1980

OPEN SATURDAYS
8:30 A.M. to 4:30 P.M.
Mon. to Friday til 10 P.M.

SUBURBAN "Do-It-Yourself" Parts Store
3377 Douglas Street
388-5171

FOUR ET MAGS AND TIRES, back 15x10 with 50's and front 14x8 with 70's. $350. After 5, 478-6453.

TWO 12" SNOW RADIALS, mounted on Honda Civic rims. $150. 385-2288.

4 750X16 SUMMER TIRES ON 8 bolt GMC rims. 2 950X16.5 snow tires nearly new. 477-2583.

TWO 12X16.5 GOODYEAR tires on 8" Ford 5-stud rims. 598-9177.

RADIAL SNOW TIRES ON Honda rims, 155x12. 478-7423 after 5:30.

ONE PAIR GOODYEAR BELTed Polyglass E78x14. One equalizer hitch. 479-5907.

5 TIRES AND MAG WHEELS for Toyota Landcruiser, $250. 479-5029.

2 14X8 VETTE RALLY RIMS, $80. After 5, 478-6453.

1 PAIR G50X14 CRAGAR MAGS, four 13" snow tires. 477-6616

SNOW TIRES, STUDDED, mounted, C78-14. 479-5754.

TWO U.S. MAGS WITH RADIAL TA 50-13's. 383-7373.

FOUR 878X14 STUDDED SNOW tires, $50 pair. 477-0497.

FOUR 16X650 SUMMER TRUCK tires in good shape. $150. 477-4532

SIZE 15" SNOW TIRES, STUDded, for sale, asking $70. 381-0385.

160 PARTS, ACCESSORIES AND SERVICE

VOLVO-DATSUN
Parts And Accessories On A Saturday?
SURE!!
8:30 A.M. to 12:00 A.M.
Come On In To
McCALLUM MOTORS LTD.,
1101 Yates St.
SATURDAY ONLY SPECIAL!
DATSUN-VOLVO Haynes Repair Manuals $7.95 ea.
BOSCH HEAD LAMP Conversions-all makes $49.95

HABITAT EQUIPMENT CENTRE
994 GOLDSTREAM AVE.
474-1231 Dealer #01978A

TRIUMPH BRAKE REBUILD MOST MODELS, $149.99
Includes: Supply and install
New front disc pads
Turn front rotar
New R Brake shoes
Turn rear drums
Adjust and lube parking brake cable
Blead brakes
Adjust tire pressure
Ask for Jim
WISCONSIN PARTS
ALL PARTS—ALL MODELS

BEETLE AUTO HAUS
Volkswagen Parts Accessories and Repairs
Rebuilt, exchange shortblocks
2821 DOUGLAS ST. 382-1815
(Across From Colony Motor Inn)

Car Stereo Special
New AM/FM car stereo cassette, fast forward with a pair of 20 oz. magnet coaxial speakers, $169.95. Our popular audiovox booster, NOW $29.95. Expert installation available.
B.C. SOUND & RADIO SERVICE
931 FORT 383-4731

4-SPEED INTERNATIONAL truck transmission and bell housing, good working order, $75. 3-speed Ford transmission, recently rebuilt, $50. 3-speed Turbo Glide automatic transmission and torque converter, good working order, $75. 385-2491 or 388-6275 pager 2656 anytime.

SPRINGS
Complete Repair Service for cars and trucks. LOGAN SPRING & SUSPENSION LTD., 60 Crease Ave. (Behind Budget Rent-A-Truck) 384-2744.

#17 SUPER STOCK, DAMAGED front end and extra parts. Best offer. M21 trans $350. Turbo 350 trans, $200. Offenhauser manifold and carb, offers. 327 short block, $300. 283 balanced racing engine $1500. Phone 385-2288.

1974 FORD, RUSTED DOORS, excellent 460 motor, 4 barrel carburetor. $650 spent on front end, brakes, etc. (bills to prove). Motor only, $500. Trans, $125. Whole, $650 takes. 479-6036. 548 Whiteside.

RADIATOR REPAIRS, FAST top quality repairs at Maurice's Auto Body, 427 Beta St., phone 386-3381 or 384-8094. Located behind the Burnside Pay and Save Gas Station.

MGB-VW PARTS, MOST everything. No complete cars. Presently wrecking 65-69 MGB. Complete VW-MGB repairs available. United Outlaws Garage. 2702 Sooke Rd, 474-1088

1964 VALIANT STATIONWAGON, ran very well, front end damaged from accident. Will sell whole car for $200. View at 2832 Forbes Street. Owner 1131 Balmoral.

1976 CHEV 400 CU. IN. SMALL block, completely rebuilt, 6 months or 6,000 miles complete warranty, 2 or 4 barrel manifold, fits any Chev V8, $850. Campus View Chevron, 477-9224.

MERCURY 352 BLOCK FOR REbuild, $50. Dodge power buckets $45. 390 heads $40. Ford manifold and truck rearends good for trailer, $20. each. 1964 Mercury fenders $25. 477-8383.

FOR SALE. 1976 DATSUN PICKup, 2000cc engine and transmission. 4 new Datsun truck rims and tires. Complete 1979 GM factory turbo unit for Buick 231 V6. 479-0679, after 6pm., 478-8446

VICTORIA 4-WHEEL DRIVE FREE WHEELING HUBS for any make of 4-wheel drive.
597 Hillside at Rock Bay
D-13531 386-6511

TOP PRICES PAID
for scrap cars and metals, we pickup anywhere.
382-4493 384-8075 pgr 1614

WESTERN SPEEDWAY IS looking for cars that you may want to donate to our Jalopy class of racer. Please phone 385-4731 or 479-6259.

68 SUNBEAM ALPINE SERIES V, new soft top, no dents, new engine and trans, 2 excellent spare motors, needs finishing. $1000. 595-3394.

T ROADSTER STYLE VW DUNE Buggy fiberglass body, short pan and trans. $350. Super Charger B50-13's on ET Unilug mags, $150. 478-2350.

CHEVELLE BEAUMONT parts, 12 bolt, $75. Big block springs, $50. Complete 396 big block, $350. Offers. Must sell. 479-2724 Dan.

396 CHEV MOTOR, BIG BLOCK Chev tunnel ram manifold and carburetors, big block Chev Wieand high rise manifold. Accel dual point distributor. 474-1717.

1972 FIAT STATION WAGON for parts. Great engine, suspension, good interior and doors, 4 radials, $325. 381-5814 days, 382-6051 eve.

VITRA SUPER STOCK 71 CHEVelle-coil springs, Franklin front end, 4 speed, M-21. Race ready less engine, $1500. 479-6570.

620 6-RAY MARINE MOTOR, good condition. Phone after 4:30 pm, ask for Neil Saunders, Room 1, 384-3396.

CORVAIR ENGINE AND transmission wanted, 65 and later preferred but will consider earlier year. 652-1677 ask for Alan.

PARTS FROM 1960 FORD ½-ton, 3-speed transmission, radiator, wheels, posi-trac rear end, radio and bucket seats. 595-7918.

307 V8 GM ENGINE, COMplete, 100,000 miles, $200. Also 4 barrel manifold for small block Chev engine, $40. 652-2661.

RADIAL SNOW TIRES, HR78-14; 1966 Sunbeam Minx, runs, but just. Days 479-9367, evenings 479-0020

FIVE 15X7 Z28 RALLY WHEELS, $100. Four 15x8 Corvette rally wheels, with Formula I tires. Two 15x8 SS Cragars. 478-9346.

WARN WINCHES
$660 and $630
Dual-drive differentials
478-5112, after 5 pm

1965 TOYOTA CROWN MOTOR and transmission in excellent shape. Parts or whole. 388-7255 Don.

4 CHROMIES WITH NEAR NEW tires, 2R 60 series, Ford AM radio, Ford 2 barrel carburetor. 598-6318

WANTED NON RUNNING CARS and trucks, old and new. Scrap cars bought and hauled. 388-6275 pager 2564 anytime.

1978 GTS ARROW, ICBC WRITE off, needs complete nose section, 8000 kms. $990 firm. 4-6pm, 383-3859.

USED DATSUN, TOYOTA, Pinto, Honda parts. Bob & Johns Autobody, Cobble Hill, 743-9141.

HAVE TWO 14" EARLY CHEV Rally wheels. Want to trade for two 15". 478-7489.

60 VOLKSWAGEN, 71 COLT, Ford and General Motor parts. 595-8791.

DODGE 4-SPEED HURST shifter for 413 or 383, $225. 112-743-9442.

WHOLE OR PARTS 64 CHEVY II stationwagon, 6 cylinder, standard. 383-3880 after 5.

WANTED-BACK WINDOW FOR 2 door Acadian Canso. Phone 382-2254.

650 SINGLE HOLLY CARBURAtor with stock manifold $100. Phone 642-3760.

ONE MOTOR AND TRANNY, fits Chevy 6-cylinder, with 60,000 miles. $200. After 5, 478-6453.

FOR SALE. 323'8¾" GEARS SET up in pot and 1 202 head off 340. 479-3309

1974 PINTO, DAMAGED RIGHT side, parts or whole, $500. 478-9969.

FOR SALE 1965 VALIANT, blown block, good body, Tires, transmission. 479-1541.

WANTED: ROLL BAR TO FIT Triumph Spitfire. Reasonable please. 478-6676

WANTED: LEFT FRONT fender for 73 Toyota Corolla, 112-748-2329.

MOVING SALE. 25% OFF ALL stock. Capital Auto Parts, 2676 Quadra Street. 384-8018.

WANTED: POWER STEERING parts to fit '68-'69, ¾-ton Fargo truck (Dodge). 592-6366.

WANTED-AIR IMPACT wrench and compressor. Phone 595-6153.

FOUR 14X7 CDN MAGS, MULTI fit-Dodge, Ford and Chev. $200. 656-7475 after 1pm.

WANTED 240 FORD 6 CYLINder and 3 speed automatic, complete. 474-1058.

57 CHEV FOR PARTS. 67 CHEV with good running 283 motor. Phone 11am-4pm 478-2258

304 V8, TRANSMISSION, shocks, etc. Still left on '68 International. 592-2646 after 5:30pm.

BULLITT PROOF OFF ROAD Ford top loader trans with 2.78 first gear. 479-1174

5 SPLIT RIMS AND TIRES, 15", 8 bolt. 60 Chev pickup parts. Pair WC mirrors. 478-4055

330 HP 327 CHEV, 10-1 COMpression, Isky springs. Will demo run, $400. 656-5386.

ECONO AUTO PAINTING from $179.95. All preparation plus 2 coats. 478-2713 9am-5pm

VW, MADE FOR BUSH, NEW 1200 40 horse with tube frame. $700 or best offer. 477-3117.

352 CU. IN. RECONDITIONED heads, very sound condition. 384-3427.

SEVERAL TURBO 350 AND turbo 400 GM transmissions. Some rebuilt. 479-3790.

A-FRAME FOR MOTOR LIFTing etc, and motor stand. $400 value, asking $195. 479-3000.

NEW AM—FM SONY CASsette deck plus 2 co-axel speakers $185. 474-1001.

JUNIOR HIGH URGENTLY needs reasonably good VW bug body. 386-9988, after 5.

TR4 REAR END WITH AXLES, some parts. $80. Pat, 595-8861, 592-0377.

WRECKING 1972 BUICK. ENgine, transmission, body parts. 478-4863.

PLASTIC CHAINS, GREAT traction, won't damage your car. 595-7087, after 5.

CUSTOM BUILT SMALL CAR trailer for jeep or sports—car. $750. 112-748-8504

1973 FORD 351W ENGINE WITH auto transmission. Good shape. Test drive available. 478-4774.

671 GM BLOWER, STREET clearance, $500 firm. 2793 Sooke Road, 474-2020 after 5pm.

CASH PAID FOR SCRAP CARS
Associated, 478-9571

3 SPEED STANDARD TRANS and shifter. Phone 479-8797.

1961 FORD, REBUILT 352, GOOD automatic transmission. 477-0906.

'64 RAMBLER CLASSIC, whole car, lots of parts. 382-2747.

FOR SALE 72 MATADOR, needs motor, offers. 382-3786.

68 PONTIAC 327 MOTOR, NOT running, $125. 384-4028

DATSUN TRUCK BOX, UTILITY trailer, $125 firm. 478-8784

HIGH PERFORMANCE VW ENgine, 1835 CC, phone 592-8041.

WANTED TRANSMISSION FOR 65 Envoy Epic. 479-8033.

TAILGATE FOR DATSUN PICKup, $50. 478-6165.

FORD AND OLDSMOBILE ENgine parts. 474-1079.

FULL SIZE GALAXIE TRUCK canopy $150. Phone 478-9472.

65 VW MINUS BODY, SELL whole or for parts. 382-9625.

'68 IMPALA SS FOR PARTS. 656-1472.

71 GM ½ TON TRUCK TRANSmission. $100. 382-1718.

WANTED 66 CHARGER DASH lights, 478-6088.

WANTED A MOTOR FOR A 1968 Oldsmobile. Phone 478-9371.

TANDEM STOCK CAR TRAILer. Phone 474-2526.

WANTED: '54 CHEV FRONT fenders. 479-3357, 595-8770

V8 VEGA MOUNT KIT, COMplete, $125. After 5, 592-5471.

FOUR USED DODGE OR FORD mags and tires. $100. 385-6825.

METAL CANOPY TO FIT short box pickup. $200. 652-4267.

164 AUTO BODY AND PAINTING

CAR PAINTING, REASONABLE rates, 30 years experience, body work and ICBC claims. 422 Burnside Road East, Ray Parker's Paint Shop.

"MINOR AUTO BODY AND prep work" done at slight labour costs. 381-1161 or 382-4222 ask for John.

ECONO AUTO PAINTING from $179.95. All preparation plus 2 coats. 478-2713 9am-5pm

WILL PAINT YOUR CAR OR truck. Reasonable rates. 592-3765 after 5:30.

166 CARS AND TRUCKS WANTED

WE PAY
the Highest Prices for Your Clean Used Car
TRY US—YOU'LL BE SURPRISED!
CONTACT CARL SPICER
Used car mgr.
Empress Pontiac Buick GMC LTD.
382-7121 DL01227A

CASH
FOR CLEAN USED CARS
SEE LES STARLING
SUBURBAN Motors Ltd.
3377 Douglas 386-6131
Dealer 5528

GeM
RAYS
High Prices
FOR CARS & TRUCKS
480 Esquimalt Rd. 382-7195

WE BUY ALL MAKES
McCallum Motors Ltd.
Corner of Yates & Cook
382-6122 D5603

We Buy And Consign
QUALITY
Preowned Vehicles
385-4444
LES CARR'S
SALES and LEASING
854 Pandora at Quadra

WANTED
TRUCKS & VANS
Also will take consignment vehicles
GARDEN CITY AUTO LEASE CENTRE
382-9111 2978 Douglas

WANTED: YOUR MECHANIcally plagued, untested or minor body damaged VW, Toyota, Datsun or MGB. Other small cars considered. Reasonable only. No wrecks please. 474-1479, Neil

WESTERN SPEEDWAY IS looking for cars that you may want to donate to our Jalopy class of racer. Please phone 385-4731 or 479-6259.

CASH FOR GOOD, CLEAN USED CARS
THOMAS PLIMLEY LTD.
1010 Yates St. 382-9121

CASH
for clean, used cars
SAUNDERS Sales & Service
474-2211 Colwood

LATE MODEL MERCEDES diesel wanted for personal use. Must be in excellent condition. Phone 112-748-1931

CASH FOR CLEAN CARS
E & K MOTORS LTD.
642 Burnside E. 383-6231

WANTED: MORRIS MINOR OR similar for student. Must be in good running order. 592-7320.

WANTED SUBURBAN TYPE truck, approx. $3000. Must be in good condition. 595-0114.

WANTED: SMALL TRUCK, good condition, up to $2000. 479-2104

WILL TRADE $6000 ORGAN FOR $2950 as down payment on car. 479-2075

WANTED 1969-71 VW DELUXE Beetle, standard shift. 477-4091.

DATSUN 510 WANTED BY STUdent. Gary 477-3592.

168 CAMPERS, TRAILERS and MOTOR HOMES

NOW ON DISPLAY
33' DIPLOMAT
1980 model
features Polaris winter package including storm windows, dual furnaces, and much more. Just in time for your winter ski trips, or wherever you choose to roam. See this unit now on display in our heated showroom.
ALSO
2 new 1980 wide body vans in 21' and 24's. See these sleek new beauties now!

TRIANGLE HOMES LTD.
The RV centre with the indoor showroom plus 6 bay coin-op Carwash with clearance for your RV.
Franchised dealer for Citation, Corsair, Aristocrat, Centurion, Southwind, Jamboree and Diplomat.
In Sidney on the Pat Bay Hwy across from Sandown Raceway.
656-1122 656-7251
Dealer 1055B

CANOPY FOR DATSUN SHORTbox, hardly used. $400. 385-8508.

PEDEN RECREATIONAL VEHICLE LTD.
—16 Years of RV Experience Ready to Serve You—
★ VANGUARD ★
★ PROWLER ★
★ TRIPLE E ★
JUST ARRIVED
New 1980 Vanguard 18½' Mini Motorhome
JUST TRADED
1974 TERRY 30' 5TH WHEEL. Auto awning, auto TV ant. Auto Boat Loader. Beautiful cond. $10,995
1978 Nomad 21' 5th wheel lovely shape $8995
See our selection of new PROWLER and VANGUARD 5th wheels from 27' to 35'
BEFORE YOU BUY A motorhome, trailer, or camper — see us for
— The Best Selection
— The Best Price
— The Best In After Sales Service.
—Large Parts and
-Accessories Store
—Repairs
—Consignment Sale
—Rentals
PEDEN RV LTD.
285 QUESNEL ST. (D1950A)
386-3464
Behind Empress Pontiac Buick

Fennell's
TRAILER SUPPLIES LTD.
PROPANE — REPAIRS AND APPLIANCE SERVICE
Custom Building and Van Conversions
Large Parts and Accessories Store
652-3941
Mon.-Sat. 9 to 5
Sun. 12 to 4
6459 Patricia Bay Hwy.

DOMINION MOTORS
'73 OTTO H.T.T. $1795
'74 SUNDOWNER H.T.T. $2495
'74 13' BOLER $2495
'74 13' SPRITE $2795
1975 VW VAN 2 sleeper, stove, sink, icebox, also extra seat can be converted to 7 passenger bus.
Was $5995 Now $5595
Our 10% DISCOUNT on Parts and Accessories. Ends Jan. 31/'80.

YOUR DOWNTOWN R.V. PARTS DEPOT
1703 Blanshard St. 385-5012
Dealer 5183

Let's Go Camping
"KIDS"
Bring in your parents. Open doors. Free coffee at IMPALA.
All units at clearance specials. Come one, come all!
SATURDAY 9-5
SUNDAY 12-5
IMPALA CAMPING WORLD
WINNEBAGO
RUSTLER
ROADWAY
HOLIDAIRE
TRAVELAIRE
LEISURECRAFT
BOLER, LIONEL, EMPRESS
CANOPY TOPS — ACCESSORIES
SERVICE
PAT BAY HWY., SIDNEY
656-5504 Dealer 5513A
Open 9-5 Weekdays

RAVEN R.V.'s
DOMESTIC VAN TOP SPECIAL
$550 Installed
VW $500 installed
10% OFF
All canopies in stock, many Japanese models available.
479-3178

CAMOSUN RV CENTRE
Open 7 Days a Week
79 OKANAGAN 9'6" c/w fridge, furnace, stove toilet, jacks. $5595
79 OKANAGAN 8' c/w fridge, furnace, stove, jacks. $3995.
- Parts and Accessories
- Repairs to all makes
- Consignment sales
- Canopy tops
650 BURNSIDE RD EAST 384-0213

RENTALS
All Types of RVs
Reasonable Rates
Wille Dodge Chrysler
382-2313

TRY THIS
1975 Ford Trailer special, 390Hp., dual tanks, automatic with power, 8 track, snow and new tires, new battery, insulated/carpeted cap, low mileage, excellent condition.
AND
Kenskill 16' self contained trailer, excellent condition, stove/oven, frige, furnace, bathroom, electric brakes. Consider selling separately. Total price $7500. 478-8630.

STORAGE
For your R.V., Boat, Motorhome etc. Fenced, lighted, secure area. Reasonable rates.
POOLE'S RV TRAVELAND
1080 Goldstream
474-1411 D5806

PROPANE
PARTS—SERVICE
BOB'S
MOBILE HOMES LTD.
25 Crease 386-3623
DL 00414A

FOR RENT OR SALE
MOTORHOMES
WEEKLY — MONTHLY
GARDEN CITY AUTO LEASE LTD., 2978 Douglas, 382-9111. D-5721.

DOGWOOD TRAILER SALES
PARTS — PROPANE
WESTERN WILDERNESS Campers
WILDERNESS Trailers
2630 Deville Road
Highway 1 at Millstream
478-6841 D 5390

WHY WAIT FOR SPRING. DO IT NOW AND SAVE MONEY! 1969 Ford ¾-ton, V-8, 4-spd., ps, pb, plus 9' camper. $2895. GARDEN CITY AUTO LEASE LTD., 2978 Douglas St. 382-9111 Dealer 5721.

11' IMPORT CAMPER FOR Toyota or Datsun, etc. 20 gallon water tank, 3 burner stove, sleeps 4, has icebox, good condition, asking $1000 or best offer. Phone 474-2588, ask for Joe.

TOYOTA CHINOOK POP TOP mini home, 16,000 miles, with fridge, stove, furnace, toilet, twin batteries, excellent condition, replacement cost $15,000. Will sell for $9,950. 658-5685.

1978 DELUXE MOTOR HOME, spotless, 25', 18,000 miles, 454 Chevy engine, many extras, micro-wave, air conditioning, stereo, Onan generator, cruise control, etc. 652-1464.

CLASS A MOTOR HOME FOR sale. Completely self-contained. Options include 5KW generator, dual air-conditioners. Automatic holding tank. Highest offer. 479-6612.

1978 20' TRIPLE E MOTORhome with all the options. Sleeps six. Excellent condition, 39,000 miles, $15,500. Will trade for property. 477-2333 after 6.

MUST SELL, 1974 PROWLER 18' trailer, fridge, stove, furnace, shower, toilet, fully SC, sleeps 6, excellent condition. $4900. 652-9388

1977 BONAIR TENT TRAILER, hardtop, 3-way fridge, stove, heater, sleeps 6, excellent condition, asking $2800. Between 8:30 and 3, 385-3712 or after 6, 477-0356.

8'9" VANGUARD CAMPER, furnace, 3-burner stove, 3-way fridge, excellent condition. 478-3791.

1977 DELUXE PAPOOSE CAMPer for import truck, 3-way fridge, oven, stove, many extras, very clean, $2200. 478-5184.

8' CAMPER, UNFINISHED INterior. Includes jacks, $650 or best offer. PALM AUTO WORLD INC., 386-8385.

1974 VANGUARD 20', 360 Dodge, power steering, power brakes, sleeps 6, 34,000 miles, $12,900 or offers. 478-1963.

NEW 2300 CLASSIC TRAILER, fixed double bed, refrigerator freezer and much more. See it at Victoria East KOA.

DELUXE 11' VANGUARD camper with all options, used 3 months. $7200 or will trade for 20-30' trailer. 479-5563 or 388-7891.

BOAT CARRIER FOR CAMPER unit or motorhome, it will put your boat up or let it down, $350. 479-4009.

1978 HOLIDAIRE TRAILER, 27', fully-equipped, 14' awning, air conditioning, separate bedroom. 479-9457.

HOMEBUILT 8' CAB/OVER, propane, stove, icebox, water, unfinished, OBO, 2136 Ridge, 386-5328

1971 21' TRAVELAIRE TRAILer, sleeps 7, fridge, stove, oven, furnace, toilet, shower, $4500. Excellent condition. 112-748-1707

FOR SALE, 1974 21' CLASS A Winnebago motorhome, good condition. 477-2704.

WE WILL BUY YOUR GOOD used Rec. Vehicle. Peden R.V. Ltd., 2855 Quesnel St., 386-3464.

THREE BEDROOM FURnished trailer for rent, $350. 478-8822, 474-2467.

EUROPEAN WESTFALIA tent suitable for VWbus or camper, offers. 383-0354.

WANTED: LITTLE BOLER OR Trillium trailer. Also canopy for longbox Toyota. 386-0953.

CAMPER SHELL WITH SHUR-Lift hydraulic jacks, offers. 595-7172, between 4 and 5 pm.

8' CAMPER FOR IMPORT, fridge, stove, furnace. $1600. 382-2085

NEW CAR HAULING TRAILER, tandum wheels, 17' tilt/deck. $1950. 727-2424, 592-2645.

72 OKANAGAN CAMPER
For Import Truck. $1195.
384-0213

KNIGHT TRAVEL TRAILER, sleeps four. Reasonable. 388-9302 or 477-0418.

8' CANOPY, INSULATED WITH light, lift back with door. Good condition. 383-2159

8½' VANGUARD CAMPER, furnace and jacks, $2500. 383-0657.

8½' CAMPER, HAS 4 HYDROLIC jacks, stove, ice box, large bed over cab. $1000. 479-8387

19½' TRAILER, STOVE WITH oven, hot water, toilet, new aluminum. $1900. 652-1872.

1969 AIRSTREAM TRAILER, 27', well cared for, $9000. Phone 652-9011.

FOR RENT 1979 23' MOTORhome, $250-$300 per week plus 5¢ per mile. After 5:30pm, 383-7081.

GOOD CONDITION, FORD fiberglass truck canopy, $500. 479-5445

FOR RENT 23' A WINNEBAGO, low winter rates. 477-3853.

WANTED: TRAVEL TRAILER, 16-17'. 477-6336.

1976 20' WILDERNESS TRAILer, like new, $6500. 652-3565.

SPORTSMAN CANOPY WITH full back door. Phone 474-2526.

169 MOBILE HOMES AND PARKS

RETIRED?
YOU SHOULD SEE
SUMMERGATE VILLAGE
★ An Adult Community
★ Own your lot.
★ $500,000 rec. centre
★ Homes for immed. occupancy
★ R.V. Storage
★ Phase II Now Selling
Turn West off Pat Bay on McTavish Road, (Airport turn off) then Right on Canora to Entry Gates.
Dealer 6155 Phone 656-1414

SEE OUR 4 DEVELOPMENTS
Choose from any of our fine mobile home communities or tell us where you want to be. Locations for our fine homes in Esquimalt, Langford, Sidney, Sooke, Mill Bay and also Vanc. area. Phase I and II of Oakcrest filling fast. Choose your lot today. View homes in Langford (Trans Can. Hwy) and Esquimalt (Craigflower Rd.)
BUYRIGHT HOMES
DL6162 474-2154 383-2912
Langford open daily till 8
Craigflower Rd. daily till 5

SPACE AVAILABLE, CEDAR Creek mobile Home Park, Mill Bay. 743-2449, 742-2591.

DOUBLE AND SINGLE-WIDE spaces available in Sooke Park. 642-4420.

12X68 NEONEX ESTATE, ONE owner, excellent condition, offers. Phone 478-0574.

WANTED RENTAL SPACE FOR small clean mobile home, any area. 385-3513

BB BROWN BROS on BLANSHARD
"People Helping People"

LIVIN'S EASY
In this immaculate 2-bdrm home in a quiet adult park, on a bus route, near shopping. Has sundeck, fenced lot with garden area. Priced under $20,000 incl. all appliances. Early possession. Phone
DON NEWALL 592-1317
or 385-8771 (anytime)

CASH REBATE
Buy a new General Home before February 29, 1980 and receive a factory rebate.
12' WIDE, $300
14' WIDE, $400
DOUBLE WIDE, $500
Ask about our mobile home park
Triangle Homes Victoria Ltd
2435 Trans Canada Hwy., Victoria, B.C.
Open 7 days a week
Dealer 5088 478-1774

2-BEDROOM SAFEWAY DUCHESS
Beautiful condition plus 10x28 completely closed-in sun room. Plus aluminum tool shed. Loads of cabinet space. Contains stove, fridge, washer, dryer. Quick access to city centres! A bargain at $16,500. Qualifies for B.C. Govt. grant.
ALBAN BOWES 479-5693 381-2233
OCEAN CITY REALTY LTD.

GOLDSTREAM MOBILE HOMES LTD
Trans. Can. Hy. and Sooke Lk Rd., New 1980 Homes on display, 14x70 Deluxe, 2 bdr. with fireplace, pre-owned D/Wide in adult sect., $28,900. 14x70 Glendale, 3 bdr., to go buyer's property. Open to offers. Call Marsh Smith 478-1751 off. or 478-8774 res.
Dealer 1280A

LANNON CREEK
POSSIBLY CANADA'S FINEST PARK
Buy your mobile home at the dealer of your choice. Scenic water and mountain views. Phone 642-5486, or 642-5972.

FLORENCE LAKE
Beautiful setting. 3 bedrooms, nicely furnished, washer, dryer, fridge and stove. Owner says sell, offers on $22,000.
MONNA SNOPEK
478-5561 (bus) 478-0915
BLOCK BROS. REALTY LTD.

ATTRACTIVELY SITUATED 12x60 Safeway in adult park. Glassed in porch, fenced patio, washer/dryer, freezer, electric stove, fridge, new carpeting, drapes. For further details, 478-1234

THINKING OF SELLING?
Our listings are selling and we have purchasers waiting! For a no cost evaluation of your home and prompt courteous service call: Buy Right Homes, 474-2154.

WELL CARED FOR 1972 OLYMpian, 12x48, 2 bedrooms, 4 appliances, new drapes and carpet, covered porch, on bus route, $15,000. Phone 478-1006 evenings or weekends.

NEW & USED HOMES
1510 Admiral at Craigflower. Four new developments for you to choose from. Open daily from 10-5, Sun. 12-5. Phone now! 383-2912. Buy Right Homes.

GREAT STARTER HOME, View Royal. Quiet park, on bus line. Large lot. Clean, cosy, 2 bedroom mobile home, furnished. $11,900. 385-2639, 479-8712.

CHECK OUR STOCK OF GOOD used mobile homes. Triangle Homes Victoria Ltd., 2435 Trans Canada Hwy, Victoria, B.C. Dealer 5088, 478-1774.

24 WIDE — PRIVATE LOT!
Deluxe home. 4 appl, addition, option on prop! Priced to sell quickly! 474-2154, Buyright. D6162.

DOUBLE WIDE ON BUS!
Beautiful home with 5 appl, 6x28 sundeck, 10x18 workshop! Only $24,800! 474-2154, Buyright D6162.

1973 WESTBROOK 12X60 WITH 8x30 addition, 6x12 porch, 8x12 storage shed on fully landscaped lot in family park, Duncan. 112-748-3809

OWNER FINANCED!
Only $11,500! Nice 2 BR. Close in. Terms! 474-2154, Buyright D6162.

EVERGREEN PLACE, DUNcan. Rental lots, family, pets. Near hospital. 746-5890.

185 CONVALESCENT AND REST HOMES

VACANCY FOR LADY IN small personal care home. Oak Bay area. 598-4423

VACANCY FOR LADY REQUIRing personal care in a family atmosphere rest home. 595-3813.

ROOM AND BOARD IN FAIRfield district. Phone 479-5379.

190 ROOM and BOARD

CRAIGMYLE GUEST HOUSE
Bed and breakfast, or full board, winter and permanent rates available. Situated 1 mile from city center. Along side Craigdarroch Castle. 595-5411, 1037 Craigdarroch.

GLENSHIEL HOTEL
HOME FOR SENIOR CITIZENS
EXCELLENT FOOD
CENTRALLY LOCATED
606 DOUGLAS 383-4164

OAK BAY GUEST HOUSE
1052 Newport. 2 single rooms with private bathrooms, available by the week or month, all meals included. 598-3812.

ELDERLY, FURNISHED room, board, laundry, 24 hrs. care, etc. Monthly $300. 384-6452, 385-6609.

RURAL FAMILY OFFERS room and board in exchange for house and yard work. No tobacco. Single or couple. 642-4253.

ROOM AND BOARD, PRIVATE home. Students or working people preferred. 382-2162.

FEMALE OR MALE BOARDER between 20-30, non-smoker. Phone after 5pm 474-2063

193 ROOMS TO RENT

DOMINION HOTEL
Rooms from $67.50 per week. TV and maid service at our full facility downtown hotel, close to all buses. 384-4136, 759 Yates St. (Division of Wells Fargo).

LOW RATES
MAID SERVICE
Room by day, week or month. Singles from $45 per week, $140 per month. The JAMES BAY INN, 270 Government St. 384-7151. (Div. of Wells Fargo).

FEBRUARY 1ST. LARGE BED kitchenette, furnished. Private bathroom and entrance. $200 rent includes parking, utilities, cable vision. Jubilee area. Suitable for one, quiet, non-smoking person. 595-4392.

NICE BACHELOR SUITES, weekly and monthly rates, phones, colour TV, laundromats, close to shopping centre. 386-2481.

ROOM IN FERNWOOD AREA, must like children, student or working adult. $150 per month, utilities included. Call after 6pm, 385-9787.

PRIVATE ROOM, 3 MEALS A day. $175 per month. 386-6545.

193 ROOMS TO RENT

FURNISHED ROOM, SHARE kitchen and bath, close to Camosun College, suitable adult male. $95. 592-6805

EMPTY HEATED ROOM WITH private entrance for potter, scultpurer, whatever, day or night. 479-0496.

MODERN KITCHEN UNITS, close to downtown, color TV, from $27.50 daily and from $95 weekly. 383-0742

ROOM FOR RENT WITH breakfast, lunch and use of facilities. 479-2924.

ACCOMODATION AVAILABLE in a clean, attractive home. Call Ron or Glen after 6 pm. 385-8651.

SMALL, COSY ROOM. QUIET man. Share kitchen, bath. $90. 382-8375.

WEEKLY SLEEPING ROOMS, Douglas Hotel. Special rates.

197 HOUSEKEEPING ROOMS TO RENT

FAIRFIELD
Main floor, fireplace, sink, hotplate, fridge, share bath, 175/mo includes heat and light.
BRIAN RIPLEY 381-2233
OCEAN CITY REALTY LTD.

FURNISHED HOUSEKEEPING room for rent, close to downtown, starting at $105 including utilities. For appointment call 592-1852 between 5-7pm. only.

HOUSEKEEPING ROOM FOR rent, utilities included, range, fridge, quiet district near town, suitable for working man. Apply afternoons, 384-2504.

ROCKLAND-BASEMENT bachelor suite in large older home. Fireplace, separate entrance, suitable for young man, utilities included. $175. 598-7849.

NICE, LARGE ROOM. CLOSE downtown, share kitchen and shower. Middle age, working, quiet person. Non-drinker please. 381-0065 after 6.

AVAILABLE IMMEDIATELY Fairfield area, near buses and laundromat, non—smokers. 382-3463.

ROCKLAND-LARGE ROOM with fireplace, stove, fridge. In older home, separate entrance, utilities included. $160. 598-7849.

HOUSEKEEPING ROOMS, $130 to $180 a month. All utilities included. 383-0686.

YOUNG PEOPLE TO SHARE house in James Bay. 383-2622 after 5

NEAR FORT—COOK. FRIDGE, stove, sink, cable vision, fully furnished. 384-5920.

UNFURNISHED ROOM WITH kitchen share bathroom for mature lady. 595-0541.

HOUSEKEEPING, FAIRFIELD, kitchen and bedsitting room, $175. No pets. 383-8529

HOUSKEEPING ROOM ON UNIversity bus line. Private entrance. 382-4536

FURNISHED ROOM, W/W CARpet, share kitchen and bath. For lady. $90. 598-7690.

200 APARTMENTS TO RENT UNFURNISHED

CMHC
HAS A FEW
TOWNHOUSES & CONDOMINIUMS
TO RENT
ONE AND TWO BEDROOM UNITS
$260-$375
PER MONTH
FOR FURTHER INFORMATION OR TO APPLY
388-3103

WINDSOR COURT APTS.
258 GORGE ROAD E.
AVAILABLE JAN. 31
1 bedroom from $245.
Resident Mgrs.
Mr. and Mrs. Munday
385-6075
Mature Adults.
No Children. No Pets.
MACARTHUR PARK ESTATES LTD.

HOMEHUNTERS
2713 Quadra St. 381-2113
Beautiful housekeeping room. F/S. HT & Hydro included $118.
Large bach. F/S, HT. sleeping alcove $189.
Very large Bachelor. Esq. HT. F/S. $215.
Bach. James Bay. View of the Straits $199.
1 BR. Esq. Heat. H/W. W/W. Parking $262.
1 BR. James Bay. Ocean view $249.
1 BR. Cedar Hill $220. you only pay your hydro.
2 BR. completely furnished. Just move in $280.
Just a few of our many listings
Open 7 days week. FEE $30.

CHALET APTS.
1465 Fort St.
(off Pemberton Rd.)
OPEN TO VIEW
SATURDAY & SUNDAY
12-3 P.M.
Tudor style One Bedroom apts. from $250.00. Includes Heat. No Children or Pets. Seniors only. PHONE 595-0593 or 477-7284
COMPLETE PROPERTY MANAGEMENT
(Div. of D. F. Hanley & Associates)

Park Pacific
STADACONA CENTRE
1545 PANDORA
Just listed for rental unique 1 bedroom. Large living area plus Dining area. All kitchen appliances Drapes, w/w carpet all amenities. Adults only — Sorry No Pets.
VIEWING APPOINTMENT
595-3132

"SAILVIEW"
SEAVIEW RENTAL
TOWNHOUSES
2341 HARBOUR RD.
SIDNEY, B. C.
PHONE 656-0391

MALAHAT DELUXE RANCH home, divided into three completely separate suites, one 3-bedroom, huge living room with fireplace, dining room and separate laundryroom, $700 monthly; one 2-bedroom (rented) and a 1-bedroom with large living room and dining room with a private lawn garden, $375. Three carports, use of private pool and surrounding forest land, 5 acres of pasture land and a 3-stall barn available. 25 miles of riding roads and private lake. Adults only. Phone 595-3130.

AVAILABLE NOW
BRAND NEW - NEVER LIVED IN with our regular floor plan - (suits couple plus in law) approx 1180 square ft. - 5 rms plus 2/4 pc bathrooms plus 2 patios, drapes etc. Spectacular water view. NEW carpets, drapes, 3 first line appliances. $600 per month including heat, H. water, parking etc. Only mature people please. Dickie Agencies Ltd. 630 Seaforth Ave. View 1-4 daily. Days 382-4312 or 382-8239, eves. 477-4662

200 APARTMENTS TO RENT UNFURNISHED

OCEANFRONT
Luxurious apartment with a spacious 1400 sq. ft. 2 BR. - 2 washrooms - walk-in closet adjoining master bdrm. - patio off living room and master bdrm. presents a spectacular view - large kitchen with eating area - landscaped grounds - tranquil setting - deep water moorage at near by marina. Adult building.
OCEAN VILLAGE - 642-5254

LUXURY CONDO
1100 sq. ft. condo with 2 bedroom, 1½ bath, L-shaped living room, dining area, galley kitchen with appliances, lots of storage, in suite laundry facilities, security parking and features 1350 sq. ft. of private balcony with lawn, shrubs and barbeque area. Available at $650 per month for up to 1 year. To view call Lindsay at 388-5123 or 382-6049 (evenings).

CALL ON RENTING EXPERTS. We'll find your apt. Example
PEACE & QUIET
Tidy 2 br, shag, drapes, 4 appl, balcony + $275 (4A2)
rentex
710 Market St. 381-1234

SPENCER CASTLE
Spacious and prestige condominium for rent. Available February 1st. $630. per month. Kitchen, living room, dining room, 2 bedrooms, 2 full bathrooms. Ensuite washer and dryer, sauna, swimming pool. Underground parking plus ample storage. 382-2840 or 652-1667.

THREE BR SUITE (OR 2 BR and Den) in stately character style home on Rockland Ave. Two fireplaces and sundeck enhance the beauty of this suite, with the plus of a lovely view, and overlooking Government House — gracious living in good taste. No children or pets please. Available now — $625 per month.
david burr ltd. 384-9335

LAUREL POINT RENTAL
Avail. immed. 2 bdrm. $500-$650 per month. w/w, 2 full baths, 5 deluxe appliances, 1235-1300 sq. ft. For appointment to view call;
KIM GILES
Seaspray Properties Ltd. 386-3124

SIDNEY
Bachelor $245-$275, one bedroom and den $360-$380. One bedroom den and loft $400-$410, 2 bedroom $385-$395, 2 bedroom and loft $460. Includes: wallxwall, drapes, hot water, cable, parking. Near shopping, bus, schools. Children accepted, no pets. 656-3060.

VILLAGE OAKS
2125 OAK BAY AVE.
Luxurious condominium 2 bedroom suites, 1½ baths. Available February 1st. Near all amenities. $540-$570. Call 595-2919.

TREELANE ESTATES
1 BR, $340 and up. Available immediately.
Hobby room, sauna, whirlpool, underground parking available. Adults only. No pets. 388-5332. Concord.

LAUREL POINT
Two bedroom, two bathroom. View suite, five appliances included. Available Feb. 1st.
J. F. Colwell 592-9828
Realspan Properties 388-6454

3 BDR. COLWOOD
Townhouse apartment — children welcome — available now and Feb. 1. $325 p.m. Phone caretaker 474-2714.
British American Realty Ltd.
385-1431.

ESQUIMALT DEFY
2+ bdrm t/h, 1 full bath, 2-½ baths, 4 appl, w/w, drapes, locked underground parking, February 1st. & March 1st. $400.
CHEETAH 381-2122 FEE

ONE BEDROOM SUITE IN back to back duplex, brand new gas stove and fridge, private entrance, fenced in yard and garden area, no pets, heat and water included. $175. 384-4369.

3-BEDROOM CONDOMINIUM, good location, 1½ bathrooms, all appliances included. Separate entrance. $425. Children welcome. Available February 1st. 384-8721, Saturday, 10-2 only.

FAIRFIELD. 2 BEDROOM coachhouse—cottage. No pets, non-smokers, children welcome. $250. 382-5628 or 385-1034 and leave message.

AVAILABLE FEB 1.
2 BR., 1½ baths condominium in quiet building. Fairfield area. No children, no pets. $450. a mo. Phone days 386-3281, K.I.M.

POOL TIME
Heat paid 2 br, w/w, drapes, 4 appl, balcony. $345 (4A42)
Office open 8-9 7 days
RENTEX 381-1234 fee

ROCKLAND, LARGE 1 BEDroom character suite, top floor with balcony spectacular views, suitable for 1 quiet person, $395 a month includes utilities. 595-2997

CITY CENTRE
Residence or office
Bachelor with extra room, quiet block with garden area. References, $195. 388-9942.

FAIRFIELD AREA, 1 BEDroom suite, $192 includes heat, laundry, cable. Older Tenants, quiet building, available March 1st. 383-0363.

CHARACTER HOME 2 BEDroom suite, near Beacon Hill Park. No pets, non-smokers, references required. $400 a month. Utilities included. 386-2103.

IMMACULATE 2 BEDROOM luxery suite, available March 1. University area. Adults. $375 includes assessment. 477-7024

FAIRFIELD, CLOSE IN CHARacter 1 bedroom apartment, heated, working adult only. No pets. February 1st. 382-9555

ONE BEDROOM SELF CONtained suite, Hillside-Mayfair area, suitable working lady, $235. 479-4106.

PET LOVERS
Carpeted 1 br, w/w, 2 appl, util paid; prkg. $190 (5B1)
RENTEX 381-1234 fee

QUIET ADULT BUILDING, 2 bedroom, $275. Burnside-Tillicum. Available Feb. 15. No pets. References. 383-9882.

BRIGHT, 1 BEDROOM BASEment suite available February 1st. $225 plus utilities. Brentwood area. 652-4824.

EXCELLENT 2 BEDROOM apartment, harbour view, adults only, available March 1. $360 month. 477-7024.

CITY CENTRE
Subsidized rent for light caretaking assistance, suit retired couple. 388-9942.

2 BR. 2½ BATHS, 5 APPLIances. Walk out patio. View of The Harbour. $400.
Homehunters 381-2113 FEE

NEW 2 LEVEL BASEMENT suite for rent, 2 bedrooms, no pets or children. 727-2118.

ONE BEDROOM APARTMENT, heat and cable included. Phone 381-6257.

FAIRFIELD, BACHELOR, $185. Suit working girl. No pets. 383-8529

LANGFORD. 2 BEDROOM apartment, $255 utilities included. 478-3448.

OAK BAY, GROUND FLOOR, one bedroom, adults, no pets, 598-3862.

2 BR. HEAT, H/W, C/V INCLUDed. Suit retired.
Homehunters 381-2113 FEE

PRIVATE BEACH. 1, 2 BR, Bach. 912 Selkirk Ave. 382-3502

201 APARTMENTS TO RENT FURNISHED

2 BEDROOM AND BACH. SUIte close to downtown. Linen, dishes, and colour tv, parking inclusive. 383-0742.

201 APARTMENTS TO RENT FURNISHED

WEEKLY
DAILY
"BY THE HARBOUR AND THE HEART OF VICTORIA"
Centrally located close to attractions, Parliament Buildings, shopping. Fully equipped, furnished apartments with maid service. Indoor pool, saunas, Jacuzzi whirl pool, games room, free local calls, free parking.
ROYAL SCOTT MOTOR INN
425 Quebec St., Victoria. 388-5463.

rentex
Save renting hassels.
We handle apts & suites in all areas. Call on these & any more.
UTILITIES PAID
Spacious 1 br, rugs, drapes, 2 appl, parking. 4220 (4A1)
381-1234 fee

2 BEDROOM LUXURY CONDOminium with access to sauna and whirlpool and underground parking. 1200 sq. ft. Wall to wall carpets. 1½ bathrooms. Nicely furnished including linens and dishes. 4 major appliances. This corner suite is situated near Chateau Victoria with an excellent view of the Parliament Buildings and some water. 6 months to a year lease. $650. month. 385-4293.

ELBOW ROOM
clean, comfortable, 1 or 2 bedroom apartments, located in a quiet park-like estate. Extra large units with spacious fully equipped kitchens, Cable TV, maid service, some fireplaces, special winter rates. Casa Linda Motel. Opposite Royal Colwood Golf Course. Phone 474-2141.

LUXURY LIVING
Furnished bachelor and 1-bedroom suites. Maid service, answering service. Indoor heated pool, cocktail lounge, saunas, coffee shop, dining room, laundry, colored cable TV. No pets. COACHMAN INN, 229 Gorge Rd. E. Phone 388-6611.

DELUXE ACCOMMODATION
Furnished bachelor and 1-bedroom suites. Colored TV, dining room, laundry, indoor pool, hudro pool, saunas, lounge, maid service, answering service. No pets. CANTERBURY INN, 310 Gorge Road. Phone 382-2151.

CRAIGFLOWER MOTEL
Now renting weekly and monthly deluxe bachelors and one bedroom suites on beautiful Gorge Waterway. Maid service, laundromat, color TV. 388-7861

HARTNELL HOUSE
Modern units by day, week or month. Close to downtown, colour TV, parking, linen, etc. 383-0742.

THREE-ROOM BASEMENT suite near Beacon Hill Park and shops. Ladies only. No pets or smokers please. Available February 15. 388-5857.

ROYAL VICTORIAN MOTEL, 230 Gorge Rd East. Furnished units from $220 to $290 per month. Please call 385-5771.

LARGE QUIET SELF CONtained bachelor, non-smoker, non-drinker, male over 30. $189. 388-7605

FAIRFIELD
Dandy 2 br, carpets, drapes, 4 appl, heat paid $280 (1A2)
RENTEX 381-1234 fee

LARGE BASEMENT BACHElor suite, self-contained, separate entrance, fireplace, w-w. Suitable working person. 592-6833.

ONE BEDROOM, WARM, CARport, utilities included. From $130 monthly. 478-4212.

FURNISHED ROOM OFF FAIRfield, stove, fridge, etc. $130. 592-2938 after 6.

202 FURNITURE TO RENT

MAIS
FURNITURE and APPLIANCES
RENT
WASHER and DRYERS
COLOR or BLACK/WHITE TVs
FURNITURE—APPLIANCES at PENNIES per DAY
1821 COOK
385-2435

STANDARD FURNITURE
Three Rooms from $42.00 per month
Immediate Delivery
382-5111 737 Yates St.

CAMOSUN
FURNITURE RENTAL
Month to Month
Piece or group
Immediate Delivery
833 Yates 383-3655

203 APARTMENTS WANTED

Free to Landlords
Eliminate Needless Phone Calls
We also advertise FREE for you and send prospective tenants you require.
Give us a Try.
We're open 7 days a week
HOMEHUNTERS
OF CANADA
381-2113

SINGLE MOTHER DESPERAtely needs 2 bedroom. suite or house in Fairfield or James Bay. Landlord requires premises by February 1st. We have good references, enjoy gardening and will care for your home as our own. Please phone, 385-2462

MARRIED WORKING COUPLE, no children, with small 8 year old dog urgently require 1 bedroom suite. Preferrably semi-furnished. 385-5336 before 9:30 a.m or after 5.

RESPONSIBLE FEMALE wants 1-bedroom suite in the "Royal Woods" complex. Weekdays 8-4, 388-8411 local 465. Evenings and weekends, 598-9868 or 479-1287.

RECENTLY RETIRED COUple require 2-bedroom suite, in mature block, Beacon/Fairfield/Oak Bay areas preferred. March 1st or would consider waiting period. 386-4005.

WANTED: TO SUBLET FURnished apartment or house by older couple. Close to town. Between February 18th and April 18th. 383-8207 after 5pm.

YOUNG, RESPONSIBLE woman with 2 cats seeks one bedroom suite in Lakehill/Royal Oak area. References. 479-0957 after 6.

RESPONSIBLE WORKING couple with well-trained, clean purebred dog seek one or two bedroom apartment or duplex for February 1st. 385-4464.

FURNISHED 1 BEDROOM required 1st of March 80. Fridge, stove, laundry facilities, close to downtown. Phone 386-1189 after 5pm.

RESPONSIBLE MOTHER AND 8 year old need part of house or apartment, March 1st. Preferably Fairfield—Rockland area. Reasonable rent. 385-7386.

IMMEDIATELY REQUIRED by Responsible working female one bedroom or bachelor under $200. Please phone Susan 381-6950.

YOUNG RESPONSIBLE LADY requires 1-bedroom apartment, Oak Bay or Fairfield area. Phone after 5 pm, 477-2014.

QUIET MIDDLE AGED REsponsible couple require apartment, close in. 382-0781.

URGENT, 1-2 BEDROOM inlaw suite Feb. 1st. Reliable. 652-1593, 385-3994.

LADY WITH CAT WISHES apartment near Jubilee hospital. Under $200. 595-3047

203 APARTMENTS WANTED

RESPONSIBLE WORKING lady requires large suite or cottage, $200. Non-smoker, no pets. 477-4524 Nancy.

QUIET OLDER RESPONSIBLE couple require 1-bedroom unfurnished apartment, March 1st. 658-8237.

TEACHER AND MATURE daughter require 2 or 3 bedroom suite or duplex by March 1st. References. 383-4094.

204 SHARED ACCOMMODATIONS

FIRST CLASS ACCOMMODAtion. Modern townhouse near Sears, furnished, large master bedroom with balcony. Share kitchen, family room, washer and dryer. Color TV, suitable for working man in 20's. Non-smoker. $150 month. Utilities included. Available February 1. References required. 382-1697 or 595-6272 after 5pm

AVAILABLE IMMEDIATELY. Furnished bedroom, share with 2 people the kitchen, living room and large bathroom; laundry facilities, storage, utilities included. $150 month. 595-8618

YOUNG WOMAN MOVING TO Duncan requires accomodation February 1st. Will share home with other young person. 382-3961 Nora.

UPPER SUITE ROOMS, $150 INcludes utilities, fireplaces, sundeck, veg. garden. Responsible non-smokers preferred. Alan 384-8075 pager 750.

WANTED GIRL TO SHARE 3 bedroom apartment in Esquimalt. Prefer non or light smoker. $105 per month. Some utilities. Call 385-0343 after 5:30.

YOUNG MAN HAS MODERN 3 bedroom duplex to share with young person, split rent and utilities. Colwood area. February 1st. 478-4797

GIRL WANTED TO SHARE 2 bedroom, upper duplex with same. Vic West, on UVic bus route. $150 all utilities included. 386-9730 after 8pm.

RESPONSIBLE WORKING person to share 2 bedroom basement suite on Glen Lake. $150 all utilities included. 478-2217.

YOUNG WOMAN TO SHARE cosy home with 2 heartful women. We welcome your calls at 385-1623.

RESPONSIBLE LADY TO share 2 bedroom duplex with same. $175 per month. 382-8129 before 5 pm.

WANTED: EMPLOYED FEmale to share 4 bedroom house on Cedar Hill Road with 3 bachelors. Inquire at 595-4767

WANTED VERY CLEAN, quiet, responsible student/working girl to share apartment. 386-2591.

ROOM FOR 1 MORE. QUIET REsponsible working person. Large country home. $215 per month. 652-9342.

WANTED 2 ROOMMATES, 19-28, male or female to share spacious 3 bedroom duplex, $120 plus utilities. Phone 382-2149 after 4pm.

CHARACTER HOME IN OAK Bay, to share with mother and 5 year old son. $200 inclusive. 598-4168

ROOM FOR RENT IN SPACIOUS Character Home. Vegetarian. Meditator. Non smoker. For information call 652-4343.

SHARE FULLY FURNISHED house. Many extras. $300 month. 381-0975

PRIVATE ROOM. MEALS, laundry for working man. Share expenses. 595-8827.

HOUSE TO SHARE, SOUTH OAK Bay, 2-bedroom, rent negotiable. 598-9177.

205 RENTAL AGENCIES

HOMEHUNTERS
OF CANADA
381-2113
TIRED OF HUNTING FOR ACCOMMODATION?
We are working 7 days a week locating suitable vacancies that meet your needs.
We have many vacancies on hand at all times.
DON'T WAIT!
Call NOW or drop in any time for more information.
FEE $30.
2713 Quadra St.

rentex
What our service does!
Gives you a better choice.
Saves you time & money looking.
A better description of vacancies.
Experts to help you locate.
This & much more. Call now
381-1234
710 MARKET ST
8am - 9pm 7 days

OWNERS
—LANDLORDS
—PROPERTY MANAGERS
We have a waiting list of tenants for houses — duplexes — townhouses — apartments — or condominiums — housekeeping rooms and single rooms with or without board.
No charge to list with us. Call now for immediate action.
GLENGARRY REALTY 479-7138

LANDLORDS
SAVE TIME-SAVE MONEY
FREE TENANT REFERRALS
Exclusive Listings Mean:
-Fee paid to you
-Free advertising
-Pre-screened tenants
Inquire about:
LOW-COST MANAGEMENT
CHEETAH ENTERPRISES
381-2122, 8:30-5, Mon-Fri.

LANDLORDS
Good tenants waiting to rent.
We save you time & hassels.
Call now for more information
FREE ADVERTISING!
rentex
381-7368
310 ROBERTS ST.
Waiting list. 384-5320.
Princess Louise Apts.

206 DUPLEXES TO RENT

GORDON HEAD NEW 2 BEDroom lower suite, wall to wall fireplace, fridge, stove. $350 per month includes, heat, light, water. Suitable for quiet couple with no children or pets. References. 112-753-7289 weekdays, 479-4161 weekends.

LITTLE GEM
Snug SXS duplex Mt. Tolmie slope. Carpeted, fridge, stove, washer, dryer. Suit couple or family of 3. February 1st, 1980. One year lease. $375. 592-2939 after 5pm and weekends.

COMPLETELY REDECORATed, large sundeck overlooking Gorge Vale Golf course. Room for garden in back, 4 bedrooms, rumpus room, 2 bathrooms, carport, $600. 388-6262. Lease.

SIDNEY
3-bedroom, fireplace, 1½ baths, 6 months old. $435 per month. Must have references, no pets. 656-4066 or 656-4003.

VIC WEST SXS BRICK DUplex, 3 bedrooms. Sorry, no pets, no children. References. $360. per month. Possession February 1st. 595-6319.

ONE BEDROOM SUITE FOR rent, upper duplex, View Royal, stove and fridge, includes heat and water. Ideal for single person. $225 per month. 479-9624 after 5.

ESQUIMALT. ONE BEDROOM lower duplex, fridge, stove, washer, dryer, garage. No pets. Working Couple preferred. $225. 595-7437 after 5pm.

206 DUPLEXES TO RENT

VIEW ROYAL
Deluxe new 2 bedroom, 2 bathroom, wall to wall broadloom, slate fireplace, $450. Call M Parson 382-8215, evenings 385-9770.

LUXURY LIVING
4 br + 2 baths, w/w, 2 appl, bsmt, dining room, garage, fenced yard & more $500 (1x4)
RENTEX 381-1234 fee

ROOMY, 3 BEDROOM, NEARLY new in-law suite (hotplate). Ideal for mother & child or 2 working persons. Esquimalt Gorge. $300. 388-6262.

A REAL BEAUTY. 2 BR. F/S, w/d. 2 bdrms. View of the Inner Harbour. Utilities included. Pool. Sauna. Tennis. $500. Homehunters, 381-2113. Fee.

WINTERIZED
3 br with rugs, f/place, fenced for family & more (7X3)
RENTEX 381-1234 fee

ESQUIMALT LARGE 3 BEDroom plus den, main floor duplex, no pets, references, $345. 386-3051.

OAK BAY BORDER, 2 BEDroom upper duplex, fireplace, sundeck, no children or pets, $360. 385-2850.

3 BEDROOMS, 2 BATHS, CARpeted, close to schools, shopping and buses. Available February 1st, $375. 385-9115, 382-8879

DELUXE SXS IN COLWOOD, 3 bedroom, fireplace, no pets. $450. 652-3249 after 7pm.

4 APPLIANCES
3 br + w/w/drapes $325 (6T3)
RENTEX 381-1234 fee

2 BR. CHILDREN AND PETS. f/s. $375. Homehunters, 381-2113. Fee.

UPPER DUPLEX, 3 BEDrooms, fireplace. Quiet area of Langford. $350 month. 478-7233.

210 HOUSES TO RENT UNFURNISHED

HOMEHUNTERS
2713 Quadra St 381-2113
A little Beauty. 2 BR. bungalow, w/w throughout, lg. yard, garage. Close to shopping $445.
Nearly new. Bring the kids. 3 BR, f/s, w/w. Play area. $325.
Beautiful Sooke Hills. 3 BR. Children welcome. f/s, f/p, 1½ baths $375.
Open 7 days a week. Fee $30.

GORDON HEAD AREA, CHARacter home, suitable for medium sized family. Available February 1st in 1800 block Feltham Road. 1½ storey, full basement home with fireplace. Oil hot air furnace, 2 bedrooms on main floor, 2 semi finished bedrooms up. Fridge and stove provided. Close to schools, university and all recreational facilities and shopping. Small pets optional. $485 per month, negotiable. Kasapi Construction, 386-6191.

WATERFRONT SIDNEY
$625. per month. 2 bedrooms, family room, 2 baths, 2 fireplaces. New stove, fridge and carpet throughout. Available Feb. 1.
RENTAL DEPARTMENTS
598-3321
JACK MEARS
OAK BAY REALTY LTD.

rentex
Home hunting worries?
We find them everywhere
Call now for 1,2,3 & 4 bdrms.
FENCED FOR KIDS/PETS
Roomy 3 br, carpets, drapes, 2 appl, patio, garage $450 (1H3)
381-1234

MCKENZIE/SAANICH AREA
Spacious home on ½ acre including living room, dining room, kitchen with eating area, den, 3 bedrooms plus family room, games room (or 5 bedrooms and family room), laundry room and storage area (approx. 2,300 sq. ft.). Available 1st Feb. on 6 month lease. $600. View by appointment only. For appointment phone 383-1141 8:30-5pm.

OCEANFRONT
2 BR. Townhouse with 1400 sq. ft. of luxurious living space surrounded by landscaped grounds in tranquil setting - spectacular view from 3 sides - 6 deluxe appliances - 2 washrooms - 2 patios - fireplace - deep water moorage in near by marina. Adults.
OCEAN VILLAGE - 642-5254

DELIGHTFUL WATERFRONT home overlooking Anglers Anchorage Marina, 2 bedrooms, no basement, fireplace in living room, some furnishings, references required. Long term lease possible to reliable party. Ideal for retired boaters or small family. $300 monthly. 652-3531.

AVAILABLE MARCH 1ST.
12X60', 2 bedroom mobile home, fridge, stove, washer and dryer. Water and cable. Langford area. Small park. Children and pets accepted. Rent or option to purchase or purchase. Victoria Press Box 614.

GORDON HEAD ON QUIET cul—de—sac, 4 bedrooms, 2 baths, all kitchen appliances, drapes, wall-to-wall, large sundeck, easy care grounds, adults preferred, no pets. $550 per month, available March 1. 592-3595.

AVAILABLE FEBRUARY 1ST — executive 4 bedroom home, 3 bathrooms. Exceptional quality house, $750 per month. To view contact Montreal Trust Company, Property Management, exclusive agents. 386-2111.

DEEP COVE CHALET, SEcluded, 2 bedroom, 2 bathroom, executive home. Seaview. All appliances. Couple preferred, no pets. $600/m. K. Drost, 656-4000, 656-2427. Saanich Peninsula Prop. Ltd.

3-BDRM HOME WITH FP AND rec room. 10 min. from town. $525/mo. Avail. Feb. 15. Phone 386-3494.
CENTURY 21 Western Homes
1037 Cloverdale Ave.
386-3494 (24 hrs.)

2-BEDROOM, $350 PER MONTH, Fernwood/Bay Street area. Includes stove, fridge, washer, dryer, drapes except in bedrooms, w-w carpet. Preferably no children. Phone 595-4067 or 382-8427.

VIEW ROYAL
New spacious 3 bedroom home, with self contained 1 bedroom suite, both with slate fireplaces and w/w, appliances available. $600. Call M Parson 382-8215, evenings 385-9770.

MAYFAIR AREA
Absolutely spotless 2 bedroom home. Fridge, stove, washer, dryer, wall to wall carpet, separate garage, fenced yard, etc. February 1st. References. $425. 652-4368.

TWO BEDROOM NO BASEment house. Electric heating. Separate garage, Lyall Street, Esquimalt. Available March 1st. Suitable for two or three persons. Pets welcome. $400. p.m. Security deposit $200. Call 658-8809.

BROADMEAD EXECUTIVE, available 27th of January. 5-bedroom home, 2½ baths, 2 fireplaces, large sundeck and double carport. Lease and references required. $800 per month. 658-8807.

TRADE:
Lovely old house, James Bay, $350. Do you have a 2-bedroom apartment in James Bay/Fairfield/Oak Bay to trade for above house? 382-8431, 383-5504.

LOVELY NEW 3-BEDROOM home, Sidney, stove, fridge, fireplace, carport, close to schools and recreational facilities. Immediate occupancy. $525 monthly. 652-2574.

RARE BEAUTY
2300 sq. ft. 3 br, w/w, den, f/place, family rm in bsmt, view on lake, huge yard, lovely home & area $600 (3H3)
RENTEX 381-1234 fee

SOOKE, DELUXE HOME ON 4 acres, 4 bedroom, 2 fireplace, full basement, 2 car garage, immediate possession. Reference necessary. Evenings phone 478-1352.

210 HOUSES TO RENT UNFURNISHED

FOR RENT, 3-BEDROOM townhouse, 1½ baths, fireplace, garage. Burnside area. $460 per month. Occupancy February 1st. 477-6464.

3 BEDROOM HOUSE NEAR Cedar Hill Community Centre, available February 1st, $400 monthly. References please. Call after 6pm, 595-1317

GORDON HEAD, NEWER, 4 bedrooms, 2½ bathrooms, 2 fireplaces, well maintained, $650 month. No pets. References required. 478-9194

BEAUTIFULLY DECORATED 3 bedroom house, main floor only. Share utility expenses. $450 per month. Langford cul-de-sac. No pets please. 478-8635 evenings.

HOME SWEET HOME
Luxury 4 br, 2 f/places, 2 appl, 2 baths, bsmt, patio, garage, acreage. $550 (6H4)
RENTEX 381-1234 fee

GONZALES BAY, 2 BEDROOMS, fireplace, private beach access, small pet okay. Security deposit and references, $450. 598-3860 or 595-7395.

SMALL 2-BEDROOM HOUSE, stove and fridge supplied, Langford area. $400 per month. Fully carpeted. Available February 1st. 642-4463.

SAANICH
2 bdrm., f/p, garage, bsmt. $375.
Cheetah 381-2122 fee
Weekends and after 5:
388-5464 pager 551

2 BEDROOM BASEMENT home, Hampton Park area, garage, available Feb. 1st. $385 monthly. 382-8990.

ATTRACTIVE 4 BEDROOM home in Esquimalt area, wall-to-wall, fireplace, large dining room and full basement, $385. 477-5344.

ACREAGE
Family 2 br, sundeck, appl, pet perfect only $330 (7H2)
RENTEX 381-1234 fee

3 BEDROOM, 2 STORY CONDO. 4 appliances, 2 bathrooms, wxw, drapes. Esquimalt Gorge. $424. 388-6262

2 BEDROOM, LANGFORD area, 1 block to school and store, available Feb. 1st. $375. Call 474-1231 after noon.

OLDER HOUSE, 4 BEDROOMS, large lot, $550 per month, no pets, older tenants preferred. 477-9851.

OLDER CHARACTER HOME, downtown area, 2-3 bedrooms, 2 fireplaces, $407 month. 598-1506

LOG CABIN ON MALAHAT, $115, great for single outdoors person. 478-8829 after 5.

3-BEDROOM, BASEMENT. $375 per month. Drive by 400 Craigflower and call 598-7689.

JUBILEE AREA, FEBRUARY 1st. $270. 2-bedroom house, full basement. 598-5605.

2 BEDROOM HOME, QUIET working couple preferred. $425 a month. 479-6938.

211 HOUSES TO RENT FURNISHED

FURNISHED, 3 BEDROOM townhouse in James Bay. Piano, deep freeze included. $550.00/month. References required.
CENTURY 21 Western Homes
1037 Cloverdale Ave.
386-3494 (24 hrs.)

212 HOUSES WANTED TO RENT

Free to Landlords
Eliminate Needless Phone Calls
We also advertise FREE for you and send prospective tenants you require.
Give us a Try.
We're open 7 days a week
HOMEHUNTERS
OF CANADA
381-2113

ONTARIO SEMI-RETIRED family of four, (I have two university aged boys) wishes to locate in the greater Victoria area. University area preferred or perhaps a bit of country atmosphere. Wish to rent or lease option, 3 bedroom house, full basement, double garage. No pets, nonsmoker, private. For occupancy July or August 1980. Apply Donald E. Armstrong, Box 550 Kemptville Ontario, K0G 1J0.

BY OLDER COUPLE WITH 15 year old son, March 1, long term. Clean, two bedroom house, basement or workshop. Have own appliances. Washer and dryer hookup. Have small dog and cat. Esquimalt or Gorge area. Rent around $325 or $350. 383-5602 anytime.

JUST WHAT YOU NEED
Landlords we find good tenants.
Call now for your free ad.
381-7368
rentex

RESPONSIBLE WORKING couple seeking unfurnished 2 bedroom house, duplex, etc. preferably with fireplace. March 1st. Near town. No pets or children, $350 maximum. 592-9759 after 6pm.

FARMS
Needed soon, 1 or 2 acres, have livestock and poultry, house with 2 or more bedrooms. Will pay upto $350 per month. 479-6631 ask for Glen.

2 WORKING WOMEN REQUIRE small 2 bedroom house or basement suite in quiet area. Prefer Vic West or Fernwood. Under $325. No children or pets. 384-4627, 384-5019.

URGENT. WORKING COUPLE starting family requires 2 or 3 bedroom house with fireplace in quiet area. Rent $300-$400 for March 1. Call before 12noon 385-6480

RESPONSIBLE WOMAN AND 4 year old boy require 2 bedroom house in Western Community area. Up to $325. Excellent references. 478-8621.

REGISTERED NURSE AND student sister require 2 bedroom house in quiet area. Keen gardeners. Excellent references. 598-9078.

RESPONSIBLE COUPLE REquires 2-3 bedroom house on small acreage or in city. Have one fully trained outside dog. Excellent references. 384-2803.

MARRIED COUPLE WITH 1 child, responsible, working, nonsmokers seek 2 or 3 bedroom house for March. Reasonable rent. 595-1235 anytime.

SMALL HOUSE REASONABLY priced urgently needed for responsible, working person. I am neat and tidy and willing to do maintenance. 477-4441.

HOME OR APARTMENT wanted, August, 2-3 bedrooms preference. Eisner, 26 Chinook Drive, Calgary SW, Alberta, T2V 2P6.

WORKING COUPLE SEEK small house with yard in Fairfield, James Bay. Reasonable. References. 388-9277.

LOOKING FOR TWO BEDroom, preferrably out of town. Willing to pay $400. For March 1. 385-9105.

WE ARE LOOKING FOR A 3 OR 4 bedroom house in Metchosin or Saanich with acreage and privacy. 382-9087.

WORKING MARRIED COUPLE with small dog wish to rent 1-2 bedroom house in Metchosin or Saanich for March 1st. 382-9425.

YOUNG WORKING COUPLE desire 1-2 bedroom house in quiet area for long term tenancy, no children or pets. 598-1646

RESPONSIBLE WORKING lady seeking small house or part of house to call home. Please call 479-7641.

TRADE THROUGH CLASSIFIED
DIAL 386-2121

215 HALLS, WAREHOUSES STORES and OFFICES TO RENT

REALSPAN
PROPERTIES LTD.
846 BROUGHTON 388-6454

MAYFAIR
Quality retail and warehouse space available — Retail, 1,200 sq. ft. with rear loading and loads of parking. Warehouse, 4,000 sq. ft. with drive in or loading dock, can go as low as 2,000 sq. ft. Ideal location with easy access to all area's of the city.

FORT & COOK MEDICAL/DENTAL
This office space has ample parking and is priced below market. Be sure to view this.

OAK BAY AVE.
Office space available in this new, well located development. Space from 450 to 1,450 sq. ft. Good parking.

NORTH DOUGLAS RETAIL— WAREHOUSE
4,500 sq. ft. on one floor with loading dock, excellent location and plenty of space for cars and trucks. Starting a new business or need large quarters, then look at this location.

DOWNTOWN DOUGLAS
Excellent corner retail space. Call us to view anytime.

LAW COURT AREA NEW PRIME OFFICE SPACE
Full air conditioning, covered parking, energy saving design. A full floor or part available.

ONE ONLY
1,000 sq. ft. area available in the Alpha St. complex office-retail. Low, low, monthly cost.

B B BROWN BROS on LANSHARD
"People Helping People"
830 Pembroke St. 2500 square feet street level, office space, heat and air conditioning incl. 2 washrooms, bright and cheerful suite lease available now at $6.50 per sq. ft.
904 Gordon St., 900 sq. ft. of desirable store or office space available immediately, $750.00 per month, includes heat, lease available.
1006 Fort St. 3000 sq. ft. third floor office, fully carpeted, open space, all utilities including janitor (except phone). Lease now available at $7.50 per sq. ft. plus share of expenses.
For appointment to view please call
Brown Bros. Agencies Ltd.
385-8771 (anytime)

SEASPRAY
PROPERTIES LTD. / REALTOR
1911 VICTORIA 386-3124
OFFICES:
3960 Quadra, 1010 Sq. Ft.
1005 Broad, 725 Sq. Ft.
Shelbourne, 908 Sq. Ft.
Stadacona Centre, 1491 Sq. Ft.
3440 Douglas, 2600 Sq. Ft.
1022 Pandora, 700 Sq. Ft.
RETAIL/STORE FRONT
2333 Government, 2500 S.F.
Stadacona Centre, from 733 S.F.
1253 Esquimalt Rd., 733 S.F.
WAREHOUSE
626 Esquimalt R., 1200 S.F.
740 Tyee Rd., 4200 S.F.
Govt. and Bay, 700 S.F. with office
R. D. LAW 386-3124

B B BROWN BROS on LANSHARD
"People Helping People"
1800 Blanshard Street, Commercial property available March 1. Corner influence with 2700 square feet main floor with more upstairs. Lots of parking available, terrific exposure. $7.50 per square foot.
For further information call:
BROWN BROS. AGENCIES LTD., 385-8771 (anytime)

MEDICAL OFFICE — 1105 Pandora Ave., 550 and 471 square feet. Partioned office space in Medical Arts Building — immediate possession.

DOWNTOWN OFFICES — Various sizes, reasonable rents. Modern, air conditioned building opposite city parkade.

RETAIL SPACE — Downtown mall, 544 square feet, small shop on pedestrian walk through, good traffic.

MPL
MORGUARD PROPERTIES LIMITED
620-880 Douglas (604) 383-4168

WAREHOUSE
Approx. 2,100 sq. ft. & 300 sq. ft. of office space. City industrial district. $700 per month. Call: Hans Hegen 595-2131 H. Hegen Realty.

WAREHOUSE
4800 sq. ft. at 2.50 sq. ft. NNN. GOOD LOCATION SUITABLE FOR LIGHT INDUSTRIAL BUSINESS.INCLUDES, OFFICE, RECEPTION AREA AND MEZZANINE.
2500 sq. ft. locted in Langford — includes offices, showroom area, ground level entrance, high ceiling.
If you are looking for retail, office or warehouse I'll be glad to be of assistance.
LEONA EDMONDSON
388-6258
CEDRIC STEELE REALTY
206 — 1175 DOUGLAS ST.

GROUND FLOOR OFFICE SPACE
1640 OAK BAY
1150 sq.ft. large reception area and 4 private offices. Carpet, drapes and heat included. Minimum 3 year lease. Goodwyn Management Ltd., 388-7923.

FOR LEASE
OFFICE & RETAIL & MEDICAL SPACE
Now available. Please contact BEV HIGHTON or M. GEARING at 477-7284.
COMPLETE PROPERTY MANAGEMENT
(Div. of D.F. Hanley & Assoc.)

215 HALLS, WAREHOUSES STORES and OFFICES TO RENT

PRESTIGE OFFICE SPACE
Lower Yates
New building 3200 sq. ft. can be divided into 3 spaces, second floor street frontage, $7.50 per sq. ft. Newly renovated heritage building, 1200 sq. ft. & 1700 sq. ft. spaces available at $7.40 per sq. ft. Savings on 1st year may be considered. For information call:
G-PLAN PROPERTIES
385-0991

PRIME DOWNTOWN CORNER LOCATION RETAIL — OFFICE
Excellent exposure in older building. Owner will remodel to suit. Area of up to multiples of 4,000. sq. ft. Ideal for financial institutions. Medical, Dental, Accountants, Lawyers, major restaurant. BILL McCARTER at 592-3970 or 598-3321.
JACK MEARS
OAK BAY REALTY LTD.

EXECUTIVE OFFICE SPACE FOR RENT
2 executive offices
1 board room
Large reception area
Private washroom
General office space
Coffee room
Air conditioned
Drapes and carpets included
Elevator service
2251 sq.ft.
Further information call 388-4383
weekdays 9:00am to 5:00pm

OAK BAY AVE
Ground floor office with good traffic exposure and easy parking, approximately 1800 sq. ft. comprising open areas and private offices. All tastefully decorated. Suitable for accountants, legal or real estate. Some parking. $1350 per month. Royal Trust, 388-4311.

EXECUTIVE OFFICE SPACE FOR RENT
Reception area
Large executive office
Small office/storage
Large general office area
Drapes and carpets included
Elevator service
1163 sq.ft.
Further information call 388-4383
weekdays 9-5.

FINISHED OFFICE SPACE FOR RENT
Reception area
Large main office
3 small offices
Coffee area
Storage space
Drapes and carpets included
Elevator service
926 sq.ft.
Further information call 388-4383
weekdays 9-5

OFFICE SPACE HILLSIDE AVE. GROUND FLOOR
All utilities included in rent with janitorial services. Ample parking. Approx. 600 sq ft. and 125 sq ft. For further informaton.
388-4434 WILF GEE 388-4434
WESTMONT REALTY (1977) LTD.

UNFINISHED OFFICE SPACE FOR RENT
1532 sq.ft. 1669 sq.ft.
1167 sq.ft. 789 sq.ft.
2347 sq.ft. 578 sq.ft.
462 sq.ft.
Some elevator service
Further information call 388-4383
weekdays 9-5

PRIME RETAIL OR OFFICE SPACE
1200 sq. ft. of prime space in Admiral Square, 1315 Esquimalt Rd. Landscaped, courtyard, air conditioned, carpeted, lots of underground parking. Immediate occupancy. $650. a mo. Hydro extra. 388-5471. Concord.

OFFICE SPACE
800 Sq. Ft. $225 mo
600 Sq. Ft. Studio Space.
Small Office $75 mo
1000 Sq. Ft. unheated at present $195 mo
For further details please call Mr. Anderson 382-2721 or 477-4985.

$250!
for 2 bright offices in a heritage home. The offices have been recently decorated. Ideal for realtor, accountant, lawyer or businessman. 2526 Government.
GERRY MARTIN
Seaspray Properties Ltd. 386-3124

FINISHED OFFICE SPACE FOR RENT
Reception area
3 offices
Coffee room
Second floor
1200 sq.ft.
Further information call 388-4383
weekdays 9-5

OFFICE — FORT ST.
670 sq. ft. in lovely older heritage building. Own entrance, bathroom. Pleasant environment. Rent $6.00 per sq. ft. Net. Lease required.
Call DAVID BILLINGHAM
388-6258

OFFICE SPACE (1)
Approx. 950 sq. ft. $250.00 p.m. Location is by T & C shopping centre. Ample parking Contact.
388-4434 RICK KINNIS 477-9394
WESTMONT REALTY (1977) LTD.

GOLD MINE
If you have the desire to start your own business approx. 1200 sq. ft. office space suitable for many lines of professional services, 1121 Vancouver Street, $425 per month. 384-8822.

HIGH QUADRA AREA
Office space for lease. Very close and reasonable. For information, call
STEPHEN EWALD
477-7291 (Bus.) 385-1213 (Res.)
D.F.H. REAL ESTATE LTD.

RETAIL SPACE FOR RENT
1305 sq.ft.
84 sq.ft.
Further information call 388-4383
weekdays 9-5

McKENZIE-QUADRA
Office for Rent
$193.00 Including all utilities.
Northern Pacific Realty Ltd.
479-1687

836 DEVONSHIRE RD., OFFICE space, approximately 400 sq.ft. (2 rooms), also suitable for small workshop, retail store. Street level entrance, $300 month. Please call 477-6621

10,000 SQ. FT. HEATED GLASS greenhouse and service building. Central Saanich. For lease $1. sq. ft. triple net. Convertible to storage or other use. 652-4840.

1,350 SQ. FT. WAREHOUSE & office for sale or lease. Call 386-0897.
E. Y. Construction Ltd. 652-4461.

FOR RENT RETAIL SPACE, 1729 Cook St. 1250 sq. ft. Rent $350 per month. Available Feb. 1st. Phone 385-5637.

WAREHOUSES, 4500-17,000 sq.ft. 24' high ceilings. Loading docks. Level entries. In town. Contact Bruce Story, 382-6042

WAREHOUSE FOR LEASE. Sidney area, 10,000 sq.ft. $2.50 sq.ft. Triple net. 656-7201

DOWNTOWN OFFICE SPACE for rent. $70 to $115 per month. 388-4542.

COMMERCIAL SPACE. 660 DIScovery Street, 936 sq. ft. $450 per month. 384-8232 or 384-9865.

PRIME SOOKE RETAIL SPACE available, up to 3000 sq. ft. 642-5944.

APPLY 3930 DOUGLAS ST.
1200 sq.ft., $600 per month.

300 SQ.FT. OFFICE STORAGE. $125. 555 Hillside. 59[illegible]

215 HALLS, WAREHOUSES STORES and OFFICES TO RENT

COMMERCIAL RETAIL SPACE. 2016 Douglas Street. 1300 sq. ft. main, 1140 sq. ft. basement. 384-8232 or 384-9865.

1,800 SQ. FT. OAK ST. WAREhouse and office dock and level loading, parking $450.00 per mth. Ph. 592-3663.

6000 SQ. FT. AVAILABLE IMmediately on Fisgard between Douglas and Blanshard. 385-7751, 384-9865.

2700 SQ. FT. CLEAN DRY STORage showroom, close in. $400 month. Heat, light, parking extra. 384-7148 Days 9 to 5 P.M.

SPACE FOR LEASE AT SHOPping centre, ideal for retail business. Box 352, Station E, Victoria, V8W2N2.

233 MORTGAGE LOANS AND INSURANCE

1st AND 2nd MORTGAGE LOANS
SOOKE — GULF ISLANDS
SHAWNIGAN — DUNCAN
UP-ISLAND — MAINLAND
We specialize in Land and Land Development Mortgages anywhere in B.C.
Existing Mortgages Bought
Call Mr. Douglas Hawkes
384-7128 (after hours 477-9544)
DOUGLAS HAWKES LTD
990 BLANSHARD ST.

1ST AND 2ND MORTGAGE FUNDS AVAILABLE
★ Competitive Rates
★ Repayments to Suit
For Quick, Courteous Confidential Service
Please call 479-7138 (24 hrs.)
GLENGARRY REALTY & INVESTMENT CORP.

MORTGAGES
1st Mortgage loans handled quickly and efficiently with flexible terms and payout privileges.
P. R. BROWN & SONS LTD.
762 Fort St. 385-343[illegible]

234 MORTGAGES FOR SALE

1ST MORTGAGES
Amounts available from $15,000 and up; returning 16½%-18%. Interest paid monthly. Well secured. For further information call
RAE INVESTMENTS LTD.
DEREK GREEN
388-7891

240 BUSINESS OPPORTUNITIES

PORT HARDY OPPORTUNITIES
Port Hardy is one of B.C.'s fastest growing communities. Call us now for more info. on these great investment opportunities.
1. Radio Shack franchise plus other diversified name brand lines of TVs, stereos, tapes, CBs, musical instruments plus accessories. Produces an above average return. Gross approx. .5 million.
2. .98 Ac. C2 ZONED located in the commercial core on Main Street. Here is an excellent location for almost any business venture you would like.
3. 1½ Ac. plus 3-Br modern home located on the junction of the old and new Hwys. Zoned Commercial C1.
4. Building completely leased to 3 Co.'s, Welding Co., Tire and Auto Supplies, Tire and Muffler Co. Tire and Muffler Co. could be bought. Located in Commercial core on Main Street.
5. Modern Building leased to GM Auto franchise. Good return, located at junction of old and new highway. Good return plus income from Shell Oil.
6. Import new and used cars. Toyota franchise. Esso gas bar also 5 repair bays. Several options on how to purchase.

GOLD RIVER
3 Bay Service Station, Esso Agreement. Gold River is surging ahead. Better check on this mechanics paradise. Excellent fishing and hunting area. Asking only $150,000, plus stock.
Al Bull Office Dick Strobl
477-2149 477-1841 477-0450
BLOCK BROS. REALTY LTD.

PROFESSIONAL BUSINESS OPPORTUNITY
Does your present business or profession meet your financial requirements, or keep pace with inflation? Does your work lack opportunity or challenge?
Would you be interested in a second income? Would you be prepared to spend a few of your none productive hours to develop your own business? Do you have the "guts" to start your own business and be your own boss?
We have the organization to meet your needs, ideal for husband & wife team, singles or retires. Full training given, very low investment, tremendous development program. Not suitable for triflers. Send brief information to Victoria Press Box 567.

NEW LISTING
OAK BAY
LAUNDROMAT
Tidy smaller operation in excellent location. Ideal part-time situation. $21,000. ML. For further details contact.
DENNIS L. JAMES
598-6014
PEMBERTON, HOLMES LTD.
384-8124
1000 Government St.

BEAUTY SALON
Nanaimo, B.C.
Well equiped, modern beauty salon for sale located in flourishing, modern shopping plaza, equipment includes 8 hydraulic chairs, 6 dryer chairs and two styling stations. Equipment, leasehold improvements and inventory included in sale. viewing by appointment only. Contact:
Mr. Peter Lloyd
LLOYD, DEBECK AND PARTNERS LTD.
Trustees, Receivers, Liquidators
208-435 Trunk Road
Duncan, B.C.
V9L 2P5
Phone: 748-0386

HOME & BUSINESS SITE
This large well kept 2 bdrm. home is located within the proposed business section of Langford. 199' of road frontage with .54 Ac. Excellent potential for home and business or move the house and utilize the complete property. For further details contact.
479-6156 Eric Cardy 477-1841
Pager 697 388-5464
BLOCK BROS. REALTY LTD.

BEAUTY PARLOR
Would you like to be independent with a nice clean business of your own? Here's the answer — this 4 station beauty parlor! Good lease excellent steady local clientele — Parking is a breeze — Owner is moving up-Island. Asking Price $18,900.
SHIRLEY OR BARBARA
381-2233
OCEAN CITY REALTY LTD.

BEAUTIFLLY DESIGNED 3 STOREY OFFICE BLDG.
Concrete and concrete block construction. Excellent location in Downtown core. Approx. 10,000 sq. ft. leaseable space. Ideal for Dr., Lawyers, etc. Vendor will carry financing at reasonable rate. $785,000. Millie Harrison. Res. 748-9439. Block Bros. Realty Ltd. 736-4175-L120.

240 BUSINESS OPPORTUNITIES

Personal Care Home For 10 Guests $139,500

Rare opportunity for qualified buyer to enjoy excellent income, plus nice 3 bedrm. living quarters. Lovely character home in top condition, close to town. Information on personal interview only. Exclusive with DAVID SOUTHALL 477-7291 (Bus.) 652-1201 (Res.) D F. H. REAL ESTATE LTD.

GROCERY STORE WITH LIVING QUARTERS

An opportunity to own your own business and a nice place to live, as well. Well equipped and very clean store. Living quarters needs paper and paint — large basement. Good sized lot wih beautiful waterview. Near Sidney. Make me an offer on $145,000. Call soon. EDNA SARGENT at 383-2202 or 598-3321.
JACK MEARS OAK BAY REALTY LTD.

BUSY BEE

One hour cleaners now opening in James Bay. $20,000 annual return on investment can be expected plus management salary. No experience required. All training provided or staff can be supplied. Excellent opportunity for owner-operators or absentee owners. $35,000. Investment required with balance through bank financing to qualified buyer. For appointment please call Bill Marshall 736-8921 or write Busy Bee International Ltd., suite 104, 1687 West Broadway, Vancouver, B.C., V6J1X2.

"FOREVER In BLUE JEANS"

Men's and Women's jeans and accessory shop in modern shopping centre in Colwood. Gross volume sale in 1979 over $70,000. Great opportunity for purchaser looking for an interesting and profitable business venture. Information on statement available by personal appointment only. Asking $57,900. Including stock. Exclusive with DAVID SOUTHALL 477-7291 (Bus.) 652-1201 (Res.) D. F. H. REAL ESTATE LTD.

WANTED

Butcher who is not afraid of long hours because he knows that as his own boss, he is building an already established business in Cadboro Bay. This leased premises rents from $300/month and shows very good figures. Offered for sale at $15,000. MLS.
M. NEWMAN 652-4105 G. DAVIS 384-8075 (Pgr. 234) or 477-7291 Anytime
D. F. H. REAL ESTATE LTD.

TEXAS OIL CORP. SEEKS well-established, successful company as distributor for line of high performance roofing products manufactured by its Canadian Subsidiary. Outstanding growth and profit opportunity. No prior roofing experience necessary. We're experts in our field, offering complete training at our International Headquarters at no cost. Applicants should have marketing and application capabilities. Contact F. B. Rudy, southwestern Petroleum Corporation, Box 789, Fort Worth, Texas 76101, Telex: 758300. Cable: SWEPCO.

APPROX. 60 ACRES

Approx. 1 Million F.B.M. Timber, Access and Logging Permits available also subdivision Plan for 5 Acre lots (Approval in Principle from Regional Dist.). Location TOFINO, B.C., Price: $195,000. Min $100,000 Down. For information:
PETER PRIMGAARD F.R.I. R.I. (B.C.) Seaspray Properties Ltd. 477-7131

REAL ESTATE INVESTORS

Interested in investing in existing apartment buildings for the purpose of holding for appreciation as a hedge against inflation (minimum investment $20,000). No participation required, administration by professional management. Call or write: FRED G. CARVER, 2736 Quadra St., Victoria B.C., 385-9741. Henderson Realty Ltd.

PLANT YOUR FUTURE!

Here is your chance to get in on the gardening business in Victoria — (the City of Gardens) and be your own boss. This business is for sale because of owners other interest. Only $34,000. Includes equipment. Call now: GERRY MARTIN SEaspray Properties Ltd. 386-3124

REST HOME

A beautifully maintained character home in a prestige location, fully equipped and updated, under Government license, showing excellent return, large owner's suite. Ideal man and wife operation, priced to sell at $285,000. For further information call owner's exclusive agent.
A. J. "ANDY" ANDERSON 388-6275 Pager 401 NATIONAL TRUST 595-2121

PRICE REDUCTION NOW ONLY $85,000

This active business MUST BE SOLD due to illness. Situated in plaza, this dry cleaning plant earns good living for family operation. Excellent terms on request. Call FLO MAUGER 656—6509 or Canada Trust, 595-5131.

SPECIALTY SILK SCREEN BUSINESS

ESTABLISHED—1958 Indian & Arctic craft items on textiles. Asking price of $7,000. includes equipment, designs, materials and finished stock. Address inquiries to Island Cabin Crafts Box 1057, Ganges, B.C. or phone 112-537-5073.

OPEN HOUSE 4418 MAJESTIC SUN. 1:30-4 P.M.

I know you will be impressed by this Strata Duplex, in an area of fine homes, with impressive sized rooms, a huge fireplace, 3 bedrooms, full basement and garage. This is value at $60,900.
BRUCE HUTCHINSON 479-8429 HENDERSON REALTY LTD. 385-9741

VICTORIA MOTEL

Owner says sell this most attractive 24 unit motel. Best location — Motel Village. One or two bedroom living quarters, only 10 years old in "like new" condition. A real money maker. On easy terms at $480,000. Call LORRIE KIRK, 386-2955 or 656-1295. CENTURY 21 Mayfair Realty Ltd.

ESTABLISHED PHOTO STORE, excellent lease, low overhead, ideal opportunity, priced to sell. Call 595-4467 after 4.

EXCELLENT DOWNTOWN gift shop needs partner for enlargement. 765 Fort St. 381-0231, 595-2328.

GROWING LANDSCAPE FIRM requires working partner with some capital to invest. Victoria Press Box 615.

JANITORIAL BUSINESS $30,000-$40,000 yearly range. Victoria Press Box 548.

BUSINESS ON ALASKA HIGHway for sale or trade. Illness forces sale. 478-2062 after 6:30.

RESTAURANT BUSINESS FOR sale, good location downtown. $38,900. Phone 477-6526.

240 BUSINESS OPPORTUNITIES

RESTAURANT BEST OFFER

Fully equipped restaurant located in approx. 2900 sq. ft. of leased premises in downtown Victoria. This business is being sold under distress circumstances, must be sold by Jan. 31, 1980. Contact Larry Vincent 388-0161 between 8:30-4:30pm. weekdays to view.

NEGLECTED POTENTIAL

See this lovely older 2-bdrm. home with added bonus of business with neglected potential that needs just a little exterior work to make it glow. Priced low at $82,900.
WALLY KING 388-6275 Pager 741 OCEAN CITY REALTY LTD.

Grocery Store Fully equipped

For GROCERY & MEAT business. Excellent turnover and LARGE RETAIL area. Priced at $35,000. plus stock. Phone VICTOR WONG 592-5454 or 479-6569 anytime. Byron Price & Assoc. Ltd.

HARDWARE

Well established business associated with aggressive Canadian chain. Good corner location, high traffic flow, ample off street parking. Statements and information to qualified purchaser.
Bob Katzer 382-3092 Pemberton, Holmes Ltd. 384-8124 1000 Government St.

DOWNTOWN BLDG.

4800 SQ. FT. APPROX. TOTAL. EQUIPPED AS 75-seat coffee shop and bakery. Corner close to retail-wholesale outlets and growing multi-residential area. Could be NIGHTTIME operation.
FRANCES BROWN 595-5131 Canada Trust

COMPUTER PORTRAIT SYSTEM

Available immediately, complete business package earns $ $ $ now. For sale or lease. Phone 112-752-3537 after 7 p.m. or write: Aztek, P.O. Box 612, Qualicum, B.C. V0R 2T0.

FAST FOOD

Business. Going concern with a good wholesale and retail trade. A real money maker, asking price includes land, building and equipment. Offered at $360,000. MLS. Further details please call anytime.
477-0191 JACK MOEN 658-5448 Royal Trust

LAKEFRONT, HWY LODGE By Owner — Price reduced; MUST Sell — View this Business to realize full value and potential. Store, Rms, Cabins, Gas and Cafe(LIC). Deeded Acreage. Unlimited Lakefront Pot. ... Located in Prince George region. Will consider your Real Estate in D.P. ... Asking $259,000. Victoria Press Box 477.

$80,000. TAX SHELTER

Buys an income. New coin laundry in Duncan's newest mall. New equipment allows maximum capital cost.
PAT FORBES 386-2682, 381-2233 OCEAN CITY REALTY LTD.

PUBLIC SPEAKING COACH Available. Confidentiality assured. Executives-Members of Parliament-Association-Members-Salespeople-anyone with an important speech to deliver and wants to make an impact on the audience. Phone 384-4842.

WELL ESTABLISHED LADIES retail - junior fashions. High volume, situated in excellent location in the booming north country. For more details write Victoria Press Box 566 concerning financing and the northern city.

GROCERY STORE

Excellent Fort St. location in new bldg. $65,000. For details call GLENN NICHOLLS 598-7689 or HENDERSON REALTY LTD. 385-9741.

BE YOUR OWN BOSS

TV and Radio Technician wanted for store and shop. Excellent location. Call
PETER TER VEER 479-1588 Royal Trust 384-8001

FLORIST BUSINESS Centrally located in high traffic area, grossing over $150,000 in sales. Member of both wire services, approx. $5,000 inventory, 3 year lease. Asking $85,000 firm. Victoria Press Box 630.

60 SEAT STEAK AND PIZZA restaurant. Leased premises. Fully licenced. 1979 Sales $275,000 [illegible] located on Powell River's [illegible] street. Asking $165,000.- [illegible] Kurt 4785-4233 (483-9882) [illegible] LUCRATIVE!!

BY OWNER: SMALL GUEST home for elderly. Colwood area. 7 appliances. Owner 3 bedroom suite. Mortgage available, annual income $24,000-$28,000. Asking $95,000. 474-2513

DELI AND BAKERY, $49,500. Great location on Saanich Peninsula. Good equipment and turnover and growing. For information phone after 5:30, 477-5258 ask for Mr. or Mrs. Bonn.

FULL OR PART TIME. COUples and individuals for business of your own. Local Amway Distributor trains you for splendid opportunity. Phone 381-6086 noon - 3 pm. Monday - Thursday.

EXCLUSIVE DISTRIBUTOR available for the Island. Records and tapes, non-competitive products. First time offered. All Canadian company. Victoria Press Box 628.

WELL ESTABLISHED TELEphone answering service company for sale. Complete with radio paging and alarm systems. In central Vancouver Island. For additional details phone 595-8311.

MANAGEABLE ONE PERSON distribution business. Established accounts, no overhead, excellent return. Room to grow. $8000. 381-5926.

ISLAND SCHOOL BUS OPERAtion. Shows good return for owner operator or otherwise on reasonable investment. Victoria Press Box 498.

INTERESTING BUSINESS REquires $10,000, returns $2500 interest in 11 months. Investment security by inventory. Reply Victoria Press Box 634.

MAJOR APPLIANCE BUSINESS on Salt Spring Island showing good returns, $16,000 plus inventory. 112-537-9501.

244 REVENUE PROPERTY

CAREFREE REVENUE

Centrally located (just off Hillside) is this well maintained triplex conversion. No hassles over heating and light expenses as each tenant pays their own. No decorating needed, no repair needed. Invest in this excellent income property. Asking $87,900.
JIM WEBBER 658-5977 THE PERMANENT 477-0141

DUPLEX SxS

Good rental area, 2 BR's each side, good condition, dble CP. Call now.
JACK HOWES 721-5100 WALLY MICHAELS 477-4884 THE PERMANENT 477-0141

LADIES DRESS SHOP

Very steady clientele, excellent lease on a busy street. Must be sold as owner's husband has been transferred. Asking $35,000 PLUS stock. For further details call:
HEATHER GAMMON 385-8814 THE PERMANENT 477-0141

30 SUITE APT.

Adult oriented in heavy demand area. 4x2, 24x1, 2 bach. units. Easy care, clean building. 477-8096 JOHN A. JOHN 381-2233 OCEAN CITY REALTY LTD.

244 REVENUE PROPERTY

REALSPAN PROPERTIES LTD. 846 BROUGHTON 388-6454

WATERFRONT SOUTHERN EXPOSURE

CURTEIS POINT NORTH SAANICH $89,000

This is not your average lot, but has a special appeal to those who like to be real close tothe water and to be a part of water activity. Just the type of location a architect loves to work with. All services are available on this 20,500 sq. ft. beauty.
JOHN F. COLWELL 388-6454 (592-9828)

7 SUITE CONVERSION ROCKLAND

A conversion that has been totally renovated complete with new kitchens and bathrooms, carpets, separate electric heat and individual hot water tanks. There is a waiting list for rentals with net rents totalling $19,165. The owner has to complete an exterior painting. Asking $188,900 with $108,000 of assumable financing at low rates.
CALL NOW!
RANDY SMALL LEE WROBEL 388-6275 pagers 654; 865 British American Realty Ltd. 385-1431

VIEW DUPLEX

Large character type home. 3 large bedrooms up, livingroom with fireplace, formal dining room, (glass doors to sundeck) kitchen and laundry on main. Workshop in basement. 2 bedroom modern suite is built onto side of house, separate entrance, rents for $350 per month. Brand new MLS listing. Large assumable mortgage $79,900 view by calling
ROB ANGUS 474-2703 381-2233 OCEAN CITY REALTY LTD.

3 DUPLEX'S

1. 2 Br. SxS Located in James Bay only $71,900.
2. 3 Br. and 2 Br. Located at Glen Lake only $77,900.
3. 3 Br. SxS. Located in Sidney only $97,500.
For further information call
RANDY SMALL LEE WROBEL 388-6275 Pagers 654 or 865 British American Realty Ltd. 385-1431

DUPLEXES IN COLWOOD, LANGFORD AND METCHOSIN AREAS

I have a great choice of S x S, up and down duplexes with full basements etc. If you are in the market give me a call anytime.
388-5464 Komal Dodd 477-1841 Pager 726 Office BLOCK BROS. REALTY LTD.

SxS DUPLEX 3½ YRS. OLD $82,200.

Western comm. area, ¾ acre lot, $58,000. 1st. mtg. is assumable, renting $325. p.m. per side, future potential for 3 lots.
Jerry Eskes Res. 478-5667 Pemberton, Holmes Ltd. 384-8124 1000 Government St.

52 SUITE APARTMENT

View location. Large suites. Gross income approx. $170,000. 11¼% financing of approx. $850,000, additional financing of $150,000 available at 12%. Building is approved for strata title. Price $1,350,000.
FRED or JUNE CARVER 385-9741 595-8664 Henderson Realty Ltd.

LEGAL DUPLEX

Up and down duplex with separate utilities and entrances, sharing a common laundry room. An ideal owner occupied situation with 4 bedrooms up and large one bedroom down. To make an offer on $68,000. Call RON KLIZS at 383-0497 or 598-3321.
JACK MEARS OAK BAY REALTY LTD.

33 SUITE APARTMENT

Downtown location. Excellent condition. 6 yrs. old. Four storey fram. All suites above main floor with balconies. Dover elevator. Assumable 11% mortgage. Asking $695,000.
386-3231 RAY MILAN 592-7525 BLOCK BROS. REALTY LTD.

FAIRFIELD REVENUE

2-1 Bedroom suites. 3-Bachelor suites. Full high basement — with plumbing plus poss. 1 bed suite. Gross revenue $7,647.00 per year.
MIKE RUSSELL 388-9729 Res. NATIONAL TRUST 595-2121. 24 Hrs

$198,500

Downtown commercial property with 5,265 sq. ft. leasable space. The property is in excellent condition. Presently being used as a motorcycle dealership. Business can be bought separately.
ALEX OR ANITA TAIT OCEAN CITY REALTY LTD. 381-2233 477-8522

REVENUE

Apartment blocks and commercial properties providing positive cash flows and hedge against inflation. Small blks of 14 stes. and larger blks up to 90 stes. Down payments from $50,000. Please call
OLE KNUDSEN 479-2764 Royal Trust 384-8001

DUPLEX BY OWNER

8 year old duplex. Close to all amenties. Each side has 3 bedrooms, large kitchen, living area and laundry space. This house has a big lot and is situated on a dead end street. Gross rental $660 monthly. $89,900. Assume mortgage at 10¼%, $34,000. 478-3261.

BY OWNER —Queens

5 suites 2-2 Br, 2-1Br, suites. Fridge & stove in each. Separate meters. All rented. Close to downtown. Income $13,368.00 P.A. Asking only $106,900.00. Phone in Edmonton 403-434-3929.

DUPLEXES IN NANAIMO

Excellent rentals. Some CCA packages of 1 to 6. Management available. Nil vacancy. Call Gordon Halkett, 753-7426. Canada Trust Realtor, 753-6601.

8 RENTAL UNITS

Reduced to $76,000. Potential Gross $13,200. $10,000 cash to 10¼% mortgage and small 2nd. Call
MONNA SNOPEK 478-5561 (bus.) 478-0915 (res.) BLOCK BROS. REALTY LTD.

5 BUILDINGS, $89,000 FULL price, Parksville BC, 1 mile to downtown. Modern 3 bedroom bungalow, 2 bedroom house, 3 cottages, thermopane windows, yearly rented, low rent, $920 monthly, excellent tenants, $57,000 Credit Union mortgage. 112-248-2374.

DENTAL CLINIC Bremerton, Washington two years old, frame construction. Gross annual income: $23,315. Net lease with annual cost of living increase. $250,000. Call J. P. MENTOR COMPANY, Bremerton, 206-377-6879.

244 REVENUE PROPERTY

9¾% MORTGAGE RATES Low lumber prices and a severe shortage of accommodation guarantees success if you build on my Sidney property now. Zoned for up to 15 townhouses and ready to go. Hurry, this is a unique opportunity. 479-1800.

OFFICE COMPLEX Bremerton, Washington, two buildings with 10,000 square feet each, ample off-street parking. Gross: $73,800. Price: $700,000. Call: J. P. MENTOR COMPANY, Bremerton, 206-377-6879.

APARTMENT BLKS AVAILABLE Contact Bing Richards 388-7868, 388-5464 Pgr. 732. DUNSMUIR PROPERTIES LTD.

GORGE WATERFRONT, legal duplex. ½-duplex pays for mortgage, fuel and taxes. Large existing 10% mortgage. Immediate possession. Owner 381-0391.

BY OWNER. 4 BEDROOM house. 1457 Hillside. Electric heat, gross revenue approx. $4-750. $45,900. 479-5116.

SMITH DOBSON ESTATES Ltd. Apartment Blocks Wanted 384-1424

HEATHERLEE FARM BOARDing kennels, 6.53 acres North Saanich. By appointment only 656-4479.

FOR SALE BY OWNER OLDER up and down duplex with in-law suite in basement. Located in Fairfield. $89,900. 592-1908.

SOUTH FAIRFIELD. SEVEN completely furnished suites. Gross revenue $12,426 By Owner $94,500. 595-8008.

UP DOWN DUPLEX FOR SALE. Rented for $650. $70,000. 652-3898.

245 REVENUE PROPERTIES WANTED

WANTED UP AND DOWN DUPLEX

Required immediately for cash. Any good area. All replies treated in confidence. Please contact RALPH NEWTON-WHITE at 598-3321 or 592-1981.
JACK MEARS OAK BAY REALTY LTD.

WANTED

Duplex and apartment up to 16 suites. Good downpayment available. Please phone:
598-8443 BILL WEISS 385-7744 GARDNER REALTY (1979) LTD.

WANTED DUPLEXES

We have buyers waiting for duplexes up to $100,000.
ALEX OR ANITA TAIT OCEAN CITY REALTY LTD. 381-2233 477-8522

APT. OWNERS

SINCERE PURCHASERS FOR APT. BLOCK — UP TO 30 SUITES, PLEASE CALL.
595-1337 SYL SHUMKA 477-0191 Royal Trust

PRIVATE PARTY. 2, 3, 4, 5-plex. Good condition. Renovation preferred. Large down payment. Assumable or new owner financing. Call collect 206-683-9404 or write Victoria Press Box 633.

247 COMMERCIAL OR INDUSTRIAL PROPERTIES

OFFICE BLDG.

2-storey Bldg. with over 4000 sq. ft. each floor. Offices, board rooms, drafting offices, would suit consortium of engineers, Zoned M-1 Industrial with plenty of room for expansion. Over ½ acre of land in 2 parcels. Possible part lease back. Asking $499,000.
For further particulars contact John Barton 386-7545 (24 hrs.). Island Homes Realty Ltd.

NOW LEASING NOW SELLING

Strata Units 1350 Sq. Ft. to 20,000. Sq. Ft. Choose the size you need. 831 Devonshire Commerce Park. Located close to New Tillicum Shopping Centre.
388-4434 ARNOLD MARR 477-6233

INVESTMENT OPPORTUNITY

Warehouse-Fully leased on triple net. Rental average $41,300/per annum till 1983. Asking price $425,000. at 11¼% 1st. mortgage. $290,000. For further information call.
388-4434 ARNOLD MARR 477-6233 WESTMONT REALTY (1977) LTD.

FOR SALE OR LEASE

1. Brick one storey (high ceilings) building on busy one way street short distance from downtown centre. 7200 sq. ft. (approx.), cement floor, drive through door, good display windows and building appears in nice condition.
2. Very busy location in heart of Colwood — APPROVED FOR MINI WAREHOUSE PROJECT (none existing in area). Traffic count 17 months ago 32,000 vehicles per day. Almost 2 acres in a rapidly developing area, good level land. $295,000.

Contact
MICHAEL BURR 595-2165 david burr ltd. 384-9335

B.C. LAND AND INSURANCE AGENCY LTD.

CORNER SITE VIEW ROYAL

Commercial zoned land offers maximum exposure with ingress and egress. Great location for business requiring on-site parking. Not too far from new hospital site. Asking $155,000 for land and building.
478-5588 Shirley Wilde 478-2459

BEST LOCATION $36,000

Don't miss this chance of a lifetime to be independent in your own plant shop. Right downtown across from the prestigious Empress Hotel. Stock is included, rent is reasonable and constant high foot traffic make this your golden opportunity to own a well established and successful business that you will be proud of and pleased to own from day one. RENITH ROBINSON 477-9292 or 388-6275 Pgr. #1430 or MIKE SWEENEY 388-5050. CASTLE PROPERTIES LTD. 386-6164.

PRIME COMMERCIAL BLDG.

Situated on Douglas St. with 12 rental spaces. Approximately 8 years old, 21,682 sq. ft. in rentable area. Lot size 58,767 sq. ft. approx. Large mtge. at 9½% due 1992. Price $780,000.
BERT COLES Royal Trust 384-8001

DOWNTOWN OFFICE BLDGS.

Both 5 yrs. old, both excellent govt. leases. 3 floors, A/C, elevator, etc. Asking 1,250,000 and 1,350,000. Call 595-2059 anytime. Pontiex Properties Ltd

C-7 COMMERCIAL

¾ acre property in prime Saanich location. Ideal for commercial office space, retail commercial or apartments. Vendor will assist with financing.
386-3231 MIKE REID 658-8419 JOHN ADANK 479-8135

247 COMMERCIAL OR INDUSTRIAL PROPERTIES

OWNER SELLING

RARE STORE—COMMERCIAL CONDO UNIT
Busy street off Hillside. Modern air conditioned building. Reduced to $57,000. Good financing available. 592-7140 after 6pm.

ESQUIMALT

Commercial corner lot approx. 6500 sq. ft. plus 2 bdrm stucco bungalow with attached garage, assumable 11¾% mtge. Full price $56,900. FREDDY STARKE 595-1175 or 386-6164 CASTLE PROPERTIES LTD.

COMMERCIAL

Older small vacant house and 8400 sq. ft. zoned commercial located at 664 Granderson, Langford. $62,500. Larry Haddon 592-7735. British American Realty Ltd. 385-1431.

$83,500.00

Four, one-bedroom units in good area with a $50,000 First Mtge. at 11% due in July 1984. For further details call
BILL JENSEN Royal Trust 384-8001

FACTORY OR WAREHOUSE ROCK BAY AREA ATTRACTIVE — 2400 SQ. FT. PAVED DRIVEWAY and YARD BLOCK BROS. REALTY LTD. KENNETH C. THOMAS 386-3231 598-3990

FOR RENT APP. 960 SQ. FT. waterfront commercial shop with app. 3000 sq. ft. outside space paved and fenced, location Sidney. Available immediately at $750 per month plus utilities. 656-7286 or 656-2085.

INDEPENDANT INVESTOR Seeks apartment block or commercial building, $250,000 to $750,000. Central Victoria. Very good condition. Send information and photo to Victoria Press Box 507.

12,800 SQ. FT., TWO LOTS, M1 zoning located on Duplin St. Asking $96,000. Larry Haddon 592-7735. British American Realty Ltd. 385-1431.

LOT FOR SALE BY OWNER. 83.99'x119.75', Vic West, 1 mile from City Hall. 477-5130 after 6 pm.

250 HOUSES FOR SALE

National Trust Realtor
Hillside Mall 595-2121
3440 Douglas 382-8101

OAK BAY OPEN HOUSE

SUNDAY 2:00-4:00 P.M. 827 OLIVER ST.

Situated on secluded lot close to Monterey School, sits this nice family home 4-5 bedrooms, 2 bathrooms, updated kitchen includes fridge, stove, dishwasher. Must be sold, view and make your offer on $79,500.00 of owner's exclusive agent.
A. J. "ANDY" ANDERSON 595-2121 Off. 388-6275 Pager 401

OPEN HOUSE SATURDAY 2:00-4:00 P.M. 1041 Empress St.

Conveniently located on an attractive street, this cozy bungalow has modern kitchen, 2 BRs and 1½ baths. Pretty 50x128' lot with many shrubs and fruit trees. $43,450.
JUNE HOUGHTON 595-2121 Off. 477-6185 Res.

OPEN HOUSE SAT. and SUN. 2:00-4:00 P.M. 7026 Bryrwood Court

"OFF OF WALLACE DRIVE BETWEEN SLUGGETT AND MARCHANT, BRENTWOOD BAY"

New custom built one level home with over 1600 sq. ft. of living area. Many quality finished features for example: sunken living room, skylights, 3 bedrooms with extra large master bedroom, 3 bathrooms, family sized kitchen, sound proofed inner walls, double garage, shake roof, wood and stone facing exterior finish, a large lot on a cul-de-sac consisting of 3 houses. $88,900 — owner built.
LARRY LINEHAM 595-2121 Off. 595-0134 Res. "I Sell Real Estate"

OPEN HOUSE SAT. & SUN. 1:30-4 P.M. 3907 and 3919 CEDAR HILL X RD.

Brand new 3-Bedroom homes on good sized lots. Asking $82,900 and $93,500. Living room with fireplace, dining room, rec. room, 2 bathrooms, wall-to-wall carpeting.
3907 has built-in BBQ, Carport, 1-level home.
3919 has Dble. garage, 2 storeys, very large lot.
Drop in and see these fine new homes.
HAL BARBER 385-4995 ART EVANS 386-0276 OFFICE 382-8101

SECLUDED RANCHER

Located close to the Observatory. 1600 sq. ft., post and beam, no step 3 bedroom home with a den which alternatively could be used as a 4th bedroom. The master bedroom is extra spacious with a 3 piece ensuite, double garage, its own water supply, on .97 acre of treed seclusion. $99,500. Exclusive.
LARRY LINEHAM 595-2121 Office 595-0134 Residence

NEAR SEARS

Excellent Modern (1966) Tastefully decorated. Cathedral entrance. Four bedrooms, 3 main and one plus rec. rm. in basement. Easy care lot 120' frontage, 60' deep. 24 hours notice to view at $68,900.
JOHN RUSSELL 386-9574 or Off. 382-8101

GLANFORD CAREY AREA

At $37,000 Beautiful lots in new subdivision, views and trees abound. Close to everything. Call now to see. Exclusive.
HAL BARBER 382-8101 or Res. 385-4995

5 BDRMS $79,900

Lovely 3 yr. old home in Gordon Head, offering 5 Bdrms., large living rm. Kitchen and Rec. Room. 2 fireplaces, 2½ baths, easy care lot, large sundeck over double carport. Could also be used as 3 Bdrm. home with 2 Bdrm. in-law suite. Must sell. For more info, please call.
SUBHASH SHARMA 382-8101 or res. 479-4933

SUPER VIEW! SUPER QUIET! SUPER HOUSE!

2 yr. old (as new) 3 bedrm. full basement home with a view of Sea and Islands. Multi built-ins include — Vac. system, Kit. nook, Oven, Range, Dishwasher etc. 2 Fireplaces, 2 bathrooms. Shake roof, Ced. Siding and only $95,950. See this one you will like it! Call.
TED DALE 382-8101 FOR APPT.

250 HOUSES FOR SALE

the Permanent For Sale
3647 SHELBOURNE 477-0141 LARRY BROOKS—MANAGER

OPEN HOUSE SAT.-SUN., 1:30-4 458 DRESSLER

(Off Painter, off Metchosin). New 3-BR full basement home with vaulted ceilings, heatilator FP in large LR, EA in kitchen, ensuite plumbing off MBR, FP in FI family room, dble garage, thermal windows. 11¼% mortg. available up to $69,000. Asking $76,900. EXCL.
J. B. (JOT) HOME 592-2130 JOHN BOYLE 598-7878 THE PERMANENT 477-0141

OPEN HOUSE SAT., 2-4 200 REGINA

2-BR fully renovated and modernized bungalow plus 800 sq. ft. dble garage and wkshop. Priced at $54,900. MLS. For prior viewing call
WALT SLOCOMB 383-4035 THE PERMANENT 477-0141

OPEN HOUSE SUN., 2-4 1283 DENMAN

3 BEDROOMS, $44,900. New on the market! Located on Denman St., this cute home features 1-BR on the main plus 2 BR's up. LR with FP. Average size lot. Hurry, it won't last. NEW MLS.
FRED LERCH 479-0428 THE PERMANENT 477-0141

4 BEDROOMS FULL BASEMENT

$64,900. I just listed this solid 23 yr. old home featuring 3 BR's, LR with FP on the main PLUS 1 more BR down. Located on Darwin Ave., Town and Country area. Check and compare and hurry before it's sold. NEW MLS.
FRED LERCH 479-0429 THE PERMANENT 477-0141

ELEGANCE PERSONIFIED

$189,000. Panoramic ocean view. Exciting Tudor-style 4-5 BR home located on a no-thru st. in delightful Cordova Bay. This residence features approx. 4000 sq. ft. Superbly finished incl. 4 FP's, sauna, vac system, intercom, sprinkler system, RI indoor swimming pool, dble garage and more. See for yourself and call me today. MLS.
FRED AND NOREEN LERCH 479-0428 THE PERMANENT 477-0141 382-9191

CORDOVA BAY OCEAN VIEW

$139,000. A truly luxurious tri-level home with picture ocean view featuring over 3000 sq. ft. finished. Let yourself be surprised by the unique design, craftsmanship and quality of material and phone me today for an appt. to view. NEW MLS.
FRED AND NOREEN LERCH 479-0429 THE PERMANENT 477-0141 382-9191

UPLANDS $199,000

This Mediterranean styled home with its brick arches, vaulted cedar ceiling and white rock FP in LR features 2750 sq. ft. on the main PLUS 1050 sq. ft. finished down. Located on almost ½ acre in the heart of UPLANDS. EXCELLENT VALUE HERE — Vendor must sell. Call today.
FRED AND NOREEN LERCH 479-0428 THE PERMANENT 477-0141 382-9191

3 BEDROOMS LANGFORD

Semi-detached, immaculately kept home with 1½ baths, floor to ceiling rock FP in large LR, sep. DR, eating nook in kitchen. Fenced yard. A large $43,000 1st mortg. at 10¼% payable at $381 pm ASSUMABLE. Asking $53,900. MLS.
J. B. (JOT) HOME 592-2130 THE PERMANENT 477-0141

9¾% POSSIBLE

2 new homes, Langford area. 3 BR's, bsmt, thermo windows, heatilator FP's. $64,900. Call immediately.
JACK HOWES 721-5100 WALLY MICHAELS 477-4884 THE PERMANENT 477-0141

GORDON HEAD

Ideal location. 3 yrs. old, 3 BR, master ensuite, 1262 sq. ft. on main, 2 pce. bath and laundry room down PLUS RI rec room with FP. Thermopane thruout. Zone heating. See this. Good value at $89,500. View anytime with
LOU BLOOMFIELD 477-0432 THE PERMANENT 477-0141

9¾% GIVE IT A TRY

Still one lot left in Colwood on quiet cul-de-sac. Will build 3 BR tri level split for mid $70,000 range. Down payment as low as $7,500 and $610 pm. CALL:
J. B. (JOT) HOME 592-2130 THE PERMANENT 477-0141

$45,000 4 BEDROOMS

Good sturdy family home which requires some TLC. Good corner lot, full basement, FP in LR. For further details and appt. to view call:
HEATHER GAMMON 385-8814 THE PERMANENT 477-0141

Island Homes Realty Ltd. 345 COOK STREET 386-7545

OPEN HOUSE 1:30-4:30 SAT. 425 RAYNOR

CHARACTER HOME

Lovely early nineteen hundreds home tastefully cared for and retaining original dark wood work and beams. Two fireplaces — separate dining room. Two or three bedrooms — 60x120 lot near park and water. Phone Bill Palfrey, 386-7545 or 598-4210. Priced at $64,900.

LAKE HILL $72,500.

Modern 3 bedrm home with large livingroom/dining room, kitchen with dishwasher, two bathrooms, family room. Secluded rear yard. Excellent value. Phone Doug MacKillop 384-0308 evenings.
ISLAND HOMES REALTY LTD. 386-7545

250 HOUSES FOR SALE

BLOCK BB BROS.

See Our Weekly CATALOGUE OF HOMES

WATER AND MOUNTAIN VIEW OPEN 2-4 SAT.

On ⅓ acre just two years old, you will find a real energy saver. Thermopane, 6" and 8" ceiling insulation. ¾ inch oak in DR, LR and hall. Look out your windows across Haro Strait to Mount Baker. 1880 sq. ft., full basement R.I., W/RI Heatilator FP and finished 3 pc. bath. Zone conrol OHW heat. LR has a glass door heatilator FP. 1773 Orcas Park Terr. ML.
Al Bull 477-2149 Office 477-1841 Dick Strobl 477-0450

GORDON HEAD REDUCED $89,900

Very spacious family home in quiet subdivision development. 4 bedrooms, 3 baths, 2 fireplaces, family room and room for more development. Call me for viewing and information.

10¼% MORTGAGE $2,500 FREE

If you qualify for government grant. This is a small cottage type, no step, home in Burnside area. The bonus is a 10¼% mortgage due in May 1982. Price reduced to $42,000 for quick sale. Hurry call me now!

GORDON HEAD HOUSE WITH IN-LAW SUITE

House with enough room for large family or downstairs may be used as in-law suite. Uptairs 3 bedrooms with fireplace, 1½ baths, downstairs another fireplace in the living area and lots more. Priced at $79,900.

3 BEDROOM IN-LAW SUITE

Custom built house in Langford area offers 3 bedrooms, fireplace and 1½ baths upstairs. Downstairs it has a 3 bedroom in-law suite. Large assumable mortgage at 12%. Priced reasonably at $71,900. Call me now!

METCHOSIN AREA 9¾% MORTGAGE

Bring your own plans and let our experienced builder build your dream home in his lot of over 17000 sq. ft. Price in 80s depending on your plan. Trade your present home. Act now the mortgage money won't last too long. Call me anytime!
388-5464 KOMAL DODD 477-1841 Pager. No. 726 Office

MOVING

Are you moving 25 miles or more to a new job? If so you may be entitled to deduct your moving expenses, including real estate commission from your taxable income. For information call:
477-8009 Bob Kershaw 477-1841 Pager 388-5464 #804 Office

NEW HOMES!!

Exciting and prestigious properties set in North Gordon Head. Entertain, relax and take pride in your new home. Vaulted cedar ceiling, double enclosed garages, a fireplace in your library! All fully landscaped. [illegible] $115,000. To View Call
477-8009. Bob Kershaw 477-1841 Pager 388-5464 #804 Office "WE TRADE HOMES"

HIGH GORDON HEAD

Lots of space for the whole family. A large separate dining room, for entertaining. Family room off the kitchen and a games room downstairs. This 5-bedroom home is situated on a quiet cul-de-sac. Price $120,000. Exclusive.
477-0073 Linda Tomal 477-1841

NEW LISTING LANGFORD

Superb finish. Delightful 2-BR nostep bungalow. Extensive remodelling and redecorating, 3 years ago. 1450 sq. ft. with large sunken living room, California sandstone fireplace, built-in bar, extensive brickwork. 10'x10' bath with sunken tub, second bath with shower. Built-in dishwasher, Jennaire range, new cabinets. Over ⅓ of an acre. $59,500.
Dave Vogelgesang 388-5464 477-1841 Pager No. 760

OPEN HOUSE SATURDAY & SUNDAY 1:00-4:00 10005 CHICORY PL.

Delightful custom built and spotless family home on large corner lot close to Elementary School. Three bedrooms, 3 baths, full basement with large rec. room. 1275 sq. ft., large entry hall, sundeck off kitchen. Landscaped lot with rock pond, flower garden. A beautiful home. lovingly maintained. $69,900.
Dave Vogelgesang 388-5464 477-1841 Pager No. 760

TRANQUIL ACRES LOG HOME

Delightful, log home on 5.72 treed, quiet and very private country acres. 8-year-old large and superbly-constructed home features delightful entertainment-size living and dining rooms with pegged oak floors, massive feature wall rock fireplace, country-style, dream kitchen with built-in BBQ. Large sundeck, partly covered, overlooks pleasant back garden. Acreage is mostly level, has small outbuildings, workshop, and a large, cleared area suitable for gardening or grazing. $139,000. EXCLUSIVE.
Dave Vogelgesang 388-5464 477-1841 Pgr. #760 Office

SUPERB QUALITY ⅓ acre

Entertainment style sunken living room with feature fireplace. 3 bedrooms plus a den. 3 baths, drive-in garage. Finished Rec. room with fireplace. Delightful large master bedroom with balcony overlooking private back lawn. Walk-in closet plus ensuite bath with shower. 2856 sq. ft. Finished on three levels. $84,900. Exclusive.
Dave Vogelgesang 388-5464 477-1841 Pager 760 Office

ARBUTUS MODERN CHARACTER HOME 4 BEDROOMS

A 2-storey, 4-bedroom character residence overlooking a beautifully wooded area in Arbutus, Gordon Head. Reception hall, large living room with brick fireplace, dining room, equipped kitchen with adjoining family room. Master bedroom with 3-pce. ensuite. 3 bathrooms. Full basement. Completely fenced back garden. Double garage. EXCLUSIVE.
TED WALFORD RESIDENCE (24 Hrs.) OFFICE OFFICE 598-1420 477-1841

EVENING STROLLS THRU BEACON HILL PARK

If that tickles your fancy. This home may be for you. Completely renovated with new plumbing and wiring, this 2 or 3 bedroom home features w/w carpeting, large dining room, with living room off, plus an eating area off the kitchen. 1 full bath on main with extra bedroom and utilities down stairs. All of this situated on a good-sized lot with sep. garage. Try your offer on $67,500.
KEVIN WENSLEY 477-1841 (bus) 477-4489 (res) BLOCK BROS. REALTY THE BEST SELLERS

250 HOUSES FOR SALE

BLOCK BB BROS.

See Our Weekly CATALOGUE OF HOMES

MARGARET BAY SUPERB SWIMMING POOL, COURTYARD

Situated on a quarter of acre garden in an exclusive area of Gordon Head, a superior 3 bedroom, split-level residence with a fourth bedroom on the lower level. Full entrance, living room and dining room richly carpeted. Spacious kitchen with breakfast room. Family room with fireplace, 3 bathrooms, 2 fireplaces, Games room, enclosed courtyard. Magnificent 50x23 swimming and family complex, full air-conditioning. EXCLUSIVE. EXCELLENT 10% FINANCING. $139,000.
TED WALFORD Residence Office 477-1841 Office (24 hrs.) 598-1420

HIGH GORDON HEAD 30' SWIMMING POOL 90x142 GARDEN

On over a quarter of an acre garden in a quiet area of GORDON HEAD. An IMMACULATE bungalow with 3 bedrooms on the main floor and 2 more in the full basement. Spacious living room with fireplace, dining room inline, and a totally modernized kitchen with breakfast room and adjoining family television alcove, 2 bathrooms. Full sundeck. Workshop and separate office with garden entrance. 30x15 above ground swimming pool. Occupancy to suit. EXCLUSIVE. $89,500.
TED WALFORD Residence (24 hrs.) Office Office 598-1420 477-1841

10 MILE POINT SECLUDED RANCHER 1.8 ACRES — 2 LOTS

A one-level, 3 bedroom plus den, custom-built residence set in a bright and airy clearing in a beautifully treed 1.8 acres (2 lots). The sunken living room features a massive stone fireplace with a 52" fire box. The master bedroom bath consists of 5 pieces including a magnificent sunken, tiled tub. An 18 foot kitchen with built-in appliances and spacious breakfast area with an adjoining family room. Attached double garage. A luxurious home designed for tranquil living in a most attractive and secluded setting in a prestigious area. Offered at $208,000. For further information on this EXCLUSIVE listing, please call.
Ted Walford Office Bill Remple 598-1420 477-1841 658-5794

JACK MEARS OAK BAY REALTY LTD.
2194 OAK BAY 598-3321
Where Trust Is The Basis Of All Business

MOUNT TOLMIE

First time on the market for this immaculate and well looked after 3 or 4 bedroom family home situated in the much sought after Richmond Mount Tolmie area. A roomy kitchen complete with appliances; sundeck off the dining room; good sized lot, and a full, high and dry basement complete with drive-in garage. A recently installed shake roof tops this well built home, all for the asking price of $75,900. For further information and to view please call DENNIS BERRY at 598-3321 anytime.

EXECUTIVE RETIREMENT BROADMEAD

Level entrance Ranch style 3 bedroom home. Architecturally designed for comfortable living. Family room off well planned kitchen. Living room with decorative slate fireplace. Private, sunny patio. Easy care garden. Excellent value at $115,000. in this area of quality homes. See this exclusively with BETTY McFARLAND 658-5927, GIBBY McLEOD 598-2264 or Office 598-3321.

SUPER BARGAIN

Immaculate, no-step, 2 bedroom home with fully fenced lot in Colwood area. Warm cedar panelling in living room plus used brick fireplace. Large modern kitchen with bright dining area. Asking only $44,900. BILL McCARTER at 592-3970 or Office 598-3321.

2 BEDROOM — $29,500

Great seaviews from this spacious 2 bedroom condo on Sooke Basin waterfront. Very affordable for a low cost investment.

4 BEDROOM — $52,900

Drive by this 1575 sq. ft. home located at 1720 Fernwood then call me to find out about the large 11½% mortgage available to qualified purchasers. New MLS.

NEW HOME—$83,900

This gorgeous new home qualifies for 9¾% mortgage program. Located off Seabrooke Road in Central Saanich. This 1500 sq. ft. West Coast contemporary, no-step home affords convenience, prestige and waterviews from this quiet location. Hurry for choice of colors for paint and carpets. MLS.

9¾%, 9¾%, 9¾%!

2 acre lot ready for building situated close to Rec. Centre in Shawnigan/Mill Bay area. 9¾% money available for this package. Asking $22,000.

2 BEDROOM — $49,900

Foreclosure sale of this 1022 sq. ft., 2 bedroom home, full basement, corner lot, handyman special. Drive by 3592 Calumet, then for above and other listings please call me for prompt attention. DARRYL YOUNG at 388-5464 pager 526.

CLOVERDALE STREET IN-LAW SUITE

An older home that needs some tender loving care. 3 bedroms on main, livingroom, dining room, large kitchen, wired for washer and dryer. 3 room in-law suite up. Full basement. Parking at back from small lane. Asking $59,900. Please call PHYLLIS COUTTS at 388-9563 or 598-3321.

GLANFORD AREA

In-law suite or 3 extra bedrooms in a full high basement. This home is only 6½ years old in beautiful condition, 3 bedrooms on main, Living room, dining room and large kitchen with eating area. Rec. room. 2 bathrooms, 4 pce. and 3 pce. Large lot. This is a must for your viewing pleasure. Please call PHYLLIS COUTTS at 598-3321 or 388-9563.
Member Relocation Services Canada

$64,900 AT 9¾%

3 bedroom, full basement, Goldstream area. Call K. McKay Builders, 479-8462.

250 HOUSES FOR SALE

FOR SALE Royal Trust 477-0191 384-8001

OPEN HOUSE 3825 ASPEN PL. SAT. 1:30-4 p.m.

DELIGHTFULLY DIFFERENT You and your family will love this two year old contemporary. Situated in a quiet cul-de-sac in the Cadboro area. It was designed by one of Victoria's outstanding architects. Asking $144,000. MLS. For information or immediate viewing, please call
477-0191 JOHN LUND 384-9279

2865 KNOTTY PINE RD. SAT. and SUN. 2-4 P.M.

WORKING MAN'S HOME — THINKING MAN'S PRICE. Be first to view this solid, good condition, clean, 3-bedroom, full basement home on 72x124 lot. Family (large) size kitchen, rumpus room, separate garage, fenced yard. Call now for previewing. Asking only $55,900. MLS. 44165.
477-0191 SYL SHUMKA 595-1337

2378 CADBORO BAY RD. SAT. & SUN. 1-4 P.M.

Do come and see this lovely stucco bungalow of two bedrooms, dining room, living room and kitchen up plus a 3rd bedroom, Tudor style recreation room and workshop down. The asking price of this well-built and conveniently located home in Oak Bay is $74,900. Your host
477-0191 RON SEDGER 477-5945

849 VERNON SUNDAY 2-4 P.M. $45,000 or 826 VERNON $85,000

VIVIAN ROBERTS 477-0191 477-0281

SAT. 1:30-4:00 1425 BAY ST.

Good 'ol time livin'. 2 storey older home, good condition, with 1 bedrm. suite in bsmt. L.R. has F.P., D.R. with built-in buffet, nicely carpeted. Large eating area in kitchen with appliances included. Asking $59,500. Quick possession if needed.
LOLA CLARK 658-5877 or 384-8001

SAT. 1:30-4:00 1465 LANDSEND ROAD

Expensively constructed custom contemporary. Must be sold because of vendor's transfer. Priced very close to assessed value and irreplaceable at $155,000. If you appreciate quality, uniqueness and seclusion, come Saturday and see inside this totally different residence on 2 acres secluded property with sea glimpses.
JESSIE McGRATH 479-3982 or 384-8001

DEAN PARK

Attractive 6-month-old 3-bedroom contemporary split on landscaped 1/3 acre lot. $115,000. MLS.
477-0191 ROB FRASER 477-1062
GALE ROBERTSON 477-0191 477-7047

CAPE COD CHARM SOUTH OAK BAY

One level no-step cottage located just blocks from the Undersea Gardens. Featuring a cosy living room with fireplace and leaded glass bookcase. Shuttered dinette. 2 bedrooms plus two under the eaves. Secluded cement patio with workshop. This exclusive won't last and asking only $71,500.
VIVIAN ROBERTS 477-0191 477-0281

ROCKLAND RANCHER

Attractive 3 bedroom plus Den home in prime area with very private back yard. Living room with FP, dining room and kitchen includes appliances. Extra features include oil hot heating system, double garage and sprinkler system. $117,000.
MRS. MARILYN WOODWARD 477-2722 or 384-8001

ONLY $47,900

Rents going up! New listing small bungalow close to transportation, schools, shopping, etc., 2 bedrooms, living room with FP, large Kitchen. Roof, gutters, wiring and plumbing updated plus in-law bachelor suite, in full basement. Drive by 4058 Carey Road. Please don't disturb tenants — for appointment to view call. MLS 44337.
JOHN MORRY 592-9770 or 384-8001

GORDON HEAD

Spacious quality built 3 bedroom home on a quiet cul-de-sac set on an extra large completely landscaped lot with young fruit trees and garden. This great family home can be yours for $96,900. For appointments to view call
KELLY CHRISTIANSEN 385-5336 (ho.) or 384-8001.

LANGFORD — GOLDSTREAM

Four Year Old, three bedroom bungalow, L-shaped living, dining room. Extra large kitchen, one and one half bathrooms, full high cement basement with lots of potential for development. Single carport with extra parking on a fully fenced lot. Asking $69,500. MLS.
CHES HAYS 721-3727 or 384-8001

$57,900

Excellent two bedroom older home re-located on new high concrete foundation. Spacious living room with fireplace. Pleasant outlook. Excellent value at $57,900. Call "The McGregors" 384-8001 or 477-3675 (res.)

THINKING ABOUT MOVING TO VICTORIA?

Drop us a line and we'll be pleased to send you our Real Estate Market Information Kit, No Obligation. The McGregors, Royal Trust Real Estate, 201-3400 Douglas St., Victoria, B.C. V8Z 3L5.

CENTRAL SAANCH $62,900

Excellent value, only 2 years old. Approx. 1250 sq. ft. Ground floor entrance. Spacious LR with FP, DR, convenient kitchen, 3 bedrooms and 4-pce. bath. Great basement ready for development. Great Strata Duplex on .5 acre lot. Assume big 11.5% mortgage. Call
PETER TER VER 479-1599 or 384-8001

JUBILEE AREA $69,900

3 bedroom, full basement. 1700 sq. ft., big M.BR. Spacious dining room, call
PETER TER VEER 479-1588 or AL MATEO 477-5120 or 384-8001

COLWOOD LAKE ESTATES QUALITY RANCH STYLE

3 bedroon home facing golf course (back to front). The many features include:
—sunken living room
—FC fireplace
—6 zone HW heat
—1 full and 2 half baths
—Sep. dining room plus partitioned breakfast area off kitchen.
—over 1600 sq. ft.
—double garage (drywalled, insulated and heated)
—shake roof
—stucco and brick ext.
—sep. garden shed (wired)
—FP $98,400. (New MLS).

RAY SMITH 479-7777 or 384-8001

250 HOUSES FOR SALE

SEASPRAY PROPERTIES LTD./REALTOR
1911 QUADRA ST. 386-3124
1175 NEWPORT 595-3151
1677 POPLAR 477-7131

OPEN
SAT. and SUN., 2-4
FEELS LIKE HOME
when you walk in. This 3-year-old CEDAR SPLIT LEVEL proudly sits on a quiet GORDON HEAD cul de sac. LOVING CARE has been given this LARGE family home. 3 bedrooms, GRACIOUS Living Room with BAY window and BRIGHTLY well designed kitchen. Step down to the FAMILY room high-lighted by a full BRICK fireplace for COSY winter FUN. A double garage and private PATIO at the back make this a home to PLEASE the whole family!
Offered at $106,900
1743 JEFFERSON
(off Torquay)
RALPH LEVY
721-3346

OPEN SAT.,
1:30-4:30
1001 Trailwood
follow signs from Emily Carr and Royal Oak Drive
Value, Elegance and Location
Located on a quiet street in Victoria's beautiful Broadmead, the lot is large, treed and backing onto a nature path which ensures privacy. ELEGANCE abounds in this spacious, family home of 3 bedrooms, den, 3 baths., family room. (A MUST TO SEE THE INSIDE) VALUE — it has location, style, warmth and yes an 11% mortgage due in 1984. This is the RIGHT home, the RIGHT location and the RIGHT price, $129,900. BUY THIS!
CALL ME!
SPENCER LEE
386-3124 598-0061

OPEN HOUSE
SUNDAY, 11-2
3959 Bethel
Take Jolly St. off Glanford to Bethel Pl. $76,500 — buys peace and quiet. 3 yrs. old. ML 44128.
ROBERT FARRELL
386-3124

JUBILEE AREA
$49,900
Located on a NO-THRU Street is this PLEASANT FULL basement home. The CLEAN interior features a COSY corner BRICK fireplace and SPACIOUS Dining room which could be made into a second bdrm. LOW taxes and an EASY care lot make this WORTH VIEWING.
THE MARTINS
477-7050

BOB FARRELL

W. SAANICH RD.
1.65 ACRES — 4-BDRM HOME. LARGE GREENHOUSE, FENCED COMPOUND TO GUARD YOUR VEHICLES.
BOB FARRELL 386-3124

GLANFORD AREA
IMMACULATE 3-BDRM, FULL BASEMENT HOME, 3 BATHS, LARGE SUNDECK AND BACKS ONTO GREENBELT AREA.

SHELBOURNE
3-BDRM. BASEMENT HOME IN NEED OF A LITTLE T.L.C.
BOB FARRELL 386-3124

FERNWOOD
2-BDRM COTTAGE ON LARGE LOT. READY TO MOVE INTO — VERY NEAT AND PRETTY.

LAKEHILL IN-LAW
MODERN 3-BDRM HOME WITH LARGE 2-BDRM IN-LAW SUITE. SUNKEN LR AND DR. PRIVATE PATIOS FOR BOTH LIVING AREAS. SEPARATE ENTRANCE AND DRIVEWAYS. ENSUITE IN MASTER BDRM UP. 2 SETS OF APPLIANCES PLUS W/D. HIGH $80's. VIEW EXCLUSIVELY WITH:
BOB FARRELL 386-3124

BOB FARRELL

NEW IN
Gordon Head
—Contemporary design
—Sunken Living Room
—Heatilator fireplace
—3 bedrooms
—Patio off Kitchen
These are just a few highlights. Schools, Parks and Recreation Centre are very convenient. Offers invited on $85,900. MLS.
JACK REDMOND
477-7131 592-1540

$29,900
CORNER LOT
Finlayson and Cook, ready for you to build your NEW HOME. Vendor says sell. $29,900.
THE PRIMGAARDS 595-0306
or 477-7131

WATERFRONT/
VIEW CONDO
One bdrm, 830 sq. ft. Dallas Rd., covered parking, GOOD VIEWS. $47,500.
THE PRIMGAARDS 595-0306
or 477-7131

HAVE LOTS
WILL BUILD to suit, sorry can not sell lots alone, but will build YOUR DREAM HOUSE for you. FOR MORE INFORMATION CALL.
THE PRIMGAARDS 595-0306

SPLIT LEVEL
ACT NOW
9¾%
Choose your Plan for this lot. Call me at once to take advantage of this Govt. program to qualified purchasers.
SPENCER LEE
598-0061 386-3124

SIDNEY SPLIT
$64,900 buys this great 3 level dble carport, shake and Cedar sided home, Fam. Rm. off kitchen, extra plumbing AND MORE.
DOUG POSKITT 477-7131

NEW HOME
JUBILEE HOSP.
Yes, $79,900 buys this brand new 3 bdrm, full basement home 2 blocks from the Hospital. For more info call:
DOUG POSKITT 477-7131

THETIS LAKE
9-year-old 3 bdrm Contemporary with 5 appliances and drapes — ONLY $64,300. Call now:
DOUG POSKITT 477-7131

SEAVIEWS
Almost Ready
3000 sq. ft. home — 4 or 5 bdrms in high Gordon Head area. Fam. room off kitchen, 3 bathrms, 2 FPs, ocean and mountain view, close to everything. Well priced at $146,500. Call me to view:
RALPH LEVY 721-3346

FIRE SALE
OUR WATERVIEW fire sale is still available, but not for long. Call RALPH or PETER 477-7131

250 HOUSES FOR SALE

SEASPRAY PROPERTIES LTD./REALTOR
1911 QUADRA ST. 386-3124
1175 NEWPORT 595-3151
1677 POPLAR 477-7131

SALT SPRING
WATERFRONT
2 or more acres on approx. 250' of sandy beach, facing the noon sun and the snow covered Olympics. $50,000, owner will help finance — TRY US.
PETER PRIMGAARD 595-0306
RALPH LEVY 721-3346
or 477-7131

WATERFRONT
$85,500
Choice Cordova Bay location with SUPERB VIEWS of the Islands and the Straits. This cute 2-bdrm, 900 sq. ft. cottage is ideal for the young couple who appreciate scenery and tranquility.
DOUG POSKITT 477-7131

CUSTOM BUILT
OCEAN VIEWS
Several homes in various stages of development, from hole in the ground to nearly finished. Please call for details, plans, prices, etc. TRY YOUR HOME IN TRADE.
RALPH LEVY 721-3346

10¼% FINANCING
Split Level
Central Saanich location, nearly 2000 sq. ft. 4 level split, ⅓ acre lot, 28 ft. deck, 2 Floor to Ceiling FPs, 3 baths, MUCH MORE. Can't LAST AT $89,900.
RALPH LEVY 721-3346

GARDNER REALTY Ltd.
895 Fort St. 385-7744

ROYAL OAK
RANCHER
This 23 year old 3 bedroom home is just like new. It has recently been totally decorated with new carpets, doors, fixtures, roof and gutters. Nothing to do but move in. The home is located on a large lot with pastoral views, yet only 10 minutes from city centre. Close to shopping, bus service. Ideal for people who don't want stairs, plus $45,000. at 11% mortgage. Asking $76,900. To view phone:
385-7744 BRIAN COUTTS 598-2405

OPEN HOUSE
FRI. and SAT.
1:30-4:00
730 BOWLSBY PL.
Your own spacious 3 bedroom home plus self-contained one bedroom suite. Older home fully updated and in excellent condition. Oil forced air with additional wood burning unit attached — Low heating costs! Priced to sell at $63,900. For prior viewing please call:
ART STREIGHT
385-7744 388-6275 PGR. 882

STARTER
RETIREMENT
SPECIAL
Great little house in a good area close to buses, schools, shops — neat and clean with a good assumable mortgage — what are you waiting for? Call me today for private viewing of this new exclusive at $54,900.
385-7744 DALE BRIGGS 592-3978

CORDOVA BAY
DELIGHT
A great family home on a quiet culdesac with waterviews and beach access just half a block away! Main floor features L-shaped LR/DR with FP, large kitchen (eating area), 3 bedrooms, 1½ bathrooms, large sundeck. Lower floor has family room with another fireplace, recreation room, 4th bedrooms, 3 pce, bathroom, laundry and workshop. Large yard backs onto agricultural land and has beautiful picnic area with firepit for barbecues. $84,900. MLS.
385-7744 DALE BRIGGS 592-3978

BEAUTIFUL
BROADMEAD
Contemporary styled home adjoining over 2 acres of Broadmead Park with too many features to describe! Vendor will carry over $100,000 at 11% interest to good covenant! ASKING $149,000 and open to offers. MLS.
385-7744 DALE BRIGGS 592-3978

THINKING OF
SELLING?
I have buyers now for family homes in the Uplands, Oak Bay, Fairfield areas. If you're thinking of moving call me today for a confidential interview and free market evaluation of your home.
385-7744 DALE BRIGGS 592-3978

OPEN 2-4 WKEND
1605 BURTON AVE.
Nr. Sears, Hillside, quality split-level, 3 br. master enste., 1200 sq. ft. Asking $69,000. Make an offer. 595-1670.

FAIRFIELD
$99,500
Modern executive with revenue, large 11½% mortgage. By Owner-No Agents please. To view-388-7819.

WESTMONT
REALTY (1977) LTD 388-4434
9¾% MORTGAGE
Possible if you move quickly on this exceptional lot (zoned R-2). Located on beautifully treed city cul-de-sac. Call owner/builder now for participation, details or outright purchase, 385-7005.

COLWOOD, QUICK SALE, clean and spacious, 3 bedrooms, living room, sundeck off dining room, stone fireplace, large kitchen, full basement, large lot near Recreation Center and facilities, $68,000. 478-7990.

PRIVATE. TWO BRENTWOOD Bay seaview homes on large lots. One split level styling with assumable 10¾% mortgage. Other new custom home, many features. Priced to sell. Particulars 652-3802.

½ DUPLEX FOR SALE, LIVING room, kitchen, three bedrooms, 1½ bathrooms, kitchen and living room carpet. Residential side lot and workshed at back. Asking $41,500. Phone after 6, ask for Mrs. Collins, 478-6963.

LANGFORD
3-bdr, FP, ½-duplex. Lease option. Boat or car as down payment. Owner transferred. 478-9406.

COLWOOD
3 bedrooms, 1½ baths, 2 fireplaces, nicely finished rec-room. $72,900. 478-7772 weekdays after 4pm.

BEAUTIFUL RENOVATION BY owner, Fairfield. Walk to work. Block to ocean. 3 bedrooms, 3 bathrooms, den, large living room, dining room, fireplace. 1800 sq. ft. Garage. $95,000. 382-5421.

250 HOUSES FOR SALE

OCEAN CITY REALTY LTD.
990 FORT ST. 381-2233

5199 RAMBLER RD.
OPEN SAT. 2-4
An unique home — featuring 3 bedrooms, 1½ baths (ensuite has shower) vaulted ceiling in living room, fireplace, large kitchen with built ins, formal sep. dining room — leaded glass windows, plus a full undeveloped basement — built in 1972 this is the best buy in Cordova Bay — Full Price $89,900 (MLS).
R. W. RHODES
381-2233 or 479-9241

OPEN HOUSE
7929 PATTERSON
Sat. and Sun.
1:30-4:00
PRICE REDUCED TO
$119,000
MUST BE SOLD
Lillian Adams 382-6602

OPEN HOUSE
12-7675 E. SAANICH
Sun. 1:30-4:00
Nice family oriented townhouse with 41,900 assumable mortgage at 10¼%.
Full Price $51,900
KAREN BARCLAY 388-6275 #2730

CEDAR HOME
ON SECLUDED
12 ACRES
OPEN SAT.-SUN.
1:30-4
1490 KANGAROO ROAD
A home you have to see. Located on a sunny clearing on 12 acres. Features 2 heatilator fireplaces, custom cabinets, family room, separate dining room, 3 baths, built in vacuum, double garage and much more. Drop in Sat. or Sun. and see or phone for appointment. Take Sooke Rd. to Kangaroo and follow the signs — ½ hour to town — Asking $139,900.
MARILYN MOORE 382-8015

OPEN HOUSE
1028 McGREGOR
(Off Oak Bay Ave.)
1:30-4 P.M.
SAT. and SUN.
SWEEPING CITY VIEWS
—CUSTOM 2400 SQ. FT. OF LUXURY
—GOURMET KITCHEN, FORMAL DINING ROOM, 3 BEDROOMS, 3 BATHROOMS
—ENTERTAINMENT ROOM WITH WET BAR
—SUPERIOR LIGHTING EFFECT—ELEGANT!
—ASKING $135,000 YOUR HOSTESS — BARBARA and SHIRLEY OCEAN CITY REALTY LTD. 381-2233 ANYTIME.

OPEN HOUSE
4431 WILKINSON
SAT. 1:30-4:30
NORTHRIDGE
MORMON CHURCH
Country living in the city with your own trout stream and ¾ acre rolling land. The home features 3 bedrooms, 2 bathrooms, super large living room and family room opening to patio and above ground pool. The one stall barn and out building is in excellent condition. MLS. $94,500.
STEVE SALAGA 388-6275 Pgr 663

OPEN HOUSE
SAT. AND SUN 2-4 P.M.
1930 MAYFAIR DR.
QUALITY HOME
$115,000
Offering the finest in location. High views. Immaculate home, beautifully landscaped. 3-BR and den on main floor. Family room. 2 full baths. Private patio off cosy den. Exclusive.
PAT FORBES 386-2682 381-2233
OCEAN CITY REALTY LTD.

CORDOVA BAY RIDGE
Four or five bedrooms. 10 Yr. old 4 level split in excellent condition. Three bathrooms, family room with beautiful fireplace adjoining kitchen. Double carport, nicely treed 96x130 lot. Separate games room, over 2500 square feet. Shake Roof. New exclusive listing at $109,500.
BEN GREIG 598-3105 381-2233

NORTH OAK BAY
A SUPERB HOME IN
A PRESTIGE AREA
4 bedroom split level with 3 bathrooms (1 ensuite). Large front room has beam ceiling and corner fireplace. Roomy kitchen with breakfast nook and built-in appliances and sliding doors to dining room. Immaculate hardwood floors throughout with some wall to wall carpet. Large family room with sliding glass doors to enclosed patio. Double carport and 3 patios. Situated on a large lot with many oak trees and shrubs close to the university and the Uplands golf course. Only $119,000. Exclusive with
BEN GREIG 598-3105, 381-2233

NO TRAFFIC
1 year old contemporary home on a cul-de-sac, backs directly onto park. Cedar exterior, large livingroom with heatilator F.P., family room and much more. This is a fine modern home for family living, priced at $73,900. Large assumable first mortgage at 12%. Brand new M.L.S. Call right away.
ROB ANGUS 474-2703
OFFICE 381-2233

HIGH VIEW
Brand new split level, HUDAC warranty, heatilator F.P., all thermopane, large view lot, assumable mortgage at 11% of $54,000. $74,900 full price — Try your offer. Try your downpayment. Call
ROB ANGUS 474-2703
OFFICE 381-2233

Looking for Something
Different?
$64,900
Here it is, Tudor design with lots of living space. Large formal dining room. Adjoining spacious living room with corner fireplace. 2 beautiful greenhouses. Good size lot 60x120. Just listed.
PAT FORBES 386-2682 381-2233

$115,000.
Mayfair shops. Distant waterview. 3 BR and den. Small 7% mortgage. Immaculate home. Separate dining room. Fully developed basement. 2 full baths.
PAT FORBES 386-2682 381-2233

$69,900
View Royal. 4 bedroom. Full basement. Large lot.
PAT FORBES 386-2682 381-2233

HUGE LOT
UNIQUE HOME
GORDON HEAD
$120,000
I dare you to find a home this different, sitting in Gordon Head on a lot this big (Nearly ¼ acre) and the home boasting of over 2300 sq. ft. of luxurious living. Quality everything, plush carpets throughout, sunken beamed and cedar living room, large family room off kitchen, formal, dining room, 3 big bedrooms, 3 big fireplaces, intercom, vacuum system, and disco lights. I could go on but if you are looking for the best buy in Gordon Head look no further — Call me Right away. Diane 381-2233 or 388-6275 Pager 346.

250 HOUSES FOR SALE

OCEAN CITY REALTY LTD.
990 FORT ST. 381-2233

NEW HOME
Split level over 1,600 finished sq. ft. — 3 bedrooms, 1½ baths, family room, heatilator firepace, dble garage. $54,000 11% mortgage Priced to sell at $74,900.
R. W. RHODES 381-2233 479-9241

MARIGOLD
$63,900
I just listed this spacious 3-bedroom, 1300 sq. ft. home in the Marigold area. Close to St. Joseph's School. Gigantic living room. Modernized kitchen, basement and 1-bedroom in-law suite with separate entrance. Large lot 66x132. Excellent condition. It's a bargain and it won't last at $63,900. Call now:
JIM GILL
381-2233 478-0008

STARTERS
Your choice of over 52 homes from 1 to 5 bedrooms, downpayments start as low as 1 dollar, and payments from $290 per month. For full details:
R. W. RHODES 381-2233 479-9241

SPLIT LEVEL HOME
$93,900
Built in 1979. Fully landscaped, 3-bedroom, 3 bathrooms. Family room. Excellent financing. In quiet cul-de-sac. Gordon Head. View exclusively with:
PAT FORBES 386-2682 381-2233

Castle
PROPERTIES LTD.

OPEN HOUSE
SAT. 1-3
522 SPRINGFIELD
$41,500 with fantastic financing. This 2-bdrm., no-bsmt. strata duplex unit has an assumable 1st mtge. of $35,000 at 11½% and carries for $353/mo. Comfortable living with your private paved drive and yard for what it costs to rent. Don't miss this opportunity. Listed exclusively with PAUL PETERSON, 384-2835 or 386-6164, CASTLE PROPERTIES LTD.

SOUTH OAK BAY
OPEN HOUSE
SAT. AND SUN.
1:30-4:00
2074
LORNE TERRACE
Situated on a 65x140 ft. lot with uninterrupted views of Shoal Bay and the Straits, this four-year-old home will charm you off your feet. Just some of its features include:
—20x21 ft. family room with wet bar and floor to ceiling granite fireplace;
—17x25 ft. recreation room ready for anything, and plumbed for a hot tub;
—Four king sized bdrms., two with ensuite plumbing;
—Almost 4,000 sq. ft. of beautifully finished living area;
—Excellent financing.
This superb South Oak Bay residence is now offered at $142,000. This price is $13,000 less than the assessed value, so act quickly on this one! Phone PETER VINCENT 595-4375, CASTLE PROPERTIES LTD., 386-6164.

OPEN HOUSE
SAT.
1554 CRESTMONT
Majestic to Edgemont and Rangemont. Lovely 3 or 4 bdrm home on quiet cul-de-sac. Rec rm with fireplace. Kitchen with eating area. Living room with fireplace and in-line dining. 4 pce bath and 3 pce 3n-suite. Come, look and make your offer on $102,500. RENITH ROBINSON 477-9292 or 388-6275 pgr. 1430. CASTLE PROPERTIES LTD. 386-6164.

NEW!!
$71,900
Be sure to see this carefully designed family home on quiet cul-de-sac good location and close to schools. Attractive L.R., fireplace and w/w, 3 bdrms, 2 baths. Room for further development down. For appt. to view call MARGUERITE GIST 721-5220 or CASTLE PROPERTIES LTD. 386-6164.

BLENKINSOP
Lovely Western Contemporary family home. Many features including skylights, 2 fireplaces, shake roof, family room, 3 bathrms, double garage on over 11,000 sq. ft. lot bordering a park. Brand new 5 yr Hudac Warranty priced at $105,000. FREDDY STARKE 595-1175 or BOB KOHLRUSS 656-0085 or CASTLE PROPERTIES LTD. 386-6164.

VIEW ROYAL
$73,900
Located on a box 163 lot this residence boasts of 3 bdrms, kitchen with dining area, large 4 pce bath and L.R. with brick corner fireplace. The full height bsmt features a rec rm with wet bar. Excellent assumable financing available. Call quickly on this new MLS. Asking $73,900. BOB KOHLRUSS 656-0085 or FREDDY STARKE 595-1175 CASTLE PROPERTIES LTD. 386-6164.

ESQUIMALT
3 bdrm white stucco bungalow. New kitchen and bathroom fixtures approx. 3 yrs ago. Fully fenced lot, good garden space. Priced to sell at $46,900. FREDDY STARKE 595-1175 or 386-6164 CASTLE PROPERTIES LTD.

LAKEHILL
$65,900
Brand new 3 bdrm bungalow with carport, LR with fireplace, dining room, 1½ baths. Take advantage of 9¾% mortgage if you qualify. Occupancy around mid April. For more information call FREDDY STARKE 386-6164 or 595-1175. CASTLE PROPERTIES LTD.

YOUR OWN HOME
YOUR OWN LAND
Sooke area, just under ½ acre lot with a 3-bedrm double wide. Over 1,000 sq. ft., shed and workshop, electric sauna complete with shower stall. Great garden soil. Buy the lot and mobile home or separately, $51,800 total price. PAUL PETERSON, 384-2835 or 386-6164. CASTLE PROPERTIES LTD.

IMMACULATE
$62,900
Located close-in off Gorge Rd. this home is in absolutely excellent condition. Approx. 1,060 sq. ft. with two good-sized bedrooms, living rm. with brick F.P., 4-pce. bath, large kitchen with sundeck off and full basement. Wiring and plumbing redone within last two years. Take the time to view this home — you'll be pleased you did. For appts to view please call FREDDY STARKE, 595-1175 or BOB KOHLRUSS, 656-0085. Off 386-6164.

Glengarry Realty & Investment Corporation
BEAUTY AND
THE BEST
4608 — Cliffwood Place. Craftsmanship and Space. Drive by and call for an appointment. M.L.S.
Don MacGillivray
658-5135
Glengarry Realty
479-7138

250 HOUSES FOR SALE

BLOCK BROS.

See Our Weekly
BESTSELLERS
CATALOGUE

INVESTMENT
PROPERTY
Corner lot has 9600 sq. ft. Existing three 2 room light housekeeping units bring nice income. A good builder could add two suites. Offered at $63,900.
386-3231 KEN THOMAS 598-3990

LOVELY MOBILE HOME
Eight rooms, two full baths, fireplace, all appliances. 1344 sq. ft. Only $46,900.
386-3231 KEN THOMAS 598-3990

SPACIOUS 3 BDRM
CONDOMINIUM
Top floor, corner suite with ocean glimpses, steps to shopping and transportation. Children welcome. $42,000. To view please call.
ROSA SIEGENTHALER
386-3231 478-8788

488 NELSON ST.
SAXE PT. AREA
Start the year in a new, older home that's had a lot of tender care and attention. This lovely 2 storey, 3 bdrm home offers ample living space, approx. 863 sq. ft. on main and 696 sq. ft. up. Large lot with combination greenhouse and storage, ideally located to all amenities on a quiet street. $63,900. To view please call.
ROSA SIEGENTHALER
386-3231 478-8788

SAANICH AREA
QUALITY HOMES TO BE STARTED SOON — CALL NOW AND GET IN ON THE 9¾% B.C. MORTGAGE WHILE THERE IS STILL SOME AVAILABLE. CONTACT US NOW FOR CHOICE OF DESIGN.
DON & SHIRLEY MILLS
386-3231 479-0570

NEW ON MARKET
SAANICH EAST
New split level in popular Lakehill subdivision has attractive wood siding, bay window and carport. Ground level has family room, utility room and roughed-in 3rd washroom. Quality carpets throughout and brick heatilator included. $89,900.
DON & SHIRLEY MILLS
386-3231 479-0570

FAIRFIELD/OAK BAY
BORDER
Charming no-basement home of exceptional warmth designed for the working couple or people who like to travel + very convenient kitchen with 5 appliances plus garburator, vaccuflow and intercom. A lovely floor to ceiling white stone FP divides living and dining rooms. The low maintenance yard has a secluded patio and the BONUS — Sea and Mountain views. $92,500.
DON & SHIRLEY MILLS
386-3231 479-0570

A. E. LePAGE
WESTERN LTD. REALTOR

UPLANDS CLASSIC
Class, warmth, charm in a family oriented home. Wide halls, large rooms, super location for the growing family. built in 1967, with 5 BDR, 3 bathrooms, 3 fireplaces, over 4000 sq. ft. on 2 levels. Offered Exclusively at $194,500. Call for personal viewing. DOUG ROSS 477-7121 or 477-0975.

CHRISTMAS HILL
Light up your life and inspect this gracious, spacious 5 BDR contemporary cedar and shake home on view lot. Double garage, sundeck plus many extras. Asking $149,000. W. LATIMER 477-7121 or 656-2355.

OPPORTUNITY,
OPPORTUNITY
Two workhorses and 1 modern 2 BDR home on approx. 20,000 sq. ft. of prime land 6 blocks from City Hall.
1. 11 unit rooming house grossing approx. $1450 per month. Asking $78,500.
2. Large well maintained 4 BDR home grossing approx. $620 per month. Asking $72,900.
3. Neat modern 2 BDR home could rent for $450 per month. Asking $68,500.
Try your offer on any of the above or the whole package. DOUG ROSS 477-0975 or ALMA BRECHERT 598-4020. Office 477-7121.

NEW LISTING —
BROADMEAD
Quality and spaciousness are evident in this executive home designed for family living. Situated on a raised ½ acre lot, this home features a gracious entry with free-standing staircase. 5 BRD, 3 baths, games/sewing room, den with wet bar, LR and family rm. both with beautiful rock FPs. Unique kitchen equally accessible to family dining rm and formal dining rm. Over 3800 sq. ft. of exceptional value. $149,500. MLS. JEANNE CAVAYE 477-7121 or 598-6954.

DISTINCTIVE CAPE
COD HOME
Fine 2 storey, full basement home situated on quiet cul-de-sac in Gordon Head. 2½ yrs. old, 4 BDR with over 3400 sq. ft. finished living area. Large LR with feature floor to ceiling rock FP, sep. DR, spacious family rm off kitchen, rec rm with FP down plus much more. Large assumable 10¼% first mortgage. $169,900. MLS. DENNIS FERRILL 658-8636 or DAVE SHERMAN 595-7990. Office 477-7121.

CEDAR HILL
Full basement, 3 bedroom home — living room, dining room with built in buffet. Large lot with fruit trees and greenhouse. $74,500. DENNIS FERRILL 477-7121 or 658-8636.

COUNTRY LIVING
Exceptional executive family type home with over 5400 sq. ft. Four bedrooms, 3 baths, family rm with FP, rec rm, den, sauna. Situated on .9 ac. MLS. $199,500. DENNIS FERRILL 477-7121 or 658-8636.

CUSTOM BUILT
CHALET HOME
Legal duplex, close to town overlooking Gorge Vale Golf course. 3 BDR, LR with FP, dining room with 1 BDR suite downstairs. Excellent revenue potential. $82,500. DENNIS FERRILL 477-7121 or 658-8636.

Montreal Trust

OPEN HOUSE
1722 CARNEGIE
(GORDON HEAD)
SAT. 1:30-4:30
FIRST TIME ADVERTISED, this family home offers 5 bdrms., 3 baths, LR with FP, kitchen with eating area, DR. Its location is convenient to all schools, playgrounds, shopping, and busline. This exclusive listing is offered at $87,500. Your host:
386-2111 GARY RESTELL 478-6987

250 HOUSES FOR SALE

DFH 477-7291
D.F.H. Real Estate Ltd.
1559 McKENZIE AVE.

MILL HILL
OPEN HOUSE
Sat. 1:30-3:30
419 Atkins Road
A French-Provincial with a large living rm, and full basement with rec. rm. The rear yard and patio (off dining rm.) faces park area and yard. Shopping, golf club, and recreational facilities are all within a 5-minute drive. Elementary school is only two blocks away. For appt. to view this listing, call
MICHAEL KENNAUGH
477-7291 (Bus.) 386-2150 (Res.)

OPEN HOUSE
SATURDAY 1:30-4
1434 TAUNTON
$52,500
Hurry and be the first to see this clean and cozy 1½-storey stucco home featuring 3 bedrms., family rm., or dining rm., super modern kitchen, wall-to-wall carpeting, utility rm., and a fenced lot with shrubs and fruit trees. A great family home close to all levels of schools. MLS.
FRED DIELEMAN
477-7291 388-5464 (Pgr. 556)

OPEN HOUSE
Sat. Sun. 1:30-3:30
400 Culduthel
1 Left
Off Boleksin Rd.
Only 1 unit remaining! This deluxe unit has everything you could want. Living rm. with acorn fireplace, dining rm. galley type kitchen with eating area, 1½ baths, utility rm., storage rm. Extra features are: quality W/W throughout, thermopane windows, heavily insulated, 3 coats of scrubbable latex paint throughout, 200% parking facilities, all this so do come and view for your future 1980 plans! $47,800. In Attendance:
D. SOUTHALL 652-1201
LORNE BARR 383-5484

Prime Gordon Head
Seaviews
Cul-de-Sac
HOUSE + LOT
A charming tudor-style home with 4 bedrms, 1½ baths, large LR has cosy FP and W/W, spacious separate DR, modern kitchen opens out to sundeck taking advantage of views. The extra lot has services in, many shrubs. Only 2 houses on this quiet cul-de-sac. Hurry to call for viewing. MLS.
ELFIE JEEVES
477-7291 (Bus.) 477-6257 (Res.)

JUST LISTED!
LAKEHILL
2 BRS/BSMT
$65,900
Looking for something SPECIAL in this price range? We've found it! Living room with FP and W/W over hardwood; large, MODERNIZED kitchen with BUILT-IN dishwasher, good eating area, excellent cupboard space; sliding doors from Master bdrm. to PRIVATE sundeck; high bsmt with drive-in GARAGE. Super, 50x158 lot. Located within easy walk to shops and bus. Don't be disappointed! Call NOW to view this new EXCLUSIVE listing with
DONNA FOSS
477-7291 384-8075 (Pgr. 504)

A "First" For You
Just $57,500
950 sq. ft. of charm and sparkle is this 2 bedrm. home that boasts handcrafted cupboards, a bright, bright kitchen, a dining rm. for guest, thermopane patio doors, and a drive-in garage. And on a 65"x124' lot. MLS. Call me now.
LILLIAN WILSON
477-7291 384-8075 (Pgr. 979)

Exclusive
Oak Bay Border
Newly Decorated
$61,500
Hurry! View this 3-bedrm. bungalow. Nothing to do but pull up your chairs around the See-Fire fireplace and relax! The wood supply is in for the winter. Walking distance to rec. centre and shopping. To view call
VIVIAN PELTON
477-7291 384-8075 (Pgr. 139)

942 Loch Glen Pl.
3 Bedrms. Plus Den
Only $57,500
Take your family to the country. Enjoy the quiet location at the end of the cul-de-sac next to Glen Lake. Only 1½ years old. Excellent low assumable mortgage. To view, call
VIVIAN PELTON
477-7291 384-8075 (Pgr. 139)

VACANT
Large 13 year old home with four bedrms. and two kitchens. Ideal for in-law suite. Sitting on ½ acre of land in Central Saanich. Views of Mt. Baker and surrounding countryside. Asking $85,900.
Michael Newman Gary Davis
652-4105 384-8075 (234)
or 477-7291 Anytime

RETIRE
to a neat, NO-STEP HOME with a level lot. 2 Bedrms, living rm, dining rm, bright kitchen, garage. This home is FULLY ELECTRIC, FULLY INSULATED. Make this a definite "MUST SEE" with me. $57,500. MLS.
TRICIA PARKER
477-7291 Anytime

OAK BAY Border
CHARACTER
Character, high ceilings, immaculate condition. Beautiful 3 bedrm. home with large living and dining room. Easy care lot with fruit trees. Looking in this area? — a Must to See! Exclusive. $74,900.
PATRICK SKILLINGS
477-7291 384-8075 (Pg. 1204)
P.S.: You won't be disappointed.

SPACIOUS
And beautiful is this two year old home in Central Saanich overlooking valley views which are part of the agricultural land reserve. Over 1800 sq. ft. of comfortable living for you and your loved ones.
$40,000. Mtge.
at 10%
Assumable with payments of $376./Month P.I. not due until December 1980. Offered at $85,900. MLS. 44350.
MIKE NEWMAN 652-4105
GARY DAVIS 384-8075 (234)
or 477-7291 Anytime

$49,900.
Spacious 2 bdr. bungalow on large lot with separate garage. Close to all schools and shopping. Clean and up-dated, this one won't last long with low assumable mortgage. MLS. CAll now
ADELLA DAVIS
477-7291 (Bus.) 477-1031 (Res.)
or 384-8075 (Pgr. 1159)

250 HOUSES FOR SALE

BOORMAN'S
612 Fort St. 386-7521
2045 Cadboro Bay Rd. 595-1535
BOORMAN INVESTMENT CO. LTD.

OPEN SAT. and SUN.
1:00-3:30
3181 MONNINGTON
PLACE
OFF GLEN LAKE RD.
Set on a pine treed lot, a three bedroom family home to please even the most fastidious home owner. Master ensuite, Jordan River slate fireplace in living room, separate dining area, a fine kitchen with built in breakfast nook, quality cabinetry and dishwasher. The lower level includes a large entrance hall, family room with fireplace, laundry, workshop area and storage. A most attractive home. $69,900. MLS 44442.
LESLEY BARTON
Off. 595-1535 Res. 595-2447

OPEN FRI. and SAT.
2:00 to 4:30
1871 TAYLOR ST.,
LANSDOWNE SLOPE
$67,000
An excellent no-step, retirement home situated on an attractive street near the bus stop. This well-cared-for, no-basement home has 1179 sq. ft. — spacious living room with fireplace — two large bedrooms — huge kitchen with a Fisher fireplace and an adjoining eating nook (or small dining room) utility room off kitchen — separate garage. An excellent buy.
IAN BOORMAN
Off. 595-1535 Res. 592-3335

NEWLY LISTED
JUBILEE
2 BDRMS./BSMNT.
$49,900
Completely redone! A home with large living room and dining room, large bright kitchen, stove included, low taxes. Located on a 40'x165' lot. MLS 44384.
GORDON ADAMS
Off. 595-1535 Res. 592-13353

SECLUDED ESTATE
AN ENCOUNTER:
With a one of a kind home which improves with age. This centennial home has been completley redone from the inside out, and all the work has been done on the same plan as the original. There are 5 bedrooms, 4 baths, large living room, formal dining room, library, billiard room with the original Burl and Watts table, conservatory and large foyer with sweeping open staircase. Located on 5 acres of land and secluded by various ornamental trees and shrubs. There is a large barn with stable area, chicken house, plus another barn all in renewed condition, all in keeping with the idea of a gentleman's farm. This marvelous home offers a truly delightful life style and is offered for $279,000. Plus a very practical 10¼% mortgage due in 1983. For a private showing to this EXCLUSIVE, please call:
GORDON ADAMS
Off. 595-1535 Res. 592-1353

THE TIME IS NOW!!
If you are thinking of buying a new home there will be no time like the present. I have the following on offer. Call me 595-1535, JOHN JENKINS 388-5464 Pager 582.
1 WATERFRONT — $295,000. 120' of waterfront over looking Yacht Club. Family home of 5 bedrooms, 3 bathrooms, den, rec. room, study, billiard room and heated pool. Beautiful views from D.R. Kitchen Den, Master bedroom and Guest Bedroom. This can be seen by appointment only.
2 2 MINUTES OF CITY — $115,000. Brand new home of 3 bedrooms, 2 bathrooms. Living room, dining room and kitchen look over golf course towards Oak Bay. Basement entrance which is for development as required. Quality built and a sound investment. Appointment to view.
3 CHARACTER DUPLEX — $12,000. Rarely is a property of this calibre available in Oak Bay, expecially in this much saught after residential area. Recently modernized kitchens and bathrooms. Two bedrooms, each floor, separate entrances. Upper floor rented f $500 per month. Attractive and ultra modern. Lower floor retains original character. Ideal in-law situation. Appointment to view.
All these are quality and desirable Call to discuss:
JOHN JENKINS
Off. 595-1535 388-5464 Pager 582

DELUXE TOWNHOUSE
ROCKLAND
$119,000
The nicest townhouse and nicest location in Rockland. The South and West exposures give you sunshine all day and there is even a large private garden. A quality home featuring — living room with fireplace — extra large dining room — spacious deluxe kitchen with eating area and adjoining utility room — three bedrooms — three bathrooms. You will be impressed with this new listing.
IAN BOORMAN
Off. 595-1535 Res. 592-3335

DELUXE
FAMILY ROOM
$106,000
Imagine a super deluxe kitchen with an adjoining family room that is 20 ft. long and features a massive brick fireplace and sliding glass doors onto a sundeck. In addition there is a den (or sewing room) and utility room off the family room. Other features are: — extra large living room and dining room — three bedrooms — three bathrooms — double garage — basement — You will be impressed with the quality and functional design of this Semi West coast Contemporary design.
IAN BOORMAN
Off. 595-1535 Res. 592-3335

OAK BAY
LARGE
HOME—DUPLEX
Prime residential area. Walking distance to Oak Bay Village. Easily could be converted to one family home.
OWNER SUITE:
Approx. 2400 sq. ft., consists of living room with bay window, fireplace, very large family room with fireplace, guest size dining room with built-ins, family size kitchen with large sundeck. 3 large bedrooms (master bedroom 22'x16.5'). Extra room in basement, two bathrooms.
RENTED SUITE:
Living room with fireplace and bookshelf wall, 2 bedrooms, kitchen with nook, laundry room, two bathrooms. Building has new electric heat, also modern hot air heating remains functional. Copper pipes, newer roof, gutters. Double lot, fruit trees. Rare find on today's market. Owners moving must sell. $142,000.
OLGA ZACHARY
Off. 595-1535 Res. 592-2265

EXCEPTIONAL
UPLANDS
INDOOR POOL
Situated on ½ acre, on a quiet cul-de-sac just a short walk from the 1st tee of the Golf Club, this very special residence offers 5,000 sq. ft. of gracious living on 3 levels. MAIN FLOOR: Living room overlooking breathtaking pool enclosure, dining room, den, huge family kitchen, master suite adjoining sauna and pool area. UPSTAIRS: 3 bedrooms, play area. LOWER LEVEL: Rec room, huge hobby room, plus inlaw or staff accommodation. This contemporary home is totally unique with extensive use of stone, brick, wood, and rich wall coverings, exuding an air of casual elegance. Offered exclusively at $345,000. If you desire the exceptional — appointments to view with:
GAIL WEINBERG
Off. 595-1535 Res. 598-0267
PETER DUECK
Off. 386-7521 Res. 479-9909

250 HOUSES FOR SALE

BOORMAN'S
612 Fort St. 386-7521
2045 Cadboro Bay Rd. 595-1535
BOORMAN INVESTMENT CO. LTD.

TEN MILE POINT
TWO LOTS
$110,000
Two 66'x147' lots already subdivided with a good 891 sq. ft. cottage stradling the two lots. This is excellent value for the land alone.
IAN BOORMAN
Off. 595-1535 Res. 592-3335

DUNSMUIR 388-7868

UNIQUE
OPPORTUNITY
Here's your GOLDEN CHANCE to own your own house in GORDON HEAD, but without worrying about lawn cutting or any outside maintenance. ALL DONE for you under Strata Plan, 2 Bdrms on main floor, good-size LR, separate DR. 3rd Bdrm and Rumpus Rm in full basement. Asking $59,500. Call Leo Pigert, 388-7868 or 598-1975 or Evan Williams, 388-5464 Pgr. 745.

OCEAN VIEW
LARGE LOT
GORDON HEAD
OWNER-BUILDER (and a good one), will build your DREAM CASTLE on this beautiful (over 10,000 sq. ft. lot) with terrific seaview — just the way you want it. (Finished price range $125,000-$175,000).
For further information call: Leo Pigert, Res. 598-1975, 388-7868 or Evan Williams, 388-5464, Pgr. 745.

BLENKINSOP-UNION
De-Luxe Family home
under construction soon
Will qualify for B.C. Govt. 9¾% mortgage. Asking $95,000. So Hurry — let's get at it before too late! We will guarantee the sale of your present home. Call Leo Pigert, 598-1975 (res) 388-7868 (bus) or Evan Williams, 388-5464 Pager 745.

ROYAL OAK
Cozy family home of 3 bedrooms on large double lot, 128x140. Full price $74,500. Call Allan Kleinman, 388-7868 or 656-4242.

OPEN HOUSE
Sat. & Sun.
1:30-4:00 p.m.
7950 ARTHUR DR.
(Turn right at Waddling Dog Inn, on Pat Bay Hwy. and follow our signs).
ONLY ONE LEFT! Brand new deluxe 3 bedroom, full basement home, 2 fireplaces and 2 complete bathrooms. Deluxe family kitchen, double carport and wrap around sundeck. Large 10,000 sq. ft. level lot, with glimpses of sea views. Only one block to ocean — no through traffic. Priced at $81,900. For prior viewing call Leo Pigert 598-1975 (Home) or 388-7868 (office) or Evan Williams 388-5464 Pager 745.

OPEN HOUSE
Sat. & Sun. 1:30-4 P.M.
1025 TOLMIE
3 bedroom no basement home. Super kitchen with adjoining family room. Five brand new appliances & woodburning fireplace in living room. Electric heat. Excellent location, one block off Quadra. For retired or young family. Call Richard McKenzie 479-5047 or 388-7868.

SINCE 1887
Pemberton, Holmes Ltd.
1000 Govt. St 384-8124

FINISHED TO
PERFECTION BY
EXPERT CRAFTSMEN
You must see the interior of this fine family home. It really is different! The beautifully finished woodwork adds the special touch to the large LR and DR with 3 very large bathrooms. All this is grouped around a central courtyard to give the little bit extra to your entertainment. $149,500. To see this fine property please call
Ian Grant 595-7434
Richard Holmes 478-4870

OPEN HOUSE
1336 ROCKLAND
AVE.
1:30-4 P.M. Jan. 26-27
2-3 Bdrm Rockland executive home on secluded lot near Government House. 3 FPs, 2 baths, large formal dining room, curved staircase and much more for $129,500. Let us show you this attractive home this weekend.
BOB KATZER 382-3092
DEL WILLIAMS 385-9855
DENNIS JAMES 598-6014

OPEN SUN. 1-4
$43,500
2913 CEDAR HILL RD.
2 BR, partial high bsmt. 125' lot fully fenced. An attractive cottage-style home with an assumable mtg. of $33,000! See you Sunday!
Dennis L. James
598-6014

IN THE COUNTRY
$43,500
This .43 acre property is nestled in the trees 100 yards from beautiful Kemp Lake. A cozy 2 BR mobile home complete with Fisher stove and huge porch provides comfortable accommodation. A second mobile home has been extensively renovated, and is near completion. This is an ideal inlaw or revenue situation, with over 1800 sq. ft. of living space in a gorgeous private park-like setting. Call soo on this brand new listing. ML.
Dennis L. James
598-6014

Mt. Baker Views
Superior 3 bedroom home overlooking Bazan Bay Private dining room, two fireplaces. Situated on .82 acres of choice fertile land. Large heated greenhouse $125,000. For appointment call James Park or Mildred Stapells at 384-8075 Pager 493 or 384-8124. Pemberton, Holmes Ltd.

BY OWNER, BRIGHT, SUNNY 2 bedroom, full basement home. Dining room, living room with fireplace. Large kitchen with eating area. Large sundeck. Carport. Walking distance to town. Low taxes. $54,700. Appliances included. 383-2798.

MARIGOLD AREA
2 or 3 bedroom older home plus 2-bedroom cute cottage at back of property rented. Great garden soil and fruit trees, sunny bright kitchen, workshop, plus nursery. $64,900. For information call 479-4653.

T/C TOWN AND COUNTRY REALTY

250 HOUSES FOR SALE

THE ZIEGLERS
SEE SATURDAY DISPLAY FOR THE TWO FOLLOWING OPENS:
1 OPEN, SAT.-SUN.
2-4 P.M.
935 WALFRED ROAD
TRIANGLE MTN.
$134,500.
2 OPEN SUN. 2-4
3145 WEALD ROAD
$225,000.

SHOAL BAY
California styled contemporary home featuring over 2300 sq. ft. of finished space including 2 full baths, large LR, DR, kitchen and rec. room with large patio, with unobstructed sea views. A self-contained artist studio sits to the rear of the property offering 180 degree views of the ocean and Olympics. $155,000.

BROADMEAD
1. 4-BR fully developed home just waiting for a large active family to use all the space. Contemporary in design, it has a great kitchen, DR and LR, large master with full ensuite. In all — over 2500 sq. ft. finished. $142,000.
2. 3-BR home featuring high vaulted cedar lined ceilings, and a 700 sq. ft. master with huge ensuite. Sauna, laundry room, 2 car garage, all standards with large family room and kitchen. A unique home in a great area. $132,000.

CHRISTMAS HILL
Drive by 821 McKenzie and see if this 4 BR, 1500 sq ft., 3 BR home is the one you've been looking for. Then give us a call and let us show you the excellent LR, kitchen, DR and great finished area both up and down. Hurry. Drive by and give us a call. Vendor may assist with finacing and potential assum. 1st. mortgage. $63,000.

LANDSEND
3-4 bedrm. home sitting in ½ acre of treed property in a quiet area near the ferry. Unique exterior design with great FP in LR. Good DR and kitchen and a bsmt. which is 90% finished, featuring 3rd bathrm, rec. room, 4th BR and storage. $83,000.

THE ZIEGLERS
595-3151, or
384-8075, Pgr. 310
SEASPRAY PROPERTIES LTD./REALTOR

Castle
PROPERTIES LTD.

OPEN HOUSE
SAT. and SUN.
1-3:30
4205 KINCAID
Come view this brand new 3 bdrm, 2 bathrm full bsmt home in the Parade of Homes. Some of the features include mountain views, covered sundeck, and two fireplaces. for more information call, DON MARSDEN 388-6366 res., office 386-6164.

NEW
$62,500
Drive by 1226 and 1228 Roy Rd. to view these new split levels just nearing completion. Where else can you get 3 bdrms, 3 bathrms, LR, DR, family room on a large lot for this price? Buy now and choose your countertop and carpet colors. For more information call DON MARSDEN 388-6366 res. or 386-6164 office.

SWAN LAKE
$89,900
Tremendous value in this brand new 3 bdrm, 2½ bath room West-coast contemporary. Features include lakeviews, vaulted ceilings, family room, den and eating area in the kitchen. Financing is $69,000 at 12¾%. DON MARSDEN 388-6366 res. or 386-6164 office.

SWAN LAKE
$88,500
Fantastic 3 bdrm, 3 bathrm, 3 level split with finished family room off kitchen. Large storage area, workshop, all on a quiet street in a good area. Treed lot 200' deep with a super established rear yard. Call now on this one. DON MARSDEN 388-6366 res. or 386-6164 office.

BY OWNER
Cosy 2 or 3 bedroom older home, Mt. Tolmie area. Recently renovated inside. Large corner lot. Assumable 1st Mortage of $30,600. Try your offer on $49,900. No agents. Phone 385-3916 daytime or 381-6792 evenings.

IDEAL LOCATION. A QUIET area near all school levels. A perfect spot to raise a family. 4 or 5 bedrooms, family room off kitchen. Recently decorated and ready for occupancy. Attractive split level with sunny, rear private yard. By owner. $89,900. 721-3727 after 5pm.

METCHOSIN AREA. CUSTOM-built home on two acres of wooded land. 1300 sq.ft. with full basement, three bedrooms, finished in-law suite, vacuum system, new w-w carpet. Choice of wood or electric heat. 1052 Glen Forest Way (off Happy Valley Road). $88,900. 474-1487.

ESQUIMALT, CLOSE TO SEA with seaview, 3 bedroom home with 2 fireplaces and full basement, oil heat, rewired, well insulated, fenced backyard, 3½ miles to town, full price $55,000 with $37,000 mortgage assumable at 11%. Frozen and open end. Low taxes. Phone owner 384-0004.

$56,900
New homes Sidney, 3-bedrooms, carport, thermo windows, heavy insulation, close to schools and shopping. 5 year insured warranty. For further information phone Mike 656-4066 or Vic 656-4003.

OWNER SALE, BEAUTIFUL ocean view Cordova Bay residence, over 3,000 ft. superbly planned, constructed and maintained with four bedrooms, den, etc. Asking $159,000. Phone 658-1098 for appointment, no agents.

PERFECT STARTER OR RETIREMENT home. 2 bedrooms, non-basement, electric heat, large cosy kitchen. Secluded 50X217' lot. Close to Woodward's and Sears. Assumable 10% mortgage. Asking $62,500, by owner. 385-7942.

250 HOUSES FOR SALE

CENTURY 21
MAYFAIR REALTY
Mayfair Centre
386-2955

OPEN HOUSE
1880 SAN PEDRO
SAT. and SUN.
2-4 P.M.
New house in Gordon Head. Ready to move in — come and see for yourself. Your host is KIM ENG, 386-2955 or 477-9439.

OPEN HOUSE
SAT. 1:30-4:00
3065 METCHOSIN
Come in off Donovan. This is a 3 bedroom semi-detached home (lived in only 9 months) with 1½ baths, fireplace. Over 1200 sq. ft. finished area over heated crawl space. Asking $49,900 with $42,500 assumable mortgage at 11%, $411 per month, due 1983. Trades considered. In attendance — GEORGE WALL, 386-2955 or 477-0548.

MARIGOLD AREA
3 bedrooms on ¾ acre. Secluded, sunny and bright with rural views. Large double garage-workshop. Many fine points in this newer home. Phone JIM TURNBULL, 386-2955 or 479-0735, SANDY BANNER, 386-2955 or 479-0430. MLS 43711.

ROYAL OAK
Brand new split level home on large panhandle lot. Well treed and close to all amenities. Good design with cedar exterior. Large living and dining rooms. Covered patio off living room. 3 bedrooms, cabinet kitchen. Full price $85,900 exclusive. Terms, trades. For details call GEORGE WALL, 386-2955 or 477-0548, PETER SYKES, 386-2955 or 382-3216.

Photographer's Studio
Plus residence in potentially desirable area. 50x305 ft. lot, 1,000 sq. ft. house, full basement and sundeck. 1,200 ft. study, fully serviced including dark room. Vendor says SELL - SELL - SELL. SANDY BANNER, 386-2955 or 479-0430 or JIM TURNBULL, 386-2955 or 479-0735.

CAREY-GLANFORD
$66,900
Just listed. Built in 1959 and recently added to. Main floor area is 1462 sq. ft. Downstairs has over 700 sq. ft. finished. Family room and utility off kitchen. Dining room, 4 bedrooms, rec. room, 1½ baths. Immaculate throughout. On large lot with stream. New MLS. Trades considered. GEORGE WALL, 386-2955 or 477-0548.

VR Victoria Realty LTD.
386-3585

Lakehill/Quadra
5 New Homes
Open Sat. [illegible]
Sun., 1:30-4:30
$94,500-$96,900
Baldwin Pl.
(Off Morris)
Some complete, some nearing completion. Choose from a variety of contemporary split levels with family rooms, laundry and 2 pce. baths in lower level, some with vaulted ceilings and celestory windows. Others with full or partial basement, 3 bedroom homes. Wood siding, stucco and brick fireplaces, en suite plumbing, sundecks, double garages or carports. All homes will be landscaped and are situated on treed lots and on a quiet cul-de-sac. For more information please call Doug or Colin Munro, 386-3585, 652-3383 or 477-0718.

GORGE WATERFRONT DUPLEX
This completely renovated up and down duplex is just perfect for the owner to occupy with good revenue from the lower suite. The main floor has plastered walls, parquet floors, fireplace, two bedrooms, closed garage, fantastic wrap around sundeck and fabulous views of the GORGE WATERWAY and Park.
LOWER LEVEL: all new, kitchen, living room/dining room, 2 bedrooms, closed garage, lots of storage, good views and sliding glass doors lead to the front lawn and water.
Don't miss this one, vacant possession, call today to view, $127,900. Jack Lidstone, 477-9262, Doug Munro, 477-0718, 386-3585, office.

SAANICHTON RANCHER
Long low in a Country setting. Sunken living room, kitchen dining and family room in line. 3 bedrooms, double carport, enclosed back yard. Priced at $68,900. Please call Colin Munro, 386-3585, 652-3383.

OPEN HOUSE
SAT-SUN, 1-4
906 GRAYTHORPE PL
(OFF NELTHORPE, OFF MCKENZIE AVE)
Over 2000 sq.ft. of finished living area in this brand new house. Close in, good views, new subdivision. This house has 3-bdrs, 1½ baths, shower in en-suite, large sundeck, double carport, on good size lot. Asking price $95,000. Phone 658-5825 for further details.

NEARLY COMPLETED HOUSE on Broadmede, 4 bedrooms, lounge, closed dining and living room, 3 full bathrooms, full basement with roughed-in plumbing, ½" thermo glass windows, insulation: R20 (6") walls, R28 (9") ceilings; hot water heating system. This is an extremely well built house. If you are looking for a truely good home for your family, call builder. Glad to show you the house and explain all the details, so you know what your buying. Please, no details over the phone, interested buyers only call 477-5130 after 6 pm.

OPEN SAT & SUN, 1-4
3170 WISHART RD.
ATTRACTIVE, 7 year old, 3 bedroom home, many added features including 18' pool, mature trees on large 65'X117' lot, en-suite, beautiful old-brick fireplace, quality carpeting, partially finished basement with roughed-in fireplace, bath, laundry, garage and workshop. Nice Colwood location. All this plus assumable 11¾% mortgage of $36,000. Price $73,500. Owner-478-8602. No agents.

STRATA DUPLEX NEW
Located in Sidney. 1200 Sq. Ft. per side; 3 BR's, $53,900 per side, or $106,000 for both. Excellent potential for Rental, or Live-in. Call now.
ROBERT HAMILTON
656-4692
KNOWLES REALTY LTD.
384-8101

250 HOUSES FOR SALE

HENDERSON REALTY LTD.
385-9741

OPEN HOUSE SAT 1-3
2872 WYNDEATTE
(OFF GORGE)
Be sure to view this beautifully maintained 2 bdrm., full basement home on a pretty lot on a quiet no through street near Gorge waterway. It offers everything for the small family or retired couples with too many features to list here. Asking $68,900. New MLS.
385-9741 BUD HUDSON 479-3849

OPEN HOUSE SUN 1-4
8715 NASH PLACE
(OFF JOHN DEAN PARK RD)
This is a beautifull home situated on a lovely treed ½ acre lot with some seaviews. A few features are 4 bdrms., 3 baths, 2 floor to ceiling rock heatilator fireplaces, family room plus huge rec room with wet bar, 2 sundecks, double enclosed garage and much more. MLS 042806. Asking $125,000. Your host:
385-9741 BUD HUDSON 479-3849

9¾% MORTGAGE?
Build your dream home on this ½ acre serviced lot on a quiet street in Central Saanich. Take advantage of new low interest mortgage for new homes by the Provincial Government thru a credit union. You must act quickly before funds are used up.
HOWARD TOMLIN 477-1327

OAK BAY
2 storey character home, 3 bdrms, large living room, large fenced lot, workshop. $79,900.
RALPH KELLER 385-9741

ARDMORE ESTATES
$125,000
ONE LEVEL RANCHER — 1690 SQ. FT. 767 Turnbury Place in Ardmore Estates off Bradley-Dyne is a new rancher on 1.22 acres of treed lot. Three large bedrooms and three bathrooms compliment a large kitchen and dining area and a living room with floor to ceiling fireplace. The exterior is cedar siding accented with dark red brick. The double closed carport includes a workshop/storage area. For viewing
W.B. HEMMINGSEN 592-4479

Fairfield Realty Ltd.

OPEN HOUSE
FAIRFIELD
164 BEECHWOOD AVE.
SAT. 1:30-4 P.M.
Visit this traditional 1911, 4 bedroom character family home. 2 full storeys and basement, separate garage. 2 Fireplaces, stained glass and beams. Excellently located 1 block from beach and buses. 4 blocks to shopping centre. Competatively priced at $95,000 exclusively with Tony Brogan 388-6275 pager 2471 or 383-2244.

OPEN HOUSE
FAIRFIELD
BY—THE—SEA
67 LINDEN AVE.
SUNDAY 2-4:30 P.M.
$99,500
Exceptional opportunity. Beautiful new home with external character. Re-quires only front landscaping to provide setting. 2550 sq. ft. immaculately finished. Main floor has large living room with rock fireplace, one large bedroom. Excellent kitchen with large dining area, bathroom and laundry room. Upper floor has three bedrooms, master with en suite and sauna. Extra height basement with well finished, spacious in-law suite. Electric heating to individual rooms. For prior viewing please call.
GEORGE LEWIS 384-4338
OFFICE 383-2244

SOUTH JUBILEE
Good family home. Good design. Three BDR's. LR. and DR. Pantry and large kitchen. Full basement with large room. Easy-care lot with barbecue. To view please call:
GEORGE LEWIS 384-4338
ANN BLONDEAU 598-7824
OFFICE 383-2244

FAIRFIELD ROCKLAND
2200 sq. of spacious spotless charm. Three bedrooms (washbasin off main) Large LR and DR. Three toilets. Super large, extra height lounge in finished basement. Updated exterior, easy care lot. Very reasonable at $94,900. To view call:
GEORGE LEWIS 384-4338
ANN BLONDEAU 598-7824
OFFICE 383-2244

B.C. LAND AND INSURANCE AGENCY LTD.

OPEN HOUSE
SAT. and SUN., 1:30-4:00
3852 CIRCLE DRIVE
WATCH THE SHIPS SAIL BY from the living rm of this 1700 sq. ft. main floor brand new house in beautiful Metchosin. Located on Circle Drive off Cliff off Duke. 3 bdrm, master with ensuite, intercom, built-in vacuum system and much more. Asking $109,500.
478-5588 Don Oakes 478-4334
Don Riehl 478-7403

OPEN HOUSE
SUNDAY, 1:30-4:00
1966 FAIRFIELD PLACE
GONZALES HILL
The most fantastic view of Victoria, San Juan Islands and Race Rocks. .5 acres with possible subdivision. 3 or 4 bdrms, 34 ft. living rm, large family rm with wet bar. Over 2370 sq. ft. Loads of parking. Asking $179,000.
478-5588 Bob Davidson 592-0796
Don Oakes 478-4334

METCHOSIN
$74,900
2 or 3-bdrm full basement home on 1.10 acres of useable land. Ground level foyer, cozy living rm, sep. dining rm and large kitchen. 2½ baths. Basement partly developed and could make in-law suite. Priced to sell. Hurry on this!
478-5588 Shirley Wilde 478-2459

6 BEDROOMS
$51,000
That's right! 3 bdrms on main and 3 in daylight basement. Cathedral ent., in-line living and dining rm, eating area in kitchen. Family rm large enough for pool table. Hot water heating. Some finishing required. 1½ baths. In Western Community on .47 acres.
478-5588 Shirley Wilde 478-2459

SEAVIEWS
$115,000
In Albert Head, only 12 miles from city centre. This well constructed home has 4 bdrms, 3 full baths, 2 fireplaces, family rm, studio, separate dining rm, living rm and large kitchen. Patio at rear. Guest cottage. Beach access and fantastic seaviews. If you enjoy animals then this is the place for you.
478-5588 Shirley Wilde 478-2459

PRIVATE. HOUSE AND COTtage on lot, $54,000. Phone 5-7pm, 478-8957.

76 CREASE AVE, 2 BEDROOM, basement, fireplace, $54,000. 386-9849.

250 HOUSES FOR SALE

the Permanent — For Sale

702 FORT ST. 382-9191
BOB HUGES — MANAGER

GARDENERS DELIGHT
Near the sea. This modern immaculate 3 BR full bsmnt home is on a large lot (83x177) is well landscaped with beautiful shrubs. Mstr BR has ensuite and large walk-in closet. This home is compatable for Golfers and fishermen. Full Price $83,900.
RUSS McDOWELL 382-7930
JEAN McMICHAEL 477-9113

12.6 ACRES
7 MILE CIRCLE
4 or 5 bedroom ranch home over 3900 sq. ft. Age 7 yrs. Totally secluded. Thermopane windows and many extras. Priced at $225,000.
BILL SANDERS
382-9191 479-3394

SHAWNIGAN LAKE NEW LISTINGS
1. Compact retirement home in Shawnigan Village. Out of town vendor. Priced at $44,500. ML.
2. Spacious 3 bedroom, no step bungalow age 3 yrs. Thermo windows, large lot. Economical living. Close to Shawnigan Beach Estates. Priced to sell at $58,900. ML.

BILL SANDERS
382-9191 479-3394

FAMILY STARTER
Immaculately kept older type home. Large living room with panelling over FP, two bedrooms on main floor. Third bedroom up, family sized kitchen with nook offer. Recently renovated. Close to schools and transportation. Oil heat, separate garage. Asking only $44,900. To view call.
FRANK BOUSFIELD 382-4968
RUSS FITZSIMMONS 477-2412

THE PERMANENT
Canada Trust Realtor

PRIME GORDON HEAD
2 New listings near park, all levels of school, and rec centre.
1) West Coast Contemporary one year old home on 2 levels. This unique and quality built home offers the discriminating buyer two options. This interesting designed home can be 5 bedrooms plus billard room with wet bar, rec room with fireplace and 3 baths. It can also offer superb well-planned 2 bedroom IN-LAW suite on main level, and 3 bedroom accommodation on upper floor. Upper level has beautiful vaulted cedar ceiling in living rm with sliding doors onto wrap around deck. Commanding views of Mt. Douglas Park. Located on quiet cul-de-sac among gracious homes. Quality, craftsmanship & great pride of ownership is evident. $159,900. Definitely one of a kind and exclusive with
SHARON DAILY

2) Executive 2 storey family home featuring 4 bedrooms, 2½ baths. Sunken living rm with beautiful floor to ceiling stair fireplace. L shaped dining rm leads to huge kitchen with eating area & sliding doors onto 26' patio. Family rm on main overlooking private fenced 140' lot. Master bedroom has full ensuite with balcony. Underground wiring, extra insulation, double carport. Quality built for an active family. Priced for quick sale at $98,900. Exclusive.
SHARON DAILY 721-5358
LAURIE LOZOWAY 478-1510
Office 595-5131

OPEN HOUSE
2000 LANDSEND
SAT. AND SUN.
1:30-4:00 P.M.
Attractive 3-bedroom home on ½-acre lot, rock floor to ceiling heatilator fireplace, vaulted ceilings highlight the living room. Full basement with sliding doors to patio. Quality finishing throughout. $77,500. MLS.
ART MAUGER 656-6509
Office 595-5131

$63,900
NEW, SIDNEY
3 BR, ¾ Basement with carport, Heatilator fireplace, Thermo windows. Excellent price for a new home. Call now for viewing. Excl. but courtesy.
ROBERT HAMILTON
656-4692
KNOWLES REALTY LTD.
384-8101

MOVING MUST SELL
Owners offering direct, modern 4 yr. old Swiss style home in Saanichton. App. 3000 sq. ft., 5 bedrooms, 3 bathrooms, den, wrap around sundeck. Superior construction. Covered parking for 2 cars plus guest parking. Mountain and sea views. Easy to maintain lot. Assumable 10½% mortgage. App. value $100,000, will consider any reasonable offer. 652-5860.

OPEN HOUSE
1:30-4:30 P.M.
994 Lohbrunner off Emily Carr located in beautiful Broadmead. NEW 3 Bedrooms, 2½ baths, large dining and living room with W.W. and brick fireplace. Family room off kitchen with fireplace. $127,000. See the quality of this home for yourself this week with
KEN WRIGHT 598-2183
TOM McCLUSKEY 595-5661
CITY BROKERAGE LTD.
386-3547

JUBILEE HOSPITAL BY OWNER
$62,500
Delightful well maintained 2 bedroom home, separate dining room, large recently renovated kitchen with sundeck off, 2 finished rooms, toilet and laundry in basement, new roof and gutters, fenced lot 50x110, back lane assessed to separate garage, extra parking for camper or boat. No agents please. 595-3953 before 4pm. and after 7:30pm.

HOBBY FARM
$78,000
OPEN SAT., 2-4
3770 DUKE RD.
(OFF Metchosin Rd.)
1.6 Acres of level pasture land with 2-year-old 24x32 ft. barn or workshop with 22 service, 4 Bdrm home with over 1200 sq. ft. on main floor and full bsmt.
479-3612 KENT DEANS 478-8316
Century 21 Suburban

ROCKHEIGHTS
$73,500
Delightful, family home with views over Golf Course & City. 2 BR's on main & 2 more down. Over 1900 Sq. Ft. finished in this 8 yr. old, well maintained home. To view please call:
HUGH MUNRO 658-5536
Northern Pacific Realty Ltd.
479-1687

BY OWNER, THE OLD AND the new at Langford Lake. Priced below market at $57,700. Fully renovated 4 bedroom rancher with oil heat and fireplace. Beamed ceilings, etc., combined with bright, modern area. 1650 sq. ft. Wall to wall carpets and contained yard for children. 478-8955. No agents please.

250 HOUSES FOR SALE

OPEN TO VIEW
Sat.-Sun. 1-4
1711 Tampico
(Out Kenmore, off Columbia)
A mainland transfer is the only reason to sell this delightful family home located high and dry at the end of a quiet cul-de-sac with a great view of Mt. Douglas. Fully insulated exterior walls of 2x6 studs, thermopane windows and electric heating are attractive to the Scrooge in all of us while the almost 1900 finished sq. ft. with huge rec room and FP, 3 bedrooms, 1½ baths, kitchen with teak cabinets and family sized eating area, separate dining room, 2 sundecks and a large living room with F-C raised hearth stone fireplace cater to our creature comforts. New exclusive. $95,900. Contact:
MURRAY K. LAWSON
592-2912
or Park Pacific Inv.
383-4124

BRITISH AMERICAN REALTY LTD.
385-1431

LOOK
$37,900
Will buy this well maintained 2 bedroom no basement home located in the Gorge area. WHY RENT?

TOP SHAPE
$42,900
Extensively renovated one bedroom home in tip-top shape on a beautiful 50x120' lot in the Swan Lake area.

DUPLEX
ONLY $54,900
Located in Esquimalt. Well maintained throughout. Move into large one bedroom plus basement and subsidize your mortgage by $190 rent from upper large bachelor suite. Bonus of 7 appliances included.

HIGH FINLAYSON
$59,900
On a 54x142' lot offering lots of privacy, 2 large bedrooms, LR, and family size kitchen in excellent condition throughout.

Further information cheerfully given by calling
LEE WROBEL
RANDY SMALL
388-6275 pagers 865 or 654

BLOCK BROS.

BRENTWOOD
Fine 3 bedroom family home with in-law suite on lower floor. Close to schools and shopping, lots of vehicle parking space, excellent gardent soil. $69,900. For appointment to view call:
652-4661 Dick Sparke 656-5584

TEN TOWNHOMES
OPEN DAILY
1 to 3 P.M.
1010 ELLERY ST.
Here is your opportunity to purchase a 1,247 sq. ft. 3 bedroom townhouse. Offers kitchen with separate eating area, plus DR, loads of storage space and a fridge and stove, all for $52,000.
Patrick Supeene 478-6294
Gary Bridge 384-6119
REALSPAN PROPERTIES
388-6454

RETIRING SOON?
PICK YOUR COLOURS!
New 2 bdrm. cottage — Huge master with 4 pce. ensuite, living and Dining rm. designed for gracious living and a kitchen that's just the right size. View exclusively with
ROBERT FARRELL
SEASPRAY PROPERTIES LTD./REALTOR
1911 QUADRA
386-3124

CENTRAL SAANICH
—Over 2200 sq. ft. finished featuring 4 bdrms, 3 4-pce bathrooms, 2 fireplaces, rec. room, large lot and sea glimpses. Offered below assessed value of $88,500 at $84,500.
—Brand new 3 bdrm Brentwood. Ready for occupancy Feb. 15. Asking $72,900.
—4 Bdrm. Brentwood featuring many, many extras such as inground swimming pool, fully serviced workshop/garage and several built-in appliances. Also close to waterfront and boat moorage. Asking $91,900 but open to offers.
LARRY HADDON
592-7735 (Res.) 385-1431 (Off.)
British American Realty Ltd.

Park Pacific

Sea View
Brand New
$124,900
Magnificent sea and island views from this 3-bdrm, full basement home in Dean Park Estates. Builder very anxious.
Call Mike Ruddy 656-4089
Pager 792 388-6275
Park Pacific Inv. Ltd.
383-4124

PORTAGE INLET
Nearly completed home on a well-treed lot with gorgeous water views. Cedar siding, shake roof, thermopane windows, R20 insulation. Features include 4 bedrooms, 3 bathrooms, 3 decks. Good quality throughout— Excellent area. $120,000. 477-8673.

BY BUILDER, ROCKLAND area. 2000 sq.ft. of custom designed luxury. Beautiful quiet setting among lovely Oak trees. Formal dining room, 2 fireplaces, 3-bedrooms, 2½ baths. The special features are too numerous to list but please call for details and a private showing. $162,500. Ross Tuck 656-7162.

250 HOUSES FOR SALE

COACH HOUSE REALTY LTD. 381-5255

OPEN HOUSE
3262 Zapata Place
Sat. 1:30-4:00
Triangle Mtn.
Magnificent views from this new custom contemporary home and over 2,000 sq. ft. of quality finish. Large master bedroom with views. Large mst. bathroom with sunken tub. 2nd. bedroom with views. Living room with vaulted ceiling and heatilator fireplace, with balconies and views, loft with balcony and views, dining room with balcony and views. Full high bsmt. with room for rec room and roughed in plumbing for 3rd bath. Assum. $60,000 1st mtge. at 11%. Illness forces sale at the reduced price of $99,800. M.L.S.
TOM GARDNER — 598-2192
(res.) 381-5255 (office)

OCEAN VIEW GORDON HEAD
Views of ocean, Mt. Baker and San Juan Island. Crisp, clean and sparkling best describes this elegant 3 bedroom home. On bus lines. Close to all levels of schools. Private backyard will accommodate swimming pool or tennis court. Fully finished basement. Early possession. This quality home is a must see. $117,500. M.L.S.
Scott Kendrew
381-5255

PAC-WEST
INTERNATIONAL REAL ESTATE BROKERS INC.
388-6161

AN AFFORDABLE DREAM!!
OPEN HOUSE
SUN. 2-5 p.m.
MON. 4-7 p.m.
Quality and convenience are yours in this 3 yr. old beauty. Beautiful in-line living room and dining room with old brick fireplace & vaulted ceilings. A woman's dream kitchen with U-shaped counter work area, pantry, built-in Kitchen Aid dishwasher and a bright eating area. 4 pce. bath, 3 bedrooms, master 2 pce. ensuite. Ground level entry features a lighted rock garden and gracious foyer. Add to this the Bavarian Rec. room with 2nd fireplace, 4th bedroom, 3 pce. bath and hobby room (easily converted to an In-law kitchen). The price is $88,500 with an existing 1st. mtg. of $68,500 at 11½% interest per annum with monthly payments of $683.93 P.I., term Oct. 1/82. The address is 4124 Shelbourne St. (near Lambrick Park). The backyard is fenced with an enclosed patio. For private viewing phone Terry Eden or Sharleen Eden at 388-6161 (24 hrs.).

CENTURY 21
WESTERN HOMES LTD.
1037 Cloverdale 386-3494

MARIGOLD, $44,900
Stone [illegible] panelled interior, family sized kitchen and two bedrooms. Some views over the valley. TERRY SMOLLETT, 386-3494 (24 hrs.).

CHARACTER DARK OAK PANELLING
Picture yourself entertaining in a large formal dining room with original beamed ceilings and two fireplaces with elegant oak mantels. Master bedroom on main with 3 more up. Financing of $50,000 at 11½%. $73,900. MLS. DAVE DOLLMAN, 386-3494 (24 hrs.)

GARDNENER'S DELIGHT
This 5 bedroom family home has a 100 x 120 lot, an undergound copper sprinkler system, large garden and 2 greenhouses, 1 is fully finished and heater. You can feed your family from the garden!
CALL ME NOW TO VIEW. CHERI TIFFANY, 386-3494 (24 hrs.)

WHITTOME'S
ROYAL OAK OFFICE
479-1667 (24 hrs.)

SEAVIEWS GEORGIA PARK
Easy care ¼ acre lot plus home of 2360 sq. ft. with 3 BR's (master only on main), beautiful stained oak floors, recently redecorated. Lower level has 2 BR's, full bathroom, rec. room with FP, utility and lge. workshop. Early occupancy. Asking $143,500.
479-1667 Wilfred Davis
658-8884

A GEM
Dandy 3-bedrm., bsement home, close in. Shining and comfortable with FP, family room and glassed in porch overlooking a lovely fenced garden lot. $49,900. MLS.
479-1667 Mary McGuire 479-7668

Canada Wide Executive Relocation Service

BY OWNER. SOUTH OAK BAY, 2177 LaFayette St, 2 bedroom house full basement, recently renovated. Must be seen to appreciate all the wood. Wallxwall, beautifully landscaped yard with fruit trees and vegetable garden. Very secluded backyard. One block from beach and park, 4 blocks from school. Assumable $36,000 mortgage at 11⅞%. Nothing to do but move into this cozy house. $72,000. 595-2500.

BY OWNER
Character home on 1 acre of land, 3 bedrooms, dining room, bath and a half, large kitchen with skylight, Butcher block island, fireplace, new carpets, garage and greenhouse. $90,000 or cash to assumable mortgage. 642-4551.

9¾% MORTGAGE
Good new houses which qualify for new 9¾% government mortgage. A variety of plans to choose from. All with 3 bedrooms, 3 pc. ensuite, walk in closet, thermopane windows, sundeck. Prices range from $68,000-$79,000. Good large lots. Hurry, contact Arvin Enterprises, 478-7969.

9¾% MORTGAGE
Situated on lovely lot with fruit trees and fenced-in yard. Just under construction, brand new 3-bedroom home in fast-growing Langford and Colwood area. Call now, this house won't last! Reasonably priced, $64,900. Call 478-7886.

BY OWNER, IDEAL STARTER or retirement home, cosy 2 bedroom bungalow with fireplace, good location near shopping and bus lines. Asking $52,900. Call 592-2973. No agents.

250 HOUSES FOR SALE

P.R. B
P. R. BROWN AND SONS LTD.
"The People To See"

OPEN HOUSE
SAT. 2-4:30 p.m.
331 ARNOT
$54,500
A no through street near Fairway Market and Gorge Park. 2 BR (3rd dn.). Well renovated. Large sep. garage. Have a look Sat. ML.
ROY ANDERSON
Res. 477-5057 Off. 385-3435

OPEN SUNDAY
12-4 p.m.
5221 SOOKE RD.
(SOOKE SIDE OF GILLESPIE RD.)
No-step, one bedroom bungalow (could be 2). Unfinished guest cottage. 1½ secluded acres with stream, veg. garden, greenhouse. Approx. 18 miles from Victoria. $63,500. MLS.
DAVID SCOTT
—385-3435—

Lorenzen REALTY LTD.
50 Bastion Sq. Bus. 383-4151

CORDOVA BAY QUALITY AND CHARM
Delightful home on a quiet cul-de-sac yet only 2 blocks to beach access, schools, churches and shopping. Many extra quality features in this 16 yr. old and only 2 steps to front entrance. A lovely 17½x14½ living rm with brick F.P. 12x9.6 dining rm in line, sliding glass doors to a partly covered 20x20 sun catching deck. An excellent kitchen with citation cabinets and wall oven. Three pretty bedrms and a 4 pce. bathrm on main. On lower level a 200 sq. ft. rec rm. large workshop, storage rm, and drive-in garage. There is also a carport and extra parking for boat and camper. This property is lovely all year but a paradise in spring and summer with flowering plum, clematis etc. A beautiful home and garden offering a lot of privacy. Well priced at $78,900. EXCLUSIVE with:
Betty Shepherd 388-5464 pager 704
LORENZEN REALTY LTD.
383-4151

SWINERTON'S
REALTY WORLD

OPEN HOUSE
SAT. AND SUN.
1:30-4:30
MUNN RD. and WOODRIDGE
2 acres within 7 mile circle. One of those VLA gold medallion homes. Newish 6 room, 1347 sq. ft. full high basmnt. Containing spacious 3 room suite with own entrance. Many extras such as golden oak floors, extra insulation etc.
KEN WALTERS 385-2481
(24 hrs.) ML NO. 43555.
Swinerton, Stewart Clark, Ltd.
Realty World

BB BROWN BROS on LANSHARD
"People Helping People"

OPEN HOUSE
4885 Wesley Rd.
Sat.-Sunday
2-4 p.m.
Quiet cul-de-sac location on popular Cordova Bay Ridge. Spacious and immaculate family home, features include 4 bedrooms, 3 bathrooms, 2 stone fireplaces, huge rec room and sundeck. Super kitchen, large living room and dining room overlooking private back garden. Excellent value. $105,000.
REG SCHUMKAER 598-2333
DON MESSAGE 477-3715

PORTAGE INLET
30 Kingham Place
Modern 3 bedroom stucco home in good residential area. Close to new hospital site. In-line living-dining room, fireplace, sundeck at rear. Oak floors, 4 pc. bath, full basement with large rec room. View by appointment only. Exclusive with
CEC PEARCE 658-1050
or 385-8771 (anytime)

SUPER SAILING IN SIDNEY
Sail to your front door (almost). Behind your door is a fine quality home you will be very proud of. Two fireplaces and 3 or 4 bedrooms make family living pleasurable and very comfortable. Present financing is extremely attractive on a list price of $69,700.

AFFORDABLE ACCOMMODATION
Revenue possibility on this great 13 year old, 2 BR. house could go a long way to help pay for it. $59,900.

LIVE ON THE MOUNTAIN
Tri-Angle that is! 2.03 acres of mature, lush trees. 3 bedroom split level with unique family room off large kitchen. Priced well below others in the area at $78,900.

JOHN MONKHOUSE
598-0186
Northern Pacific Realty Ltd.
479-1687

HOME & LOT DIRECTORY
IN COLWOOD
Direct from Builder
New homes available Jan. and Feb. Features include thermopane windows, fireplace, FA electric furnace, extra insulation, eating area in kitchen and much more. All homes carry a 5 yr. warranty.
Building lots available in excellent locations. Hilltop or close to ocean. Ideal for custom building.
FOR MORE INFORMATION PH. KEN MILLAR 478-1721 or 384-8075 PAGER 519 ANYTIME
RIDLEY BROS.
DEVELOPMENT CO. LTD.
MEMBER VICTORIA H.U.D.A.C.

FAIRFIELD REALTY LTD.
Call the Fairfield Specialists
1295 FAIRFIELD RD. 383-2244

OLDER ESQUIMALT house/duplex, must sell, $47,500. Private. 478-9706.

250 HOUSES FOR SALE

WHITTOME'S

ESQUIMALT
FLEMING PARK
$135,000
3 OR 4 BEDROOMS
LOT SIZE 85'x304'
LOCATED WITHIN A FEW YARDS OF FLEMING PARK BEACH. 20' LIVING ROOM AND 15'x16' DINING ROOM. LARGE OPEN FIREPLACE. POWDER ROOM. COSY DEN WITH FIREPLACE. LARGE FAMILY KITCHEN. STAIRWAY IN THROUGH HALL TO BEDROOMS UPSTAIRS AND 4 PCE. BATHROOM. FULL BASEMENT WITH REC. ROOM 18'x20'. HOT WATER HEAT. IF YOU'RE A LARGE FAMILY WITH LARGE FURNITURE, THIS IS FOR YOU. INTERIOR IN EXCELLENT CONDITION. MLS 43811.
388-4271 B. FRASER 388-4271
388-4271 B. JOHNSON 592-3573

BLOCK BROS.

See Our Weekly BESTSELLERS CATALOGUE

QUIET COLWOOD
Fine 3 bedroom full bsmt home with ground level entrance. Fireplace in LR, dishwasher, carpets over hardwoods. Nicely secluded, fully fenced treed yard. 4th bedroom, 21x11 rec room plus workshop and utility in bsmt. Lovely home at a lovely price. $68,500.
478-5561 (bus.) MIKE MYERS
478-6349 (res.) 388-6275 pager #799

ROCKLAND
830 ST. CHARLES
Situated in one of Victoria's most sought after areas, minutes from downtown. Over 4000 sq. ft. of immaculate well designed, character home, plus small self-contained suite, oak beams, stained glass windows, beautifully proportioned rooms, custom East India rugs, authentic 1913 style and comfort all set in .645 of an acre which includes a greenhouse, stables, vegetable garden, fruit trees and manicured lawns. Excellent value at $225,000. To view call:
PAULINE CASS
598-1448, or
388-5464, Pgr. 705
SEASPRAY PROPERTIES LTD.
595-3151

Park Pacific

Fabulous
$119,900
A rarety is this immaculate family home on ½ ac. fully landscaped. Over 1150 sq. ft. of living space. Large kitchen-Family Rm. Den or 4th bdrm. 3 bdrms. 2½ Bthrms. Double garage plus extra parking. Close to school, buses and rec facilities.
Call Mike Ruddy 656-4089
Pager 792 388-6275
Park Pacific Inv. Ltd.
383-4124

SEABOARD PROPERTIES LTD.

NEW LISTING
Come into our world. Convenient to beach, lakes, marina's park, airport, ferries. The rural life style not far from Victoria. Beautiful Brentwood Bay. A lovely, immaculate 3 or 4 bedroom home with family room, fenced yard, quiet no thru street. Be the first to view this $73,900 home by calling Tom Evans now at 652-2620 or 652-1141.

OPEN HOUSE
1924 NEIL ST.
FRI, SAT, SUN
12-4
Make us an offer on this immaculate 2 bdrm. home situated in choice location. Lovely lot with fruit trees and fenced in yard. FP, W/W. Dishwasher. Full bsmt. Drive-in garage. Asking $69,900. 595-3202.

BY OWNER, OLDER 3 BEDroom home at Prospect Lake on .48 acres. Basement, fireplace, large sundeck, double carport, view of lake. $80,000. Call 479-8469.

OAK BAY BY OWNER
Cosy family home with 2 bedrooms on main and 2 down in full 8' basement. Large, secluded backyard close to Willows Beach. 2353 Dalhousie. 592-3023. $75,900.

OPEN HOUSE SUNDAY 2-4 PM. House built by builder for own use, 3 bedrooms up, 1 down, 1½ bathrooms, finished rec room, on quiet street. 980 Falmouth Rd. 386-4389 after 6 pm.

VIDCO
Commercial-Residential Real Estate
31 Bastion Sq. 388-4232

BY OWNER, LOCATED ON quiet crescent in Central Saanich, 3 yr. old, southern exposure, assumable 11½% mortgage, $79,800. 652-5732.

REDUCED $2,000 BY OWNER, custom built 3 bedroom home with heated, covered pool. Water and mountain views. $94,900. 642-3083. No agents.

ESQUIMALT HANDYMAN'S Special. Small 2 or 3-bedroom no-basement house, duplex-zoned, needs lots of work. $42,000. 385-7486, 384-3639.

BY OWNER, 4 LEVEL, NEW. Immediate possession. Quality carpets. $71,500. 474-2688 after 5:30pm.

253 COUNTRY HOMES and PROPERTIES

HORSES ANYONE?
Here's five acres you should see on Saturday between 1:30-4 P.M. 2 Bedroom home, 6 stall barn, 2 paddocks. Come to 3609 Dicker road, just off Happy Valley Rd. One mile off Sooke Rd. Out of town vendor is anxious, so don't miss this at $125,000.
MARY WOOD 592-2647
THE PERMANENT 382-9191

COUNTRY HOMES
$111,900
Waterview over Brentwood. Beautifully built home. Full basement. .95 acre. Sunroom, sep. dining room. Built in stove W/D and dishwasher. Gleaming hardwood floor.
PAT FORBES 386-2682 381-2233
OCEAN CITY REALTY LTD.

HIGHLANDS
Super 10 acre property, mostly treed but some garden land. Superb views. Four houses currently rented. Stables. Asking $150,000. BILL McCARTER at 598-3321 or 592-3970.
JACK MEARS
OAK BAY REALTY LTD.

GORDON HULME LTD.
Sidney-Saanich Peninsula
656-1154 2444 Beacon Ave.

SAANICH PENINSLA PROPERTIES LTD.
2354 Beacon Ave., Sidney 656-4000

253 COUNTRY HOMES and PROPERTIES

5 ACRES
GREENHOUSES
FARMHOUSE
Asking $175,000
Here is a great opportunity for an industrious individual. Situated within 5 miles of city this property offers an opportunity for someone interested in developing a profitable nursery business or perhaps as a garden centre. There is 4550 sq. ft. of heated greenhouses plus ample land for growing. The farmhouse is in need of repair but is quite livable. The wiring, plumbing and heating system are relatively new. This sloping land offers a lovely view of the mountains and surrounding farms. Nice treed area for a future building site. Drive by out please DO NOT DISTURB the owner, 4671 WEST SAANICH ROAD. Exclusive listing. To view call B. Lawless 477-0448 or Town & Country 382-7276.

THETIS LAKE PARK
SECLUDED 2.7 ACRES
HOUSE AND COTTAGE
Situated on a totally secluded 2.7 acres of lawns, private walks, fruit trees and adjoining 700' of Thetis Lake Park, a delightful 3-bedroom home with good sea and mountain views, large living room with fireplace, spacious kitchen with breakfast room, family room with fireplace. The cottage has living room with fireplace, kitchen, bathroom, bedroom. The property is an island of seclusion for two families. EXCLUSIVE. $129,000.
TED WALFORD
Residence Office (24 Hrs.) Office
598-1420 477-1841
BLOCK BROS. REALTY LTD.

MINI FARM
SOOKE AREA
Modern, roomy home in excellent repair, situated on the front of an 85'x515' partially treed lot. A full acre to do your country thing! Large assumable mtg. Full price: $57,500. To view call
DENNIS L. JAMES
Off: 384-8124 Res. 598-6014
Pemberton Holmes Ltd.
1000 Government St.

HOME AND 4 ACRES
1414 sq. ft. near new home. Fully dev. bsmt. 2 rock FPlaces. Family sized kitchen, large double C/Port. 2 sundecks. Large master bdrm with ensuite. 44x24 workshop with grease pit. Ideal for handyman. Property is level, cleared and fenced. Perfect for animals. Asking $139,000.
386-3231 RAY MILAN 592-7525
BLOCK BROS. REALTY LTD.

256 WATERFRONT PROPERTIES

COWICHAN LAKEFRONT HOME
Beautiful setting on Lake Cowichan. Approx. 14 ACRES with some 350 ft. of lakefrontage. An immaculately kept 1½ storey, 4 bedroom, full basement home, 3 car garage, implement and tool shed. Creek ambling through the property. Gardens and lawns very park-like with small irrigation system. An ideal retirement spot. Owner going north & asking $149,500.

COWICHAN LAKE
75 FT. LAKEFRONT
Good beach, boathouse and floats, good anchorage and swimming. An immaculately kept 4 bedroom, fully developed basement home, 2 fireplaces, 2 bathrooms, ample cement parking area and black top drive. Excellent rental or guest cottage, separate workshop & storage shed, fruit trees and garden area. All so neat, clean and in good condition. Owner transferred to the interior & asking $110,000.

TRADE WINDS RESORT
On Lake Cowichan and only 2 miles from the Village, situated on 1.9 ACRES of beautiful Lake Front.

For any further information on the above listings and an appointment to view call:
PHIL LE MARE
Off. 746-5171 or eve. 746-5460
H.W. DICKIE LIMITED
70 Government St.,
Duncan, B.C. V9L 1A1
Phone 746-5171

david burr LTD.

LAKEFRONT HOME
NEAT AS A PIN
Three bedrooms plus development in the partial basement on an excellent waterfront lot with private beach. Located on Langford Lake, this lovely home features coved ceilings and hardwood floors, drive in garage and a minimum of lot upkeep and exterior house maintenance. The view from the living room will define for you a "Picture Window", the hedges have just been trimmed . . . better call today — just new on the market at a firm price of
$82,000
MICHAEL BURR
595-2165
david burr ltd. 384-9335

Magnificent Malahat
(ONLY 30 MIN. FROM VICTORIA)
BEATUIFUL 10 ACRE RURAL AT $59,000 AND 20 ACRES RURAL AT $75,000.
And Possible Subdivision 110 Acres. Waterfront
OVERLOOKING SAANICH INLET, OFFERED AT $225,000. FOR COMPLETE DETAILS CALL JAMES PARK OR MILDRED STAPELLS, 384-8075, PAGER 493 OR 384-8124.
PEMBERTON, HOLMES LTD.
1000 GOVERNMENT ST.

PRIVATE PARTY
Wishes to purchase for cash waterfront property, with or without house, Saanich Peninsula area. Call 592-0066.

256 WATERFRONT PROPERTIES

WATERFRONT
Approx. ⅓ acre
City water supply
East Sooke
Clean and cosy one bedroom home on attractively landscaped lot — good moorage — large stucced W/F building with garage, boathouse plus approx. 800 sq. ft. drywalled and insulated (elec. heating) offers invited on $89,500. C.T.
RAY SMITH 479-7777
Royal Trust 384-8001

CORDOVA BAY
$94,500
Approx. 40 ft. waterfront x 400 ft. House and cottage both tenanted. Absolutely no drive bys. Viewing only with listing salesperson. Rented for $605 per mo. Existing $52,000 1st mortgage. Listed below asses. value.
MARGARET PRICE
386-3231 477-1941
BLOCK BROS. REALTY LTD.

FLORENCE LAKE
Make an offer on this superb 233 foot lakefront setting, offering total seclusion only 30 minutes from downtown. The 3 bedroom home needs work, but at $74,900. the potential is there. Call RON KLIZS at 383-0497 or 598-3321.
JACK MEARS
OAK BAY REALTY LTD.

SAANICH INLET WATERfront, versatile 2 family home, $149,900. Phone days 656-6612, after 6pm. 652-2008.

258 CONDOMINIUMS

JACK MEARS
OAK BAY REALTY LTD.
2194 OAK BAY 598-3321
Where Trust Is The Basis Of All Business

ITS A GEM!!
AT ONLY $26,900, you can be the proud owner of this cute and cozy condominium. Bus service, lots of amenities in this well cared for building. Convenient Esquimalt location. To view please call MARJ NAPPER at 598-3321 or 385-3801.

CHEAPER THAN RENT
Well maintained 2 bedroom unit (1000 sq. ft.) in Esquimalt. Quality appliances, large deck with nice outlook. Good financing on asking price of $36,000. M.L.S. Please call BILL McCARTER at 592-3970 or 598-3321.

A DESIRABLE OAK BAY WATERFRONT CONDOMINIUM
This fine condominium with an outstanding outlook offers about 1400 sq. ft. (130.6 sq. m.) with large living-dining room, spacious entrance hall, two bedrooms, two full bathrooms. Situated in a much sought after building and located close to the Marina, Hotel, Golf Course and shops. Offered at $145,000. Viewing by appointment with PETER NASH at 598-3321 or 592-3473.

ESQUIMALT FOR ADMIRALS
2 bedroom, 2 bathroom, large suite over 1100 sq. ft. Souther[illegible]osure. So close to shops. Small buil[illegible] suites to a floor each a corner. Have a look at this before you buy anywhere else in Esquimalt. Asking $36,900. Please call PHYLLIS COUTTS at 598-3321 or 388-9563.
Member
Relocation Services Canada

WATERFRONT PENTHOUSE
$59,500. A cosy 1-BR condo with spectacular views of the Harbour, Straits and Olympic Mts. An ideal retirement home close to the Gorge Rd. Hospital. Fridge, stove and drapes incl. A very well maintained steel and concrete bldg. Make your offer now!!
HARVEY MERRITT 652-9370
THE PERMANENT 477-0141

CONDOS
1. 1-BR, close to University, controlled entrance. Excellent location. $31,900. Call now.
2. 2-BR, University Park Terrace, close to all amenities, fridge, stove. Asking $42,500. Don't wait.
JACK HOWES 721-5100
WALLY MICHAELS 477-4884
THE PERMANENT 477-0141

UNIVERSITY PLAZA
$69,900. 2-BR, 2 bath suite in delightful hilltop setting. Ground floor unit with large patio for your own flower box garden area. Stone FP, Ensuite laundry and storage room. Adult oriented bldg, no pets, almost completely owner occuped. To view this EXCL listing by appts. please call
BUNNY SIMONS 656-0314
ART LAWRENCE 656-7864
THE PERMANENT 477-0141

More for your Money!
$31,900 — 2 Bdrms
Why settle for 1-bdrm condo when a lovely 2-bdrm is available at this low price? Carpeted and in immaculate condition throughout. Living room with large balcony and dining area. Window-lighted kitchen with range, fridge and dishwasher. Carpeted open stairway to 2 large bdrms and 4 pce. bath. Loads of storage cupboards. Convenient location near Olde England Inn, Ocean, Bus, Shopping and Rec Centre. Don't miss out on this delightful buy — call your favorite realtor or me today! MLS
592-5454 Gladyce McLure 721-3244
Byron Price & Assoc. Ltd.

OAK BAYS MOST LUXURIOUS BUILDING, 2605 WINDSOR RD. A POOL, SAUNA, PARTY ROOM, ROOF GARDEN, STEAM ROOM, BARBECUE COURT, WORK SHOP, LOCKED UNDERGROUND PARKING.

2500 sq.ft. of palatial living, 3 bedrooms, 2 with dressing rooms and private ensuites, 2 additional bathrooms, fitted wool carpet and Quarry tiled floors. Kitchen with Jenair, G.E. Black glass appliances, compactor etc. Wet bar in large dining room, living room with fireplace and seaview. Cozy oak panelled den. 3 balconies, 2 parking stalls, $259,000.

1500 sq.ft., seaview, 2 bedrooms, 1½ baths, large living room with balcony, fully equipped galley kitchen, small den or family room, $144,500.

1440 sq.ft., park view. 2 bedrooms, similar to above. $139,500.

385-0991, 24 hour answering service.

WATER VIEWS
This unique 1 bedroom condominium offers you the very finest in views over all of Oak Bay and the water beyond. Situated at 1001 Terrace, the Premier's Mansion. This suite provides you with the modern convenience of today with all of the character and quality of a bygone era. From the glassed-in sunroom to the large open deck, from the old brick in the kitchen to the washers and dryers ensuite, this is indeed a very rare opportunity. $75,500, open to offers. Phone 386-3315 anytime.

258 CONDOMINIUMS

SWINERTON'S

REALTY WORLD

JAMES BAY
$46,500
MICHIGAN/OSWEGO AREA

Fully carpeted 2nd flr. Condo, within walking distance to Town, waterfront and park. Comprises LR, Large Din Rm, dandy kitchen, 2 good BRs, 4-pce. bath, handy glass-enclosed balcony, same-floor storage. HW heat (inc. in assessment), covered parking.
385-2481 ED JUPP Res. 386-7884
Swinerton, Stewart Clark Ltd.
Realty World

ALL STAR REALTY LTD.

—SPACIOUS—

are these bright condominiums at Spencer Castle with floor plans from 1300 to 1500 sq. ft. inside. All have 2 bedrooms and 2 four pce. baths. Concrete and masonry const. Price includes use of swimming pool, suana, etc. at Castle. We take trades. Priced from $87,900 to $165,000. To view please call
JIM WEST
386-1255 or 595-4094 (Res.)

SEAFRONT

Top floor corner two bedroom suite with seaviews over Dallas Rd. and west to the Sooke Hills. Large living room, dining room window has views over city. Adult oriented 8 yr. old blg. with basement workshop, billiard room, excellent storage and covered parking. Accommodation, views and location irreplaceable at $51,900. Call Art Bedford at 592-2407 or 592-2090.

OAK BAY

Two bedroom ground floor suite, two blocks from Village, over 1,300 sq. ft. of living area. Steel and concrete building with underground parking. Excellent location for bus, shopping, recreation, library and Senior Citizens Centre. Priced at $85,000. to settle an Estate. Call Art Bedford 592-2407 or 592-2090.
MARGETTS & GOWER
OAK BAY PROPERTIES LTD.

COME TO OUR
WATERFRONT CONDOMINIUMS
630 SEAFORTH AVE

Featuring 2 Bedroom STRATA UNITS. Situated on a 1.6 secluded, treed site with the balconies often only 15' from the city's waterside promenade (Capital City beautification project) Luxurious flexible floor plans - 1100 sq. ft. to 1180 sq. ft. Picture yourself gazing at the moon path on the water, or watching the ships entering the inner harbour, or watching seals and waterfowl. - 2 Bedrooms - 5 Rm apartments. Heat and hot water and parking - also sauna and whirlpool. And for owners who travel there is rental management. View 1-4 daily except Monday and Tuesday.
DICKIE AGENCIES LTD
382-4312 or 382-8239

THE UN-CONDO
SUMMERGATE VILLAGE

—AN ADULT COMMUNITY
—$500,000 REC CENTER
—HOMES FOR IMMEDIATE OCCUPANCY
—SALES OFFICE OPEN DAILY TIL 5

Turn West Off Pat Bay at McTavish Road, (Airport turn off) Then Right on Canora to the Entry Gates.
DEALER 6155 PHONE 656-1414

BB BROWN BROS. on LANSHARD
"People Helping People"

625 Admirals Rd.
Corner Condo

Bright clean and spacious 2 bedroom unit. Living room, dining room, wall to wall throughout. 4 pc. and 2 pc. ensuite baths. Early possession. Priced to sell, $36,000. Exclusive.
CEC PEARCE 658-1050
JOE RICKARD 656-1628
or 385-8771 (anytime)

SPENCER CASTLE
$107,900
ROOF GARDEN

EXECUTIVE LIVING IS YOURS IN THIS LARGE TWO BEDROOM, TWO BATH ROOM SUITE. LARGE LIVING ROOM AND DINING ROOM. LUXURY DRAPES INCLUDED, PLUS ALL MAJOR APPLIANCES. WALL TO WALL BROADLOOM THROUGHOUT. POOL, SAUNA, ENTERTAINMENT FACILITIES, UNDERCOVER PARKING. CONCRETE BUILDING. CALL NOW TO VIEW:
388-4271 MR. FRASER 479-1424
388-4271 R. JOHNSON 592-3573

OAK BAY

Excellent 1500 sq. ft. condo within easy walking distance of the ocean, several parks, the Marina, and Oak Bay Village. Play tennis or watch cricket on lazy Sunday afternoons. 2 bedrms., 1½ baths, LR, DR, and kitchen including top quality appliances. Views from master BR, DR, and LR. Features more facilities than we have space to elaborate, including swimming pool, sauna and swirl pool. $134,500.
THE ZIEGLERS
595-3151 or
384-8075, Pgr. 310
SEASPRAY PROPERTIS LTD.
595-3151

3RD FLOOR CORNER SUITE IMMACULATE

You will be impressed with the layout and the immaculate condition of this 3rd floor, corner suite. Offering 1,000 sq. ft. and a large master bedrm. (18'6"x11'), this 2 bdrm condo is situated near shopping and busline. Adult-oriented building. Offered at $41,900. MLS 44091. A pleasure to show. For your opportunity to view, please call:
GARY RESTELL 478-6987
MONTREAL TRUST 386-2111

AVAILABLE NOW

One bedroom condominium, University Park Terrace. $32,500. MLS. Interesting unique L shaped livingroom. Outstanding storage space. On bus route. Easy walk to shopping and beach. See today with
385-7744 AUDREY MONT 598-7598
GARDNER REALTY (1979) LTD

BEAUTIFUL ROCKLAND CONDO

Two bedroom luxury condo with ensuite laundry, 2 full bathrooms. $69,900.
479-7266 Flo Bilinksy 477-1841
BLOCK BROS. REALTY LTD.

258 CONDOMINIUMS

HATE HOUSEKEEPING?
LOVE TO WALK?

This executive's 2 bdrm. suite is compact but luxurious, with all the features you would expect in a larger and much more expensive home. Fireplace, skylights, double glazed windows, covered parking, 6 appliances, a view of the park, and within easy walking distance of the inner harbour. This is the ideal home for an active couple or single. Assumable 1st mortgage at 11¾%. Asking price — $79,900. For appointment to view call
Charronne Douglas 388-6568
VIDCO 388-4232

ROCKLAND FIREPLACE

This desirable 2 bedroom unit offers ensuite bath and ensuite laundry located in a small well managed building on the corner of Rockland and Cook. Vacant, hence immediate possession at $61,900. Exclusive!
LEE WROBEL — RANDY SMALL
388-6275 pagers 865, 654
British American Realty Ltd.
385-1431

OPEN HOUSE
FRI.-SAT.
#213-1870 McKenzie
1 to 4

One bedroom condo, like new ready to move in. Good accommodation at a reasonable price. large mtge. at 10¼%.
A must see
Full price $32,000
GLEN ROBERTSON 382-8101
or res. 592-9776
National Trust (Douglas)

INNER HARBOUR SPACIOUS CONDOMINIUMS

2 & 3 Bedrooms, 1½ & 2 Bathrooms, 6 appliances, (ensuite laundry), steel & concrete bldg. 12% mtge. available to qualified purchasers up to 75% of selling price. Priced from $78,900 to $98,000. For viewing call:
KRIS GUDJONSON 721-3571
LORNE DOYLE 595-1047
canada trust 595-5131

Kitchen Window

This beautiful 2 bedroom 1½ bath condominium has the rarest feature of all, a kitcen window. Combine that with an eating area in the kitchen, a fireplace, 2 balconies, large dining room, locked underground parking and a recreation room, and you have all of the good features of a house. This suite is only 6 months old and must be sold now. offered at $52,500. Phone 386-3315 anytime.

SPENCER CASTLE

Brand new condominium, 1,450 sq. ft. superlative quality and design. Also swimming pool, sports lounge, separate accommodation for guests. Open house Saturdays and Sundays or view by appointment. Asking $124,000. #405-2930 Cook St. SUZANNE PATERSON 388-6275 pgr. 915. Castle Properties Ltd.

DISTRESS SALES

16 waterfront condos in Sooke, 2 bdrms., approx. 800 sq. ft. and fireplaces. OPEN HOUSE: SATURDAY and SUNDAY 1-4 p.m. SUITE #220, 1987 KALTASIN. The prices have been slashed to $27,500 and $28,500 for quick sale. Exclusive with:
GLENN NICHOLLS 598-7689
Henderson Realty 385-9741

BEAUTIFUL ROCKLAND CONDO

Two-bedroom luxury condo with ensuite laundry. Two full bathrooms. $69,900.
479-7266 Flo Bilinsky 477-1841
BLOCK BROS. REALTY LTD.

LAUREL POINT

Luxury condominium with view of Inner Harbour and Empress [illegible], two full bathrooms, 1260 sq.ft. Five appliances. Many amenities. Asking $115,000. Clear title. 386-1087.

TWO BEDROOM, FOURTH floor corner suite in a well managed concrete building, games room, hobby room. Close to downtown. No pets. No children. Asking $32,500. Telephone 592-3060 weekdays after 5 pm. Weekends anytime.

UNIVERSITY

Neat, one bdrm. suite on main floor. $32,500.
CALL MELODY VILLENEUVE
OCEAN CITY REALTY LTD.
385-8563 or 381-2233

CARNATION PLACE. 2 BEDroom condominium, 3rd floor, includes fridge and stove, rec center with pool, sauna and daycare. Low maintenance costs. Large assumable 11¾% mortgage. $42,000. 479-7514 evenings

BUY DIRECT, SAVE REAL ESTATE commission. 3 bedroom, 1½ bath condominium, excellent location, close to all amenties. $36,000. Phone John Zacharias 388-7331 business hours.

OPEN HOUSE SAT. AND SUN. 11am.-4pm. 2 bedroom condominium in University High Terrace, suite 307-1870 McKenzie Av.e

259 TOWNHOUSES

FIRST OPEN HOUSE
3040 Glen Lake Rd.
Sat. 1:30-4
3 BR/1½ BATH
$59,900

Enjoy peaceful LAKE VIEWS, along with deluxe living at an affordable price. LR with FIREPLACE, good dining area, kitchen with eating area, laundry room, rec. room. Landscaped with FENCED rear yard. See you there! EXCLUSIVE listing with
DONNA FOSS
477-7291 384-8075 (Pgr. 504)
D.F.H. REAL ESTATE LTD.

JUST LISTED
LAKEHILL
3 BR/1½ BATH
$52,900

Be among the FIRST to view this delightful townhome located in a SMALL (22 units) development away from traffic but CONVENIENT to shops and bus. Living room looking onto lush landscaping, dining rm. with sliding doors to private PATIO, sunny kitchen with laundry facilities. Excellent STORAGE. Avoid disappointment and call NOW to view this new EXCLUSIVE listing with
DONNA FOSS
477-7291 384-8075 (Pgr. 504)
D.F.H. REAL ESTATE LTD.

OPEN HOUSE
SAT. & SUN.
4042 Daffodil Pl.
2-4 P.M.

Affordable family living at $58,500. Semi-detached 3 Bed. 1½ Bath with full undeveloped basement. This is not strata title ownership, so there are no restrictions or common area charges. Stop by to see just how easy-care life can be.
LINDA SCHAUMLEFFEL
381-3131 386-0403
REALTY WORLD
MacLeod & Associates

WATERFRONT

Four Luxurious 2 br. town homes on picturesque Gorge Waterway. from $110,000
TULL DEVELOPMENTS LTD.
592-0662 479-0244

JAMES BAY

3 bdrm townhouse, approx. $42,000 assumable 10½% due June, 1982. Offers on $55,000. 388-4672.

SAANICH, END UNIT, 3-BEDrooms, 1½ bathrooms, fireplace, finished basement, includes 4 appliances and drapes, heated outdoor pool. $54,500. 479-0552.

259 TOWNHOUSES

JAMES BAY TOWNHOUSE

In a real good townhouse project. Built 1976. 3 bedrooms, 1½ baths, nice family kitchen. Carpeted throughout. Just one block from ocean. Now MLS $46,000. Call GEORGE WALL, 386-2955 or 477-0548. CENTURY 21 Mayfair Realty Ltd.

$56,900

Nice, 3-BR townhouse in nine-unit complex close to all amenities. Large, assumable 11% mtge. due 1984. Exclusive.
GAIL JENKINS 478-6458
VIDCO 388-4232

TOWNHOUSE WANTED

Urgently required for special client. 2 or 3 bdrms. and dining area. Please call:
HOWARD HODGES 598-7166
MONTREAL TRUST 386-2111

LUXURY TOWNHOUSE, TASTEfully decorated, bordering Beacon Hill, spacious living room with fireplace, dining room and patio, 2 bedrooms, 2½ baths, family room, laundry room, drive-in garage. For sale, fully furnished. 385-8035.

TOWNHOUSE SIDNEY AREA

Why Pay Rent? See this attractive home offered at $39,900.
ART MAUGER 656-6509
Canada Trust 595-5131

PRIVATE, 3 BEDROOM TOWNhouse, private yard. Town & Country. 383-8308

263 GARAGES FOR SALE, RENT OR WANTED

WANTED SMALL SHOP SPACE: 600-800 sq. ft. with heat and power for small woodworking shop, rent app. $150 a month. Phone Ken or John evenings 595-2763, 386-0886.

GARAGE WANTED, AT LEAST 12' high. 385-0024, between 5 and 7.

RENT, LEASE TO STORE CLASSIC car. Prefer Fairfield. 385-6114, 382-5659.

265 HOUSES WANTED TO BUY

I SINCERELY NEED A

A side by side Duplex with 2 bedrooms one side and 3 other or, 3 on either side with dining rooms if possible. Anywere!! Not too many steps up to the main floor please.

ALSO

A big 2500 sq. ft. home with a bedroom on the main floor for mother and bedrooms up as well. Executive type please with a large lot with privacy need lots of room for extra cars. If you have anything close to these homes please give me a call right away. I have sincere buyers for these homes. Diane 381-2233 or 388-6275 pager 346.
OCEAN CITY REALTY LTD.

I'M LOOKING

For a 3 BR, full basement, central Saanich preferred. Some privacy, will pay up to $60,000.
MAUDE DOBSON PAGER 805
THE PERMANENT 382-9191

DO YOU LIVE

On Olive, Howe, Linden, Joseph, or surrounding area? I have 2 clients wishing to purchase in that area. If you are interested in selling, please call me.
NOREEN LERCH 479-0428
THE PERMANENT 382-9191

WANTED THE 70's

Due to our recent advertising we have several qualified purchasers looking for houses b[illegible] '70s and priced in the '70s. If you are thinking of selling your home now is the time to do it. Call for a complimentary market evaluation.
Brenda Ellis
381-3131 388-6275 Pgr. 2485
REALTY WORLD
MacLeod & Associates

SCOTTISH COUPLE

Require home or townhouse in any good area up to $80,000 cash.
ALEX OR ANITA TAIT
OCEAN CITY REALTY LTD.
381-2233 477-8522

WANTED DUPLEXES

We have buyers waiting for duplexes up to $100,000.
ALEX OR ANIA TAIT
OCEAN CITY REALTY LD.
381-2233 477-8522

WANTED WANTED

Since our successful completion of our sales at Turgoose Point Townhomes, I am looking for our reserve clients, who need quality townhomes, condominiums and homes in good areas. Why not give me a call and we can discuss the sale of your property, at your convenience of course. Just dial 386-3585 or 384-4827, ask for John Molyard, Victoria Realty Ltd.

QUICKLY

Required, a three bedroom full basement home approx. 20 years old with roughly 1200 sq. ft. of main floor living area. Any good neighbourhood. Price range up to $70,000. Considering selling — for a quick decision please call FREDDY STARKE 595-1175 or BOB KOHLRUSS 656-0085, Office 386-6164. Castle Properties Ltd.

URGENTLY NEEDED

No basement home in any good area, preferably Shelbourne-Lansdowne area up to $70,000. Call Leo Pigert 598-1975 or Evan Williams 388-5464 Pgr. 745.
Dunsmuir Properties Ltd.
388-7868

CONDOMINIUMS WANTED

I have out-of-town purchasers requiring 1 and 2 BDR condos in Oak Bay or Fairfield areas. If you are thinking of selling and would like an evaluation with no obligation please call. JEANNE CAVAYE 477-7121 or 598-6954. A.E. LEPAGE WESTERN LTD.

WOULD YOU?

Would you sell your home or revenue property to one of my clients? Then why not call me? Over 12 years of continued high sales and management can help you and my clients too. Phone CLIFF SALMOND at GARDNER REALTY (1979) LTD. 385-7744 or residence 477-3626.

PRIVATE
ALL CASH

For a home 2 plus bedrooms, large living area, basement not essential.
WATERFRONT OR GOOD SEAVIEW A MUST!
Saanich Peninsula preferred. 652-3360.

SINCERE REQUEST

For a 4 bedroom home in south Oak Bay. Vicinity of Monterey school. Must be in top condition. Subject to the sale of Uplands property. Thank you!
MARY WOOD 592-2647
THE PERMANENT 382-9191

WANTED, WANTED
SOUTH OAK BAY

Client requires 3 bedroom basement home, sunny south exposure a must, up to $90,000. Please call
ROMA MOLYARD
384-4827 anytime
Royal Trust 384-8001

URGENTLY REQUIRED

Three or four-bedroom home. Close to Uplands golf club. Up to $125,000 cash.
BEN GREIG 598-3105, 381-2233
OCEAN CITY REALTY LTD.

265 HOUSES WANTED TO BUY

Have Fussy Purchasers!!

With specific needs and wants. If you are considering selling, PLEASE call me. You'll be glad you did. RENITH ROBINSON 477-9292 or 388-6275 pager 1430. Castle Properties Ltd. 386-6164.

WANTED COLWOOD

I have a very sincere purchaser from interior looking for a 2 or 3 bedroom cathedral entrance home in Colwood, Langford area. Thinking of selling please give me a call.
Marilyn Moore 381-2233 382-8015
OCEAN CITY REALTY LTD.

EDMONTON FAMILY

Require reasonably modern three-bdrm., full bsement home on a quiet street, maximum $80,000 cash. Call CHRIS GREIG, 386-6164, CASTLE PROPERTIES LTD. or 386-1296 Res.

CALGARY ACCOUNTANT ARriving soon wishes to purchase home in Strawberry Vale area. Would like some acreage for horses. If you would like an appraisal on your home please call me, HAROLD WARE 385-1580 or 386-6164 CASTLE PROPERTIES LTD.

SASKATCHEWAN RETIREES

Urgently require a good size 2 or 3-bedroom home in any really nice area.
BEN GREIG 381-2233, 598-3105
OCEAN CITY REALTY LTD.

DO YOU!

want to sell your home? Young family needs 2 or 3 bdrms. and prefer an older house located west or north of the city.
479-7668 Mary McGuire 479-1667
J. H. Whittome & Co. Ltd.

IN TOWN FOR 1 WEEK

Require 2000-5000 sq. ft. character home, revenue or not, prefer Fairfield or Oak Bay area.
AND
Lots zoned multi-family prefer in Greater Victoria area. Phone 385-3366 extension 230 after 9pm.

CORDOVA BAY

Wanted by bona fide purchaser: 3 or 4 BR home. Must have sea view. $100-$125,000 range. Please call
386-3231 MIKE REID 658-8419

FAMILY OF 4

Just moved from Alberta, wants 2-3 bedroom home, cash or cash to mortgage. Maximum $100,000. 477-0631. Private.

HOMES

2 bedroom with or without basement. Immediately reply. Call
477-0191 SYL SHUMKA 595-1337
Royal Trust

3-BEDROOM 2-BATHROOM home watned. Preferably bungalow. Small garden. Oak Bay/Cadboro/Uplands/Gordon Head. Near sea. About $135,000. May occupancy. 595-6058.

I HAVE EXTRA PURCHASERS wanting 2 and 3-bdrm homes in the $40,000-$59,000 range. Will discuss without obligation. PAUL PETERSON, 384-2835 or 386-6164. CASTLE PROPERTIES LTD.

CASH CLIENTS

Wish to buy home with 2-3 bedrms. Basement if possible. Phone Victor Wong 592-5454 Byron Price and Assoc. Ltd.

CASH PAID

If your house is suitable for rental purposes call my Agents Lee Wrobel and Randy Small. 385-1431 British American Realty Ltd.

WISH TO PURCHASE SMALL holding with fairly new home close to Victoria, ocean. C. Davis 42 St. Quentin St. SW, Calgary T2T 5M4.

Want older home. I will purchase for cash. 479-2209

$40,000 CASH

Family of 4 desire ample home in Fernwood area. 595-3191.

YOUNG COUPLE WISH 2-3 BEDroom home, prefer full basement in Gorge area under $60,000. 382-6291 after 5.

WANTED 2 BEDROOM HOME with 2 car parking area. Call Ted Chartres 382-8101. National Trust Co. (Douglas)

FAMILY DESIRES OLD CHARacter home no matter condition for cash. 384-1271

OLDER COUPLE WANT SMALL home, large lot. Under $45,000. No agents please. 383-5986.

268 LISTINGS WANTED

3½% COMMISSION

to sell your home!
Valuation without obligation
Douglas Hawkes Ltd. 384-7128
Len Thomas (Sr.) 384-9176
Herb Hodgson 382-3835

List and Sell with
SUSAN AND JACK BETTS
Res. 477-4042 385-2481
Swinerton's Realty World

CONDOMINIUMS WANTED
LYNN HOLMES—386-6762
LANDMARK PROPERTIES

270 EXCHANGE REAL ESTATE

1¼ ACRES IN ALBERTA WILL trade for land in the Victoria area. 642-4108

271 LOTS FOR SALE

At BROADMEAD

WE HAVE IT ALL

Sunny seaviews, meadows, private lanes, rocky outcrops, treed seclusion, quail, pheasant and more. If you've been looking for that special spot for your new custom residence, visit us at Broadmead, a community of quality homes, created with care to preserve and compliment its unique natural beauty.

New homesites are now being created, visit our office display home and we will be pleased to show you homesites which are currently being developed for sale, and also areas which are now being planned for development in the near future.

TAKE THE FIRST STEP TO BETTER LIVING!

Visit us at our office-display home, 950 Royal Oak Drive
8:30 A.M.-5:00 P.M. 658-5291
or call
Jeannie Dewhurst
Royal Trust Corp.
384-8001 or 658-8980

5 ACRES

Located in 4 mile circle West Burnside area complete with small trout lake. Offers invited on $69,900.

5 ACRES

Complete with 5 horse barn, loafing shed, corrals, riding ring and small caretakers cottage. West Burnside area. Offers wanted on $120,000.
EXCLUSIVE!
RANDY SMALL
LEE WROBEL
388-6275 Pagers 654; 865
British American Realty Ltd.
385-1431

271 LOTS FOR SALE

Park Pacific

DEAN PARK ESTATES

Superb treed lots in a beautiful natural setting, many with spectacular ocean views of Haro Strait, Mount Baker and The Gulf Islands. Totally planned and controlled to protect its special environment and your investment.

Located in North Saanich on the slopes of Mount Newton adjoining John Dean Provincial Park. One-third acre lots with wide street frontage, to give you plenty of room and privacy. All fully serviced and priced from $36,000.

Entrance close to Panorama Leisure Centre on East Saanich Road. From Highway No. 17 turn off at McTavish. Site office open daily from 10:30 to 4:30.

656-7041
or
George Black, 382-2426
388-6275, Pager 930
383-4124 anytime
Park Pacific Investments Ltd.

WHAT'S THAT SMELL?

Fresh air and pine cones. You get this and peacefulness for $18,500 and we'll throw in the ½ acre wooded lot free! You can also talk to our custom builder to create your dream home. Lot comes with Country Club priviledges including Golf Course, sailboating, guest accommodation in the beautiful Lakeside Inn. Shawnigan Beach Estates. JACK PETRIE at 598-8736 (res.) or 598-3321 (bus.)

COUNTRY BUILDING LOT

This beautifully treed two acre (0.80 ha) property has a western exposure and is located close to the ocean. Driveway access, drilled well. Offered at only $43,000. (Vendor can offer terms) PETER NASH at 598-3321 or 592-3473.
JACK MEARS
OAK BAY REALTY LTD.

Glenshire Industrial Park
6 LOTS
Zoned M-2

Thinking of moving your business to western community in 1980. Follow the movement of other wise business's, make the swing to Glenshire Industrial Park located in the industrial heart of the Western Community.
—Lot sizes 7500 sq. ft. to 19,300 sq. ft.
—Priced from $24,000 to $61,000
—Vendor may carry a preferred rate
Call
GARY DAVIS 384-8075 (234)
MIKE NEWMAN 652-1201
or 477-7291 Anytime
D. F. H. REAL ESTATE LTD.

BUILDING LOT WITH A VIEW

Superb half acre building lot on Melody Place at Willis Point past Durrance Lake. Beautiful views over Tod Inlet and Brentwood Bay. Perc tested and Proven water supply. MLS 43656.
Asking $33,500.
388-5555 (24 Hrs)
Chummy Crabbe
479-7998 (Res)

P.R. B
P. R. BROWN AND SONS LTD.
"The People to See"

2 beautiful lots on Salt Spring Island. Both nicely treed. All ready for building on good sizes 2.2 and 1.83 acres.
See PETER BROWN of
P. R. BROWN & SONS LTD.
385-3435

NORTH SAANICH
1 ACRE — SECLUSION

Five beautiful serviced lots ranging from .99 to 1.64 acres. Treed home sites. Municipal water. When you buy one of these choice lots you automatically receive a 1/13th interest in the common area reserved for exclusive use of the owners and in the treed band which guarantees seclusion for this prestigious development. Offered at $39,500. M.L.S. For details please call.
Bill Remple Ted Walford
658-5794 598-1420
BLOCK BROS. REALTY LTD.
477-1841

MILL BAY LOTS
4 ACRES - ½ TREED
$33,500
$377 DOWN - $377 MONTHLY

5 ACRES - CLEARED
$31,500
$355 DOWN - $355 MONTHLY

11% FINANCING

PIPED WATER - HYDRO
PAVED ROADS
For further details please call Rick at Douglas Hawkes Ltd.
384-7128 721-5161

LOT #4 LANDSEND ESTATES
4000 Sq. M. (approx. 1 ac.)
TREED LOT
LOCATED IN N. SAANICH
This lot backs onto a 60 acre wilderness park complete with Bridal Trails and Foot Paths reserved for your pleasure.
SERVICED BY MUNICIPAL WATER AND ROADS, HYDRO, WITH TELEPHONE AND CABLE TO FOLLOW
$33,500
For Brochure please call Rick Hawkes at Douglas Hawkes Ltd.,
384-7128 721-5161

SHAWNIGAN LAKE
WATERFRONT

Building lot in two parts. 35'x100' for your boat and beach house and 50'x172' for your dream home overlooking the lake.
Asking $38,000
Call Leo Pigert 388-7868 or Res. 598-1975 Evan Williams 388-5464 Pgr. 745.
Dunsmuir Properties Ltd.
388-7868

Two Langford Building Lots

Two residentially-zoned building lots. One at 15,000 sq. ft., one at 12,000 sq. ft. Nice location, level site, be ready for 1980 market. Priced to sell at $24,000. Each. MLS.
MIKE NEWMAN 652-4105
GARY DAVIS 384-8075 (234)
or 477-7291 Anytime
D. F. H. REAL ESTATE LTD.

1.2 ACRES

Level Lot near Quayle Rd. and Interurban. $29,900.
388-4434 I. G. LIDSTONE 477-0982
WESTMONT REALTY (1977) LTD.

OAK BAY

Very desirable level treed lot. Next to park. $49,000 firm. HOWARD TOMLIN, 477-1327 or HENDERSON REALTY LTD., 385-9741.

271 LOTS FOR SALE

1 ACRE LOTS

Located just 12 miles past Sooke off Woodhaven Road. Lovely, well treed lots close to beach, on city water, hydro and telephone. One road for mobiles. Asking $13,500 to $15,500.
MIKE MYERS
478-5561 (Bus) 478-6349 (res.)
388-6275 Pager #799
BLOCK BROS. REALTY LTD.

2½ ACRES — $37,500

Nicely-treed acreage in Metchosin. Vendor will carry at 13% for one year with $7,500 down. Excl.
GAIL JENKINS 478-6458
VIDCO 388-4232

2 LOTS SOOKE

Both ½ acre. Treed lots adjacent to Broomhills. Ideal for mobile home of SFC. Asking $14,900 and $11,500 respectively. MLS.
J. B. (JOT) HOME 592-2130
THE PERMANENT 477-0141

ARDMORE LOT

¾ Acre with ocean views. Public pathway directly to beach. Level and gentle slope. Priced to sell. $35,700. MLS.
PATRICK SKILLINGS
477-7291 384-8075 (Pgr. 1204)
D.F.H. REAL ESTATE LTD.

TEN MILE POINT

Two legal 66'x147' lots with cottage for $110,000. Excellent value.
IAN BOORMAN
Off. 595-1535 Res. 592-3335
BOORMAN INVESTMENT CO. LTD.
2045 CADBORO BAY RD.

GORDON HEAD LOTS

Only a few lots remain in a desirable cul-de-sac at the south end of Fieldmont Pl. We will custom build to your plans or design a home specifically for you.
Lot price $37,500
DAVID CHAPMAN CONST LTD
658-8167

ONE OF A KIND!

Cordova Bay. Over ¾ acre, partly cleared, sloping east. Fronting 2 streets. Excellent subdivision potential when sewered. Asking $69,500 M.L. RUDY ROST 382-8101 or res. 658-5490. National Trust Co. (Douglas).

A RUSHING STREAM

Borders 145' along the back property line on this beautiful large lot, located in the Phelps subd. on a quiet cul-de-sac. Perfect for family or retireds wishing seclusion. $30,000. Ex.
B. Brown 479-1667 C. Atkins
J. H. Whittome & Co. Ltd.

ATTENTION BUILDERS

Nice 2 bdrm house plus 2 lots in Colwood. Level land. Asking $92,000.
BUD HUDSON 479-3849
Henderson Realty 385-9741

New Subdivision

13 view lots high Tattersall. Owner will custom build your new home. This subdivision is private & each new owner will own a share of an existing tennis court. Call 384-8391, 384-9793.

40 SECOND WALK

To sands on Blue Pacific. 5½ mile circle. Easy building lot (no rock) 52x208. $38,000.
DAR GARSIDE 384-8001
MRS. M. WOODWARD 477-2722
Royal Trust 384-8001

ROCKLAND AREA

Beautiful building lot. Sea view. Area of expensive homes. 1 lot only $79,500.
PETER TER VEER 479-1588
AL MATTEO 477-5120
Royal Trust 384-8001

A CHANCE TO INVEST IN A piece of Vancouver Island. This lot is holding property in Saanich on Gillie Rd. The asking pirce is a very low $6,000 and you can make an offer on that. Phone
LEN STEPHENSON 385-0328
MONTREAL TRUST 386-2111

WATERFRONT
SHAWNIGAN LAKE

2 adjoining recreation lots, 40'x40', fenced and fully serviced, beautiful view, paved roads. Make offer on 1 or both. 479-5942.

ARDMORE ½ ACRE

Nicely treed, gentle slope, sea glimpses, good well, guaranteed perc., in area of beautiful homes, an exceptional buy at $32,500. Phone Mr. Mills 656-4365 or 384-6434.

9¾% MORTGAGE

Possible if you move quickly on this exceptional lot (zoned R-2). Located on beautifully treed city cul-de-sac. Call owner/builder now for participation, details or outright purchase, 385-7005.

9¾% MORTGAGE

Builder has 12 lots, will qualify for Government 9¾% mortgage. Sidney area. Will build houses from $59,900 up. Phone Mike 656-4066 or Victor 656-4003.

$17,500 BEAUTIFUL LOT ON Maple Ave. in Sooke. Level good trees & potential sea views. Call MIKE SWEENEY is service 388-5050 or CASTLE PROPERTIES LTD. 386-6164.

MUST SELL

$8,500.00 each
3 Serviced lots in Courtenay
Phone 383-4087

TWO LOTS ON SIMCOE Street, suitable for Townhouses or Apartments. Contact Maria Muller, RR1, New Hamburg, Ontario.

60X100 BUILDING LOT, 1 block from shool, post office and shopping centre on quiet no through road. $16,800 for quick sale. 642-5849.

TREED LOT

Close in, serviced and ready to go. Country setting, easy to build on. $35,000. Between 6-7pm, 592-1585.

$32,000

Prime building lot, zoned RS2, fully serviced, West Burnside Rd. 388-6242, 479-2887

CUSTOM HOMES, PLANS available to suit lots. Mortgages at 9¾%. Call Rick 478-2969.

WILL BUILD. EXCELLENT lot, Colwood. Plans available. 388-5589 after 5.

SOOKE, BROOMHILL SUBDIVIsion, 75x220' lot, offers to $18,000 or will build to suit. 479-5966

MARIGOLD BUILDING LOT. Plans available to secure your 9¾% mortgage. $30,000. 479-1800.

LOT WANTED

in Greater Victoria, sensibly priced. 595-4424.

TREED LOT WITHIN WALKING distance of stores and schools. 2324 Sooke Rd. 478-3229.

BUILDERS LOT IN GORDON Head. Priced right for quick sale at $34,000. 595-3202.

LOTS WITH VIEWS OF ESQUImalt Lagoon, will build to suit approximately $90,000. 658-8562.

2.5 ACRES ON WOODRIDGE PL, good home or duplex suite. $33,900. 598-5701.

273 PROPERTY FOR SALE

BEAUTIFUL VALLEY VIEWS

3 10-Acre lots between Happy Valley and Kangaroo Raods. Southern and western exposure. Super road. Priced to sell, court order. $44,500. MLS.

PANORAMIC VIEWS OF LAKE

.4 acre on west Shawnigan Lake Road. Gentle slope overlooking lake. Duplex zoned. $21,000. MLS.

SHAWNIGAN LAKE RD.

Perced., treed, level, close to lake. 2 ACRES. Hydro along road. Hurry on $26,000. MLS. Call for details.
PATRICK SKILLINGS
477-7291 384-8075 (Pgr. 1204)
GARY PEDDLE
477-7291 384-8075 (Pgr. 223)
D.F.H. REAL ESTATE LTD.

273 PROPERTY FOR SALE

PUBLIC TRUSTEE
Estate Sale

The Public Trustee as Administrator of the estate of Annie Alberta Paisley, offers for sale the following estate property:

City of Victoria, Lot 51, Section 75, Victoria District, Plan 333/2230 Oregon Street, Victoria, B.C.

Two-bedroom full basement dwelling with approximately 900 sq. ft. floor area. Fireplace in living room, hardwood floors, oil heating, 100-amp electrical service. Lot size is approximately 53 ft. x 94 ft. The 1979 taxes are $810.78 gross. The property will be open for inspection on Wednesday, 30th January, 1980 between the hours of 10 a.m. and 4 p.m. Written offers for this property will be received by the undersigned up to 12:00 noon on Monday, 11th February, 1980. No representations are made with respect to the condition of or title to the property. The highest offer or any offer not necessarily accepted. Cash preferred but terms considered. Enquiries may be directed to the Property Department, Office of the Public Trustee, 658-2431, Local 16.

Clinton W. Foote
Public Trustee
800 Hornby Street
Vancouver, B.C.
V6Z 2E5

DEVELOPERS!

Potential townhouse or commercial property on Goldstream Avenue.

1 .97 Acre $129,000 with 3 Duplexes on property.

2 1.25 Acre $185,000 beside above property with 3 bedroom bsm't home and 1 bedroom guest cottage.

For further information please call me anytime.
479-3612 KENT DEANS 478-8316
Century 21, Suburban Realty

ZONED FOR 45 SUITES

Location is View Royal, all passed and ready to go for a 45 suite walk-up apartment block in easy reach of the new hospital. $300,000.
EXCLUSIVE!
LEE WROBEL
RANDY SMALL
388-6275 Pagers 865 or 654
British American Realty Ltd.
385-1431

FIVE ACRES
$35,000
SOOKE

A very desirable property on Robinson Road, off Otter Point Road — 330'x660' deep — gentle slope — subdivideable into two parcels.
IAN BOORMAN
Off. 595-1535 Res. 592-3335
BOORMAN INVESTMENT CO. LTD.
2045 CADBORO BAY RD.

SEE THIS

3 bedroom home plus approval for 2 lots in high Quadra area. All the red tape has been done. Call us for details.
KEN WRIGHT 598-2183
TOM McCLUSKEY 595-5661
CITY BROKERAGE LTD.
386-3547

BUY LAND

One point seven acres Shawnigan Lake. $21,500. MLS. 43724.
Call Jack Moen 658-5448
Royal Trust 477-0191 (24 Hrs.)

SHAWNIGAN LAKE

3 acres, perc tested, drilled well. 2.5 acres perc tested. Excellent treed building site. Short walk to beach and village. 25 minutes to Victoria. 743-4118

BUILDERS
[illegible] subdividable View Royal, $169,000. 479-6463.

ESQUIMALT, R-3 ZONE. FURther information, 383-8257.

274 PROPERTY WANTED

WANTED SUBDIVIDABLE PROPERTY

Cash for subdividable property or building lots. Immediate decisions. Mr. Munro, 386-3585, anytime, Victoria Realty Ltd.

PROPERTY OWNERS IF YOU HAVE

Subdividable acreage in the Greater Victoria area? I have a bonified purchaser. Please call 478-5561 (Office) Pager 388-6275 #2764, 474-2744.
PIERRE BERUBE
Block Bros. Realty Ltd.

URGENTLY REQUIRED

Spacious, quality 4 bedroom home. Location Oak Bay Golf Club to 10 mile point. Waterfront would be most desirable. Have serious client with means. All information confidential.
BILL SANDERS 479-3394
THE PREMANENT 382-9191

LARGE BUILDING LOT OR small acreage required Saanich Peninsula, Ardmore, etc. Please call FREDDY STARKE 386-6164 or BOB KOHLRUSS 656-0085
Small level building lot for retirement home required. Victoria or Saanich. Quick decisions. FREDDY STARKE 386-6164 or 595-1175.
CASTLE PROPERTIES LTD.

ARIZONA COUPLE ARRIVING in 2 weeks want character type home; not ultra modern and it doesn't have to be in perfect condition. Money is not the important thing and they would like a view location — waterfront to 5 acres. Preliminary inspection by Davis Realty & Mortgage Corp., 595-2833 or 592-2961.

DEVELOPMENT PROPERTY REQUIRED
DOUG POSKITT 477-7131
Seaspray Properties Ltd.

URGENT

Wanted immediately — lots and sub-dividable land. Cash paid.
LEE WROBEL
RANDY SMALL
British American Realty Ltd.
385-1431

MUST BE SIDNEY

Small level building lot required. All cash, quick decisions. FREDDY STARKE 595-1175 or 386-6164 CASTLE PROPERTIES LTD.

WANTED — LOTS

Gordon Head. Property for subdivision. Immediate cash.
PETER TER VEER 479-1588
AL MATTEO 477-5120

WANTED: BUILDING LOTS OR sub-dividable property in Saanich. Prefer in Gordon Head area. We have new houses to trade if needed. N & B Mamic Construction, 477-4736.

WANTED A ONE OR TWO ACRE seaview lot in Metchosin for a client wishing to build a solar heated home. Please call:
LEN STEPHENSON 385-0328
MONTREAL TRUST 386-2111

CASH FOR

Land for development for subdivision, lots in the Victoria area. Kasapi Construction, 386-6191.

WANTED PRIVATELY A small but private piece of Gulf Island property for modest summer retreat and retirement. Cash. 477-4561.

VIEW LOT

Required by private buyer. Will also consider purchase of house on view lot suitable for renovation or addition. Call 592-0066.

WANTED: LOT OR SUBDIVIDable property in the Victoria area, Colwood etc. 598-1861

280 ACREAGE FOR SALE AND WANTED

WEST SAANICH ACREAGE

MORE THAN 1½ ACRES OF TREED SECLUSION AWAIT YOUR INSPECION. NESTLE AMONGST THE TREES — A 1500 SQ. FT. SPLIT LEVEL HOME. DELIGHTFUL TERRACED LAWNS AND ROCKERY GARDENS. REVERSED PLAN LIVING RM. AFFORDS UNSURPASSED PRIVACY FOR YOUR ENTERTAINING IN FRONT OF WARM F.P. SEPARATE DINING RM. PLUS EATING AREA ADJACENT TO KITCHEN FOR THE KIDS. THERE'S MUCH MORE LIKE — OUTBUILDING, FENCES, ETC. ETC., EXCLUSIVELY LISTED AT $129,000. EXCELLENT TERMS CALL FOR APPOINTMENT.
ROBERT FARRELL 386-3124
Seaspray Properties Ltd.

YEAR ROUND STREAM
12.5 acres
$125,000.

Metchosin area, half pastureland, half trees. Close to beach and golf cours. Older 2 bedrm. home now being rented. Good building sites, city water, terrific holding property.
Jerry Eskes Res.
478-5667
Pemberton, Holmes Ltd.
384-8124
1000 Government St.

WANTED SMALL FARM

I have a qualified buyer wishing a 3 to 10 acre farm with a good home. Location from Duncan south. Price: $150,000 — $200,000 or vacant arable land 5 to 20 acres $60,000-$120,000. Will consider trading immaculate home in Victoria. Replies treated in confidence. Call: ALLAN TRELFORD 386-3494 (24 Hrs.)
CENTURY 21 Western Homes
1037 Cloverdale Ave.
386-3494 (24 Hrs.)

B.C. LAND AND INSURANCE AGENCY LTD.

92 ACRES HIGHLANDS

Only $1500 per acre. Small house, spring, dam. Water views of Finlayson Arm and Malahat from rear of property. Zoned 10 acre min. $138,000.
478-5588 Shirley Wilde 478-2459

10 ACRES
$69,900

Treed with evergreens and arbutus located close to Prospect Lake. Ideal for estate type home as property affords privacy and seclusion.
386-3231 RAY MILAN 592-7525
BLOCK BROS. REALTY LTD.

48 ACRES

Less than 4 Miles from Downtown Victoria. Lake frontage water rights. Dairy farm buildings. All land cultivated, ideally suited for Shrub or Garden Farm, Ranch or Recreation. For further information.
388-4434 ARNOLD MARR 477-6233

SEVEN 10 AC. PARCELS

Sooke area. Prices range from $26,200 to $47,500. Road and power in. MLS. Call GEORGE WALL, 386-2955 or 477-0548. CENTURY 21 Mayfair Realty Ltd.

AUDIOLOGIST!

Seeking 2 BR cottage or log cabin on 1 acre, within 5-10 mile circle. If you plan to sell or rent such property, please call anytime.
TED KAY 385-4086
david burr ltd. 384-9335

FIVE CHOICE 10 ACRE PARcels. Duncan area. Good soil. Map and brochure, 388-6876.

47 ACRES IN THE HIGHLANDS, only $2,000 per acre. 478-2687.

285 UP ISLAND PROPERTIES

malahat realty ltd.
P.O. Box 40
Mill Bay, B.C.
743-5525

MILL BAY-SEAVIEW SELECTIONS

1. Immaculate 2 bedroom home on quiet street superbly built, double glazing, extra insulation, Fisher stove in basement rec room, low hydro bills, beautiful seaviews, realistically priced, $77,000.
2. Large 3 or 4 bedroom home with approx. 2775 sq. ft. living space, very well built, 2 brick fireplaces, 2½ baths, separate dining room, large kitchen & eating area, rec room, double garage & workshop, seaviews & only 3 minutes walk to beach, a real family home & only $94,500.
3. Magnificent seaviews from this unique "open area" custom designed home, well over 3000 sq. ft. living space, full basement, well insulated, extensive use of wood finishings inside & out, 1 fireplace & 1 free-standing wood burning stove together with excellent heat utilization, keep hydro bills unbelievably low. lot size just over ¾ acre, assumable 11¼% mortgage, asking $129,000.

NORTH MILL BAY

1. 4 bedroom family home on ¾ acre, fireplace will heat whole house, large workshop, barn with hay storage, greenhouse & garden shed, excellent well & fertile garden, good area for schools & sports facilities, asking $67,900.
2. 3 bedroom home with basement, A/oil furnace but chimney installed for wood stove, well kept home & attractively landscaped sunny lot, owner is transferred & asking only $58,500 for this home.

SHAWNIGAN LAKE

1. Good 12'x56' Knight mobile home, well kept, 3 bedrooms, 4 piece bath, 12'x14' living room & excellent kitchen with lots of counter space & cupboards, pad rental $94 month, garden shed included. Close to schools, shops, etc. Don't miss this at $8900.
For further details or to view contact Tom Burdge 743-9398.

FISHING AND HUNTING LODGE — Perfect location, secluded, ¾ mile riverfront. 29 acres. $250,000.

WATERFRONT ACREAGE with unfinished home, 600' walk on beach, valuable timber, foreshore rights for deep sea moorage. North end of Island. $79,500.

236 ACRES — Beautiful setting with mountains. Large cultivated area. No hydro. $115,000.

HOBBY FARM — Lovely treed 8.46 acres with meadows, fenced paddock, fruit trees AND cedar home. $72,500.

CALL CHARLOTTE WILLIS, RES.: (604) OR OFFICE (604) 334-3124.
NANAIMO REALTY (NORTH) LTD., 576 ENGLAND AVENUE, COURTENAY, B.C. V9N 5M7

WHITTOME'S

10 ACRES MAPLE BAY ROAD

Beautifully treed acreage, subdividable into ½ acre lots. Close to Maple Bay with some Lake views. A must to see. $96,000. For an appointment to view please call Martin Wall of J. H. Whittome and Co., Limited - 254 Trans Canada Hwy., Duncan at 748-0381 or 748-4449.

285 UP ISLAND PROPERTIES

A TOUCH OF CLASS

On 9.66 ac., 3600 sq. ft. executive home with 5 large bdrms, 3 full bath with marble tubs, master bdrm. with deck, walk-in closet and office room, spacious kit., separate din. rm., family rm., large liv. rm. with gorgeous fp., thermopane windows, 2 car garage, two types of heating. For a proud owner. $160,000. Gina Mayer. Res. 746-7935. L278.

3-BEDROOMS AND DEN, NO-step bungalow on 1-acre with mountain and pastoral views, just 2-miles from Duncan stores, this 6-year old home has ww carpeting, 3 sets plumbing, 2 fireplaces, built in dishwasher, Jenn-Air range, and garburator. Insulated gold medallion standards. Large double attached garage, fenced back garden. Clear title home. $79,900 (firm). 112-748-9174. Owner.

$52,000

Views over Shawnigan Lake — lovely retirement home on small lot in Shawnigan Village. Main floor comprises, 25'x13', living-dining room, bright kitchen, bedroom and bathroom. Lower level has 19'x13' room, bedroom, utility and bathroom. Fireplaces up and down, large sundeck. Terms. Call Len Thomas 384-9176. Herb Hodgson 382-3835. DOUGLAS HAWKES LTD. 384-7128.

CHOICE 5.64 ACRE HILLTOP, seaview site overlooking Nanoose Bay. Only 10 minutes drive south of Parksville and 20 minutes drive north of Nanaimo. Just off the highway. Protective residential restrictions and recommended at only $38,500. Fraser Biscoe Realtor, 417-645 Fort Street, Victoria, 383-9413 anytime.

ENGLISHMAN RIVER

5 acre parcels on this famous river near Parksville from $22,900. Terms available.
Brynelsen Benzon Realty
689-7556

CANOE PASSAGE; THETIS ISland, low bank waterfront, 1.35 acres well treed, level, close good anchorage, Telegraph Harbour, $39,900. 245-4766.

12-14 ACRE PARCELS

10 miles to Qualicum Beach, starting $31,900. Terms available. Call owner 112-733-6840 or 574-4845.

HANDYMAN SPECIAL. 2 BEDroom house on 2½ acres, all year creek, secluded but only 3 miles south of Duncan, $35,000. Owner will carry. 112-748-8504

STONE, MODULAR HOME ON large country lot. $69,000. firm plus stock. Selling on a first-come basis. Ph. 724-0932.

4 ACRES, HOUSE, BELOW TAX assessment, $79,500. 1280 Campbell, Cobble Hill, 112-743-5487

290 FARMS FOR SALE AND WANTED

EXCELLENT LAND INVESTMENT
37.4 ACRES

This has got to be one of the "Best Buys" in properties in Sooke area. Good arable land, fenced and cross fenced. City water plus water rights on De Maniel Creek and Cottrel Brook. Well built 4 bedrm. home with good bsmt. development. Swimming pool, double carport, extra large sun deck. For further info and appointments to view PRICED AT ONLY $185,000. Please call MLS 42451.
BILL LEWIS
Re. 478-5818 Bus. 382-8101
National Trust Co. (Douglas)

SHIRLEY COMMUNITY HALL

is located just before Sheringham Point Road on the West Coast Road, which is directly across the road from this gently sloping 16 acre farm. With a 3 bedroom home, barn, [illegible] well on it. 6 acres fenced for farming, the other 10 only partially cleared. Asking $99,900.
LARRY LINEHAM 595-0134
NATIONAL TRUST 595-2121

A HOUSE WITH LAND IS REquired by hard working couple. We wish to caretake or do a work trade. We are experienced in alternate energy and farm work. Excellent references. Please phone 642-3876

WANTED

8-10 acres of farm land with or without home. Call:
385-9741 FRED CARVER 598-2581
Henderson Realty Ltd.

4 ACRES SHAWNIGAN LAKE, 3 bedroom home, barn, fenced, large garden, 2 acres already subdivided, offers for quick sale. 598-6956.

8.4 ACRES, METCHOSIN. 1200 sq. ft. house. 2-horse barn (25 box stalls). Pig barn. 2500 sq. ft. workshop. Riding ring and more. $135,000. 478-2687.

WANTED: 4-15 ACRE FARM LOcated in Saanich Peninsula or outlying Duncan areas. Phone Victoria collect at 384-2262.

6.53 ACRES NORTH SAANICH, Heatherlee farm boarding kennels. By appointment only 656-4479.

WANTED TO RENT OR BUY: 2-5 acre mini-farm. 478-7324.

293 GULF ISLAND PROPERTIES

SALTSPRING IS.
900' LAKEFRONT

Situated on 4 acre point with spacious 4 bedroom home and beautiful views. 6 rental units located apart from main dwelling. Fishing, swimming, and boating at doorstep. Potential for further development. Trade for Victoria property considered.
BILL SANDERS 479-3394
THE PERMANENT 382-9191

BEAUTIFUL DENMAN ISLAND OVER ½ ACRE

Just 10-min. ferry trip from V.I. Cabin. Well. Hydro available. Full price $15,900. Dick James 592-2139 or 385-2481.
Swinerton, Stewart Clark, Ltd.
REALTY WORLD

ON SALT SPRING ISLAND

For sale by owner — Side by side duplex on .62 acres, well kept, within walking distance of Ganges. Each unit has 2 bedrooms, Lvg. room, dining room, kitchen, utility room and carport. Units are separated by double carport. Asking $81,000. Phone 537-5155.

THE GREAT ESCAPE

Decourcy Is. Lowbanks, wtfrt S. Exp, ancient trees, wildlife, Sheltered marina, close, easy access, view. $18,600. 722-2957 eves.

Classified Advertising
386-2121
8:00 a.m.-6:00 p.m.
Mon.-Fri.
8:00 a.m.-5:30 p.m.
Sat.

294 MAINLAND AND OUT OF PROVINCE PROPERTIES

OUR 65TH YEAR: Free catalogue country properties. Moneyback guarantee, terms available H. M. Dignam Corp. Ltd., Dept. 419, P.O. Box 39, Lions Bay, B.C. V0N 2E0.

Deaths and funerals

305 DEATHS and FUNERALS

ASHLEY — In Victoria, B.C., on January 24, 1980, Irene Lillian Ashley, of 614 Fernhill Place, born on Ontario and a resident of Victoria since 1970, formerly of Winnipeg. She is survived by James G. (Scotty) Brown. She served in the Canadian Army with the C.W.A.C. and was a member of the Army, Navy and Air Force Veteran's Association and R.C.L. Branch 91, Langford.

Funeral service in McCalls Bros. Chapel, Johnson at Vancouver Streets, on Monday, January 28, at 3:30 p.m., with Capt. G. Cassell of the Salvation Army officiating. Cremation. Flowers gratefully declined. Donations, if desired, may be made to the Heart Fund, 1008 Blanshard Street, Victoria, B.C.

DAWSON — Peacefully in Langley, B.C. on January 24, 1980, Mr. Joseph (Joe) Dawson, aged 64 years, born in Victoria, B.C., late residence 28044 Fraser Highway, Langley, B.C. He leaves his brothers and sisters-in-law, Norman and Edith, Duncan, B.C. and Melvin and Dorothy, Victoria, B.C.; nephews, Thomas, Surrey, B.C., Harry, Aldergrove, B.C., and Edward, Quesnel, B.C.; nieces, Mrs. Violet Powell, Cobble Hill, B.C., Mrs. Shirley Neufeld, Burnaby, B.C., Mrs. Martha McColm, Calgary, Alberta, Mrs. Jane Gehring, Edmonton, Alberta.

Service in the Sands Mortuary Limited, Family Chapel of Memories, 1803 Quadra Street, Victoria, B.C. on Monday, January 28, 1980 at 1:00 p.m. Rev. Gordon Patterson officiating. Interment at the Royal Oak Burial Park.

SANDS—VICTORIA

FAULKNER — In Victoria, B.C., on January 23, 1980, Mrs. Lorna Faulkner, much loved wife of John and mother of Duncan, Kim and Simon John.

Funeral service in McCall Bros. FLORAL CHAPEL, Johnson at Vancouver Streets, on Tuesday, January 29, 1980, at 1:00 p.m.

"Reunited with loved ones gone before"

FOURES — In Victoria, B.C., January 25, 1980, George Henri Foures aged 72 years. Born in Winnipeg, Manitoba. Survived by his loving wife, Vera; one brother, Henry, Winnipeg. Two nephews, Robert and Henry Foures Jr. and one niece, Mrs. Gary Moore, all Winnipeg. Mr. Foures a graduate in Civil Engineering from the University of Manitoba in 1930, served as construction engineer and designer in senior positions. Commissioned in the R.C.N. in war. From 1953 to 1968 responsible for design and construction of bridges built by the Department of Public Works for the Deptarment of Indian Affairs and Northern Development in the Yukon and North West Territories. Member of the Professional Engineers of Ontario and their Engineering bodies. Also a member of the Royal Colwood Golf and Country Club. After retirement Mr. Foures was active in the New Horizons Society as a teacher in French classes and served as a Director on the New Horizons Board. Was elected to James Bay Community Resourse Board in 1975 and served as a director for four years. During that time he was the Board Respresentative to the James Bay Community Council.

Memorial service Tuesday, January 29, 1980 at 3:00 p.m. in the Chapel of First Memorial Services, 4725 Falaise Drive. Rev. Harry Pike officiating. Cremation. In lieu of flowers donations to the M[illegible] Association or the Canadian Cancer Society would be appreciated. Arrangements through the Memorial Society of B.C. and First Memorial Services.

GILLIS — Stanley James of Victoria, B.C. suddenly at home on January 24, 1980 in his 70th year.

Private Cremation. Flowers gratefully declined. Arrangements through First Memorial Services.

GLEN — Allan. We announce the passing in Prince Rupert of the Rev. Allan Glen of Vernon on January 22, 1980, at the age of 38 years. He is survived by his loving wife Heather and his children Adam and Sarah; one sister, Anona Menard of Ottawa and his father, Allan Glen of Vernon.

Funeral service for the late Allan Glen will be held Monday, January 28, 1980, at 2:00 p.m. from Knox Presbyterian church with Rev. Dan Firth officiating. Cremation to follow. Flowers have been gratefully declined. Expressions of sympathy may be made to the Heart Fund. Funeral arrangements have been intrusted to the Vernon Funeral Home.

HENRY — On January 22, 1980, Baby Henry, beloved daughter of Lyle and Sandra, 8700 West Saanich Road.

Prayers will be offered in the Sands Funeral Chapel of Roses, 9838 Fourth Street, Sidney, B.C., on Monday, January 28, 1980, at 7:30 p.m. Mass will be celebrated in Our Lady of the Assumption Church, 7726 West Saanich Road, on Tuesday, January 29, 1980, at 10:00 a.m. Rev. Father T. McNamara celebrant. Interment at Cole Bay Cemetery, North Saanich, B.C.

SANDS — SIDNEY

KISSINGER — Suddenly on January 23, 1980, at the residence, 1040 Bank Street, infant Jennifer Kathleen Kissinger, aged five weeks, beloved daughter of Mr. and Mrs. Gordon Kissinger.

Funeral service in St. Patrick's Church, Haultain Street, on Tuesday, January 29, at 10:00 a.m. with the Rev. John Laszczyk celebrant, cremation. (Flowers gratefully declined. Donation, if desired, may be made to the Canadian Foundation, Victoria Chapter, for the Study of Infant Deaths, P.O. Box 600, Victoria, B.C., V8W 2P3). McCall Bros. Funeral Directors in charge of arrangements.

MacGREGOR — In Victoria, B.C. on January 24, 1980, Mrs. Letty May MacGregor, aged 87 years, born in Jasper, Pipestone, Minnesota, late residence, 2251 Cadboro Bay Road. Predeceased by her husband, Dougald MacGregor in 1972. She leaves her sister, Mrs. A. M. Ewen, Scotland; nephews, Jim Reid, Richmond, B.C., Alan Ewen, England and Douglas Ewen, Australia and friends in Victoria, B.C. Mrs. MacGregor served with the Territorial Force Nursing Service during the First World War.

Private service. Arrangements by the Sands Mortuary Limited.

SANDS—VICTORIA

McKAY — On January 24, 1980, in Victoria, B.C., Alexander Miller McKay aged 88 years, a long time resident of Victoria, born in Edinburgh, Scotland. He is survived by his loving wife, Mary; son and daughter-in-law, John and Margaret McKay of Victoria; daughter and son-in-law, Margaret and Ken Sturrock of Victoria; five grandchildren; a sister, Mrs. Mildred McDonald of Edinburgh, Scotland; a sister-in-law, Mrs. Margaret Brodie, of Victoria; nieces and nephews. He served, for many years, with the R.N.W.M.P. and later with the Alberta Provincial Police and the R.C.M.P. He served overseas during the First World War with the Strathcona Horse. He was also a Past Master of Henderson Lodge, AF and AM No. 84, B.C.R.

Funeral service in McCall Bros. Chapel, Johnson at Vancouver Streets on Monday, January 28, 1980, at 11:00 a.m. with the Rev. Dr. H. W. Kerley officiating. Interment at Royal Oak Burial Park. (Flowers gratefully declined. Donations, if desired, may be made to the charity of one's choice).

305 DEATHS and FUNERALS

OETZEL — In Victoria, B.C., on January 24, 1980, Mr. Willi George (Bill) Oetzel, aged 67 years, born in Wiesloch-Heidelberg, Germany, late residence, 1230 Palmer Road; formerly of Peace River, Alberta. Predeceased by his wife, Mrs. Charlotte Maria Oetzel in 1978. He leaves his son, William, Vancouver, B.C.; daughter, Mrs. V. (Trudy) Golinsky, Victoria, B.C.; grandchildren, Duane and Leanne; brothers, Karl and Ludwig, and sister, Mrs. Elsa Forderer, in Germany.

Visitation in the Sands Mortuary Limited, "Memorial Chapel of Chimes", 1803 Quadra Street, Victoria, B.C. on Saturday and Sunday, January 26 and 27, 1980, from 2:00 p.m. to 4:00 p.m. and from 7:00 p.m. to 9:00 p.m. Mass will be celebrated in St. Patrick's Church, 2060 Haultain Street, Victoria, B.C., on Monday, January 28, 1980, at 1:30 p.m. Rev. Father John Laszczyk celebrant. Interment at the Royal Oak Burial Park.

SANDS — VICTORIA

PILDREM — In Victoria, on January 25, 1980, Miss Margaret Elizabeth Pildrem, aged 80 years, late of 1001 Douglas Street and formerly of Winnipeg. Miss Pildrem is survived by her sister, Mrs. W. P. (Anna) Mason and family in England.

Funeral services will be held at 1 p.m., Tuesday, January 29, in Haywards Thomson & Irving Funeral Chapel, 1625 Quadra Street, cremation to follow.

PLANES — Suddenly, on January 18, 1980, Mrs. Barbara Joan Planes and Mr. Louis Gustav Planes, of 4-2615 Otter Point Road, Sooke, B.C. They leave their sons, Robert Planes, 240 Island Highway, David, Allan, Darrell, Peter and Gary Planes, Sooke, B.C.; daughters, Beverley Sudlow, Brenda Sprinkling, Carol and Barbara-Anne, Sooke, B.C., and Charlene, 240 Island Highway; grandchildren; aunts; uncles, nieces and nephews. Mrs. Planes also leaves her father, Mr. Fred Underwood, Saanichton, B.C.; grandmother, Mary-Jane Peters, Nanaimo, B.C.; sisters, Doris Perry and Betty Underwood, Victoria, B.C.; brothers Fred and Burt Underwood, Saanichton, B.C., Everest Underwood, Montreal, Quebec, and Raymond Sam, Saanichton, B.C. Predeceased by her mother, Mrs. Hazel Underwood. Mr. Planes also leaves his mother, Mrs. Ida Planes, Sooke, B.C.; brothers, Frank Planes and Jack Planes, Sooke, B.C. and Ronald Planes, Forks, Washington; sisters, Nellie Pelkey, Saanichton, B.C., Germaine Sutherland, Sooke, B.C., and Margaret Shrader, Tacoma, Wash. Predeceased by his brother, Joseph Planes and his sister, Daisy George.

Prayers for Mr. and Mrs. Planes will be held in the Sands Funeral Chapel of Heather, 317 Goldstream Avenue, Colwood, B.C., on Sunday, January 27, 1980, at 7:30 p.m. Mass for Mr. and Mrs. Planes will be held in Sooke Community Hall, on Monday, January 28, 1980, at 10:00 a.m. Rev. Father William G. Mudge celebrant. Interment in the Sooke Harbour Cemetery, Sooke, B.C.

SANDS — COLWOOD

RICHARDSON — Erwin G. of Victoria formerly of Stoughton, Saskatchewan, peacefully at Royal Jubilee Hospital on January 24, 1980 age 77 years. Survived by his wife, Helen; two sons, Norman (Victoria) and Wesley [illegible] grandchildren; also two [illegible]ers, Wellington (Stoughton) and Melvin (Regina); one sister, Jean Lovatt (Regina); nephews and nieces.

Memorial service will be held Monday, January 28, 1980 at 2:00 p.m. in the Church of Our Lord, 626 Blanshard Street. Rev. C. Dorington officiating. Interment. Flowers gratefully declined donations may be made to the B.C. Heart Foundation. Arrangements through the Memorial Society of B.C. and First Memorial Services.

SHONG — In Victoria, B.C., on January 21, 1980, Mr. Kam Wan Shong, aged 75 years, born in Canton, China, late residence 2560 Mark Wark St. He leaves his wife, Quan Yong, at home; son, Edan and daughter-in-law, Linda and two grandsons, Steven and Kevin, Port Coquitlam, B.C.; daughters, (Yiu Hing) Mrs. Miu Yuen Wong, Sidney, B.C., (Yiu Ping) Mrs. Angel Siu, Hong Kong, (Ethel) Mrs. Tim Choo, Victoria, B.C., and 12 grandchildren from the daughters; 13 great-grandchildren; sister-in-law, Vancouver, B.C.; several nieces and nephews.

Service in the Sands Mortuary Limited, "Memorial Chapel of Chimes," 1803 Quadra St., Victoria, B.C., on Monday, January 28, 1980, at 3:00 p.m., Rev. Steve Wong officiating. Interment at the Royal Oak Burial Park.

SANDS — VICTORIA

STUBBS — Ella (nee Brown). In San Francisco, January 7, 1980, beloved wife of Arthur J. Stubbs; loving sister of Mary Robertson Brown; dear cousin of Mollie McRae. A native of Scotland and a former resident of Victoria, attending schools in Oak Bay. A member of St. Francis Memorial Hospital Auxiliary and Railway Business Women's Club of SF.

Service as held in Oakland.

THORNE — Peacefully at the Royal Jubilee Hospital on January 24, 1980, Michelle Louise Thorne, age 9 years, born in Victoria, B.C., beloved daughter of Jean Louise and John Michael Thorne of 554 Bunker Road, Colwood, B.C. She leaves besides her loving parents her sisters, Sheryl Lynne and Christine Marie, at home; grandparents, Felix and Greta Pascuzzi, Victoria, B.C., and Frank and Muriel Thorne, Bowser, B.C.; aunts; uncles; cousins and her god parents, Bonnie and Gerry Vatne, Victoria, B.C. Michelle was a student at the Wishart Elementary School.

Service in the Sands Funeral Chapel of Heather, 317 Goldstream Avenue, Colwood, B.C., on Monday, January 28, 1980, at 2:00 p.m. Pastor H. G. Bickel officiating.

SANDS — COLWOOD

WARDMAN — On January 23, 1980, in Victoria, B.C., at the Victoria General Hospital, Florie Wardman, aged 98 years, a long time resident of Victoria. Predeceased by her husband, Albert in 1970, she is survived by a son and daugher-in-law, Leslie and Winifred Wardman, of Victoria; two granddaughters and two great-grandchildren; one sister Mrs. Eva A. Tuson of Victoria. She was a member of the Victoria Truth Centre for many years.

Funeral service in the FAMILY CHAPEL of McCall Bros. on Monday, January 28, at 2:00 p.m. with the Rev. Dr. E. M. Smiley officiating, followed by cremation. If desired, donations may be made to the charity of one's choice.

308 CARDS OF THANKS

The family of the late Johnnie F. Der wish to extend their thanks to Dr. John Roe and Dr. Charles Simpson, the nursing staff of the Royal Jubilee Hospital, and the attendants of the Provincial Ambulance Service, for their care and kindness to John; to King Chow, R. G. Campion, and L. E. Barkley for their support and help in our time of sorrow; and to all the many friends for their kindness, words of sympathy, floral offerings, and donations to the B.C. Heart Fund made in his memory.

308 CARDS OF THANKS

I Margaret wish to express most sincere gratitude to all, during my loss of my husband, Louis. My thanks to those sending cards flowers, memorial contributions and food. Special thanks to Dr. Stockdill and staff, Victoria General 1A, Reverend Hanley, the pallbearers and organist and McCalls Funeral Home.

Margaret Lefrancois

309 IN MEMORIAM

CAMPBELL - Janice, who passed away a year ago today.
All that loved and knew her
Will never forget her
As she would say "Let the Good Times Roll"
Little did she know that her good times would end so abruptly
Memories of her will forever linger

Elaine Cathcart

SMITH - In ever loving memory of my very beloved husband, Doug, dad and grandad who entered eternal rest, so suddenly, two years ago today, January 26th, 1978. R.I.P.

We shall meet again in a brighter land,
Where farewell is never spoken,
We shall clasp each others hand in hand,
And the clasp shall not be broken.

We have loved you deeply in life,
We shall not forget you in death.

So very much missed, and lovingly remembered by your wife Peg, and all your family.

THEY SHALL GROW NOT OLD AS WE WHO ARE LEFT GROW OLD, AGE SHALL NOT WEARY THEM, NOR THE YEARS CONDEMN, AT THE GOING DOWN OF THE SUN, AND IN THE MORNING, WE WILL REMEMBER THEM.

WITH GRATITUDE, SANDS

310 FUNERAL DIRECTORS

Sands

FAMILY OWNED and OPERATED Since 1912

Victoria's 2 Dignified and Reverent Chapels

"Memorial Chapel of Chimes"
"Family Chapel of Memories"

1803 Quadra St.

Your Seven community chapels

VICTORIA	388-5155
SIDNEY	656-2932
COLWOOD	478-3821
DUNCAN	746-5212
LADYSMITH	245-2331
NANAIMO	753-2032

We Care About Vancouver Island Families

Sands

McCall's

MONDAY
McKAY, Mr. Alexander Miller
11:00 a.m.—FLORAL CHAPEL
WARDMAN, Mrs. Florrie
2:00 p.m.—FAMILY CHAPEL
ASHLEY, Mrs. Irene Lillian
3:30 p.m. — FLORAL CHAPEL

TUESDAY
KISSINGER, Infant Jennifer Kathleen
10:00 a.m. — MASS OF THE ANGELS
ST. PATRICK'S CHURCH
FAULKNER, Mrs. Lorna
1:00 p.m. — FLORAL CHAPEL

McCALL BROS. Funeral Chapels
JOHNSON AT VANCOUVER STREETS

For Funeral Information Phone 385-4465

Hayward's (B.C. Funeral Co.)
Thomson & Irving

Funeral Chapels
1625 Quadra St.
386-3505

CUNNINGHAM FUNERAL CHAPEL
1155 FORT STREET
Phone 384-5512 or 384-8626
Offering dignified moderate service for all. Geo. S. Cunningham, owner, manager.

FIRST MEMORIAL SERVICES
Serving the Public and Exclusive Area Undertakers for the Memorial Society of B.C. 658-5244.

311 MONUMENTS

STEWART MONUMENTAL WORKS LTD.
ESTABLISHED 1896
Marble fireplace and tabletops.
1403 May St. 384-3452
Memorial of Distinction

Mortimer's Monuments
383-6421
709 KINGS RD. (at Douglas)
FOUNDED 1877

312 FLORISTS

Daisy Chain Florist
382-2512 435 Simcoe St.

Sleep on dear
good mother,
it has been
long years

Since you left
our hearts
filled with sadness
and tears

Yours was a heart
that was blithesome
and gay

Scattering sunshine
all along
the way

You know how we love
you
and, yes,
love you yet

Though God took you
from us,
we cannot
forget.

'Baking Soda' special flight

NORMAN WELLS, N.W.T. (CP) — The Pacific Western Airlines flight 561 from Yellowknife to Inuvik Friday night will henceforth be known as the "Baking Soda Special."

George Chivers of Edmonton, the captain, got down on his hands and knees and scrubbed the cargo area of his Boeing 737 with baking soda for 90 minutes.

Chivers was flying 46 passengers between the two northern communities when leaking acid was discovered during a stop in this refinery town.

"We were afraid the acid might cut through the metal and cause the aircraft to lose pressure in flight," said first officer Tony Connolly, also of Edmonton.

But Chivers, a PWA pilot for 13 years and a flight engineer before that, didn't want to strand his passengers by flying his plane back to Edmonton empty and depressurized. Nor did he want to risk safety.

So he sent for three mammoth cases of baking soda and got down on his knees to clean up the acid, spilled from a car battery.

The passengers cheered as the white baking soda-covered captain announced that the flight would head for Inuvik as scheduled — and dubbed the flight the "Baking Soda Special."

"There was nothing else I could do," said Chivers, known in aviation circles as Gentleman George. "We have no maintenance crew at Normal Wells."

The battery should have been given special handling because of its delicate makeup but was travelling in a case simply marked "spare parts." The leak was discovered by a man unloading baggage when he burned his hands.

The plane arrived safely in Inuvik and now is in Edmonton for further inspection.

"He's got quite a reputation for getting things done," said flight attendant Lynn Anderson.

"That's nothing," said Chivers. "There was the time I had to clean out horse manure."

OFFER FOR TRAILER

OFFERS: Plainly marked on the envelope "Offer on P.T. #214" will be received by the undersigned up to 2:00 p.m., February 14, 1980 to purchase for the purpose of removal or demolition the following, located "as is and where is" on the Island Highway, North of Bonnell Creek Bridge, Nanoose, B.C.:

Moduline Lamplighter Mobile Trailer
Size: 12 ft. by 50 ft. with an 8 ft. by 21 ft. addition

Legal Description of Property on which Unit is Located:
Lot 7, District Lot 30-A, Nanoose District, Composite Plan 2859, except part thereof included within the boundaries of Plan 3074.

The Conditions of Sale are: (1) the trailer is not to be occupied except insofar as is necessary for the removal or demolition; (2) the trailer must be demolished or removed from its site within thirty (30) days commencing from the date of acceptance of the offer; (3) the site is to be left clean and tidy to the satisfaction of the Highways' official mentioned herein. Any earth disturbed in the removal must be backfilled; (4) the purchaser agrees upon acceptance of his offer and at all times thereafter well and sufficiently to indemnify the Crown and to keep the Crown indemnified against all liability, actions, suits, proceedings, claims, demands, costs, expenses arising out of or relating to the design, location or state of repair of the purchased trailer.

Prospective buyers MUST familiarize themselves with the following:
(1) Zoning by-laws and building codes in the area where they are contemplating placing the trailer
(2) Conditions under which the trailer can be moved on highways and within municipalities

Offers must be accompanied by a **certified** cheque or money order made payable to the Minister of Finance for 30% of the bid.

The highest or any offer will not necessarily be accepted, but the bearer of a successful bid will be required to pay the 4% S.S. tax. If the successful bidder subsequently withdraws his offer, the 30% payment shall be liable to forfeiture.

The purchaser must make full payment within 10 days of notification of acceptance of the successful offer, otherwise the deposit may be forfeited to the Crown.

Upon failure to remove the trailer and complete the site work within thirty days, all right, title and interest shall revert to the Crown and monies paid shall be deemed to be a penalty and the Crown shall after dispose of it as it sees fit.

Keys and further information are available by contacting Mr. G. E. Gould, Property Negotiator, Ministry of Transportation and Highways, 3260 Norwell Drive, Nanaimo, B.C., telephone 758-3991, local 42.

A. W. Charlton, CHAIRMAN
Purchasing Commission
Parliament Buildings
Victoria, B.C. V8V 1T8

AD. #214 — 1979/80
January 14, 1980

Robbers ransack millionaire's home

TORONTO (CP) — Two robbers, one of them armed, ransacked millionaire horse-owner Joseph Burnett's home Thursday and threatened to shoot his three children.

Police say the robbers tried for two hours to crack the lawyer-businessman's safe while he and his wife were away.

When that failed, they forced the maid and children to lead them through the house, stealing everything they could carry away.

When chauffeur James Worboys returned home after getting gas for one of the family's three cars, they made him take off his gold wedding ring.

"Get it off, or I'll shoot the kids," one of them said while holding a pistol to Worboys's head.

The robbers then bound the chauffer, maid Gretel Maxwell and children, Gail, 15, Lorne, 12, and Sheldon, 10, with telephone wire.

After ripping the telephones out, the robbers drove off in a family station wagon with $10,000 in rings, brooches and cufflinks. They stole all the liquor they could carry and even their victims' pocket money — about $50.

The victims managed to free themselves and call police.

Along with his varied business interests, Burnett is part-owner of the Blue Meadows stable of race horses.

The stable paid $1.5-million in 1976 for Canadian Bound, son of the great Secretariat, winner of the Kentucky Derby, Preakness and Belmont Stakes in 1973. It was, at that time, the highest price ever paid for a thoroughbred yearling.

THE BANKRUPTCY ACT FOR SALE BY TENDER
Assets of ORACLE MANUFACTURING LTD.

Sealed Tenders will be received by the undermentioned Trustee until 3:00 o'clock in the afternoon of Wednesday, the 13th day of February, 1980, for the following assets or lots:

Lot 1 — Wood product molding machine complete with Nordson Hot Melt glue equipment, conveyor drive motor, 3 profile head motors and automatic strip feed.

Lot 2 — 4 propane radiant heaters with electronic ignition.

Lot 3 — Feed Table with Rotary cleaning brush. 50" glue applicator (glue spreader Model 4202), Heat Tunnel Model 4204.

Lot 4 — Index Table Model 4203 Post Former (Evans Automatic Jet Former Backsplash Saw Model 4300).

Lot 5 — Rotary conveyor Turn Table (United Engineering), 3—10' roller conveyor tables.

Lot 6 — Evan Ezy T-Edge Banding Machine and Reel Turntable.

Lot 7 — Evan Model 100 Ezy Form
Evan Model 200 Ezy Bond
Evan Model 300 (50") Ezy Fit
Evan Model 650 Assembly [illegible] and Double Drill

Lot 8 — Curtis — Model CV8912, two-stage air compressor.

Bids must be accompanied by the deposit of a certified cheque payable to the Trustee in an amount equal to at least twenty per cent (20%) of the amount bid and must be contained in a sealed envelope clearly marked "Oracle Manufacturing Ltd., Tender."

Any deposit will be forfeited as liquidated damages by the bidder to the Trustee if he fails to complete the sale or if the bid is withdrawn at any time before receipt by the bidder of a notice from the Trustee advising the name of the successful candidate, if any, and any terms of the successful bid.

Sales taxes are to be paid by the purchaser unless the purchaser produces an exemption certificate.

The purchaser of assets must remove same at his own expense from the premises no later than Thursday the 21st day of February, 1980, unless other arrangements are made with the Trustee.

The deposit will be returned to the bidder if the Tender is not accepted. The highest or any Tender will not necessarily be accepted.

Tenders will be accepted on the basis that the purchaser has inspected the assets and no warranty or condition is expressed or can be implied as to description, condition, size, quality or in any manner whatsoever. Adjustments for longs and shorts will be made at the applicable rate on the dollar, or, by negotiation.

The Trustee reserves the right to withdraw from the sale any assets at any time if he receives evidence that they may not be the property of Oracle Manufacturing Ltd. Bids received will be adjusted by negotiation upon withdrawal of assets, if any.

The assets may be viewed at 859 Devonshire Road, Victoria, B.C. The hours for viewing will be from 3:00-5:00, Wednesday the 6th day of February, and 8:30-10:30, Thursday, the 7th day of February, 1980.

Offerors may attend at the opening of Tenders at 3:00 p.m. Wednesday, the 13th day of February, 1980, at the office of the Trustee.

Further information and copies of the inventory may be obtained from Susan D. Timothy at the undernoted address.

Sealed Tenders must be forwarded to the address shown below.

THORNE RIDDELL INC.
Trustee
305 — 645 Fort Street
Victoria, British Columbia
V8W 1G2
Tel: 382-8251

OFFERS FOR BUILDINGS & MOBILE HOME

OFFERS: Plainly marked on the envelope "Offers on P.T. No. 216" will be received by the undersigned, on an individual or lot basis, up to 2:00 p.m., February 18, 1980, to purchase for the purpose of removal or demolition the following structures and mobile home located "as is and where is" on Hillview Road at the Nanoose Flats, Vancouver Island, B.C.:

A. Boat storage structure, 448 sq. ft., 16 feet high
Open walls
Roof: corrugated metal

B. Carport/workshop, 960 sq. ft. (240 sq. ft. enclosed)
2 sides open, concrete floor, wired
Roof: tar and gravel

C. 1975 Atco 24 ft. by 60 ft. mobile home with acorn style fireplace, sliding glass doors, 3 bedrooms — with 930 sq. ft. sundeck.
Serial number T5624-42901
Model number T5624-3BR-LK-1 1/2B

The Conditions of Sale are: (1) the buildings and mobile home are not to be occupied except insofar as is necessary for the removal or demolition. (2) the buildings and mobile home must be demolished or removed from their sites within thirty (30) days commencing from the date of acceptance of the offer(s). (3) the sites are to be left clean and tidy to the satisfaction of the Highways' official mentioned herein. Any earth disturbed in the removal must be backfilled. (4) the purchaser agrees upon acceptance of his offer(s) and at all times thereafter well and sufficiently to indemnify the Crown and to keep the Crown indemnified against all liability, actions, suits, proceedings, claims, demands, costs, expenses arising out of or relating to the design, location or state of repair of the purchased buildings and mobile home.

Prospective buyers MUST familiarize themselves with the following:
(1) Zoning by-laws and building codes in the area where they are contemplating placing the buildings and mobile home.
(2) Conditions under which the structures and mobile home can be moved on highways and within municipalities.

Offers must be accompanied by a **certified** cheque or money order made payable to the Minister of Finance for 30% of the bid.

The highest or any offer will not necessarily be accepted, but the bearer of a successful bid(s) will be required to pay the 4% S.S. tax. If the successful bidder subsequently withdraws his offer, the 30% payment shall be liable to forfeiture.

The purchaser must make full payment within 10 days of notification of acceptance of the successful offer(s), otherwise the deposit(s) may be forfeited to the Crown.

Upon falure to remove the buildings and mobile home and complete the site work within thirty days, all right, title and interest shall revert to the Crown and monies paid shall be deemed to be a penalty and the Crown shall after dispose of them as it sees fit.

To view and for further information contact the Regional Property Negotiator, Ministry of Transportation and Highways, 3260 Norwell Drive, Nanaimo, B.C., telephone 758-3991.

A. W. Charlton, CHAIRMAN
Purchasing Commission
Parliament Buildings
Victoria, B.C. V8V 1T8

AD. No. 216 — 1979/80
Jan. 16, 1980

SHERIFF'S SALE

Under and by virtue of Writs of Seizure and Sale issued out of the Supreme Court of British Columbia, and the County Court of Vancouver Island, Victoria Registries against the goods and chattels of:

1. Leo Goyer — Director Brunswick Masonry Ltd. purported to be
   (1) 1973 G.M.C. Crewcab — presently not functioning, Serial #TCZ24313510621
2. Kenneth Edward Wright purported to be
   (1) 1967 Dodge Monaco — 4-door, Serial #DM41F79307391

I have seized and will offer for sale by public auction at Victoria Super Service Towing Ltd., 310 Bay St., Victoria, B.C., on Friday the 1st day of February, 1980, at the hour of 10:00 o'clock in the forenoon, all the right, title and interest, the defendants have in the vehicles. The vehicles may be viewed at Victoria Super Service Towing Ltd., 310 Bay St., Victoria, B.C., between the hours of 8:30 a.m. to 4:30 p.m. Monday to Friday.

Terms of Sale: on a where is, as is basis, cash plus 4% Sales Tax.

For further particulars apply to Deputy Sheriff Holmes, Room #1, 850 Burdett Ave., Victoria, B.C., 387-6811.

Deputy Sheriff Holmes
Vancouver Island
Region No. 1

LUNDS AUCTION

TUESDAY, JAN. 29, 1 P.M. & 7 P.M.

Preview: Mon. 9 a.m.-5 p.m., Tues. 9 a.m.-Saletimes

1 P.M. (afternoon) — **OFFICE & OTHER FURNISHINGS:** Oak D/P Desks, File Cab., Dividers, Steno & Other Chairs, Hide-A-Bed, Chester. Stes., Tables, Chairs, etc. **MISC.:** Box Lots, Lawnmowers, Freezer.

7 P.M. (evening) — **FURNISHINGS:** Maple Twin B/R Ste., Maple Buffet/Hutch, cpts. chair, Maple Coffee & End Tables, Coombes Love Seat and Armchair, Deilcraft 5-Pce. B/R. Ste., Key Wind Dining Table & Set of 4 Carved Chairs, Display Cabinets, Older Style Mohair 3-Pce. Chester Ste., Oak Hoosier Kitchen, Q/Size and other Beds, D/End Couch. **APPLIANCES:** Philco, RCA & Other Col. T.V.'s, Dishwasher, Danby Apt. Size Fridges. **OF INTEREST:** 30/30 Marlin 1893 Model slide Action & Other Rifles, Telephone Answering System, Belleek, Moorcroft, Glassware, Olivetti El. Typewriter.

COMING UP — FEB. 5th — Jewellry, **FEB. 12th** — Unclaimed Bicycles from Victoria Police, Stamps. **FEB. 19th** — Fine Art & Antique Auction.

THE AUCTIONEERS AND APPRAISERS FOR VICTORIA AND VANCOUVER ISLAND

LUNDS
AUCTIONEERS and APPRAISERS LTD.
926 Fort St., Victoria
Tel. (604) 386-3308

Sealed bids plainly marked 'For the Sale of Clothes Dryers — 80/710,' will be received until 2:00 p.m., January 31st, for the purchase of four G.S.W. Easy Dryers — Model No.'s MDE 810-1. All dryers are in working condition and are to be sold as is. Dryers will not be sold separately. The lowest nor any tender not necessarily accepted. Dryers may be viewed at 2 p.m., January 29th, at:
British Columbia Housing Management Commission,
201 - 3440 Douglas Street,
Victoria, B.C. V8Z 3L5. 382-6127.

NOTICE TO CREDITORS

IN THE MATTER OF THE ESTATE OF STUART GEORGE STODDART, formerly of 2421 Orchard Avenue, Sidney, British Columbia, Retired, deceased.

NOTICE IS HEREBY GIVEN that the creditors and others having claims against the estate of the above named deceased are hereby required to send them to the Royal Trust Corporation of Canada, 1205 Government Street, Victoria, British Columbia, Executor, on or before the 18th day of February, A.D., 1980, after which date the said Executor will distribute the said estate among the parties entitled thereto, having regard only to the claims of which it then has notice.

ROYAL TRUST
CORPORATION OF CANADA
Executor
By its Solicitors,
MESSRS. HENLEY & ROBERTSON
Barristers & Solicitors
2456 Beacon Avenue
Sidney, British Columbia

TENDERS FOR POLICE VEHICLE

"Tenders will be accepted by the Esquimalt Municipal Police Department for one 1980 four-door sedan with police specification equipment. Specifications may be obtained from the office of the Chief Constable, Esquimalt Municipal Police Department, 500 Park Place, Esquimalt, B.C., until the 15th February, 1980 and must be returned by the 29th February, 1980. Trade-in vehicle can be viewed at the above address when specification list is picked up."

Invitation to Tender

City of Nanaimo
Downtown Watermains

Sealed tenders marked "Tender for City of Nanaimo, Downtown Water Mains" will be received at the office of the Executive Officer up to 2 p.m. local time, Friday, February 15, 1980.

The work involves the supply and installation of a water distribution piping system, of approximately 1370 metres of 300-mm diameter, 50 metres of 200-mm diameter, and 70 metres of 150-mm diameter ductile iron piping, with service connections, valves, hydrants and appurtenances.

Contract Documents may be examined at the Nanaimo and Vancouver offices of AESL and also in Vancouver at the Amalgamated Construction Association of B.C., in Burnaby at the Construction Plan Services, in Victoria at the Amalgamated Construction Association of B.C., and in Nanaimo at the Nanaimo Construction Association.

Contract Documents will be available for pickup by interested general contractors at the offices of Associated Engineering Services Ltd., 1722 Bowen Road, Nanaimo, B.C., V9S 1G9, and 1661 West 8th Avenue, Vancouver, B.C., V6J 1V1, on or after Tuesday, January 29, 1980, upon deposit of $25.00 per set.

Tenders must be accompanied by the specified Bid Bond payable to the City of Nanaimo.

The lowest or any tender will not necessarily be accepted. The City of Nanaimo reserves the right to waive informalities in, or reject any or all tenders, or accept the tender deemed most favorable in the interests of the City.

H. Nicholson,
Executive Officer,
City of Nanaimo,
455 Wallace Street,
NANAIMO, B.C.
V9R 5J6.

January 26, 1980

ASSOCIATED ENGINEERING SERVICES LTD. AESL

rb auction

PRELIMINARY NOTICE
UNRESERVED PUBLIC AUCTION

DATE:	**Thursday, February 14, 1980**
PLACE:	**Surrey, British Columbia**
SALE SITE:	**12021 Musqueam Dr., Surrey, B.C.**
SITE PHONE:	**(604) 580-0166**
EQUIPMENT FROM:	**Blackstone Paving Ltd.**

CRAWLER TRACTORS INCL: Cat D9G 1977, Cat D8K, 2-Cat D8H, Cat D7F, 1977 J.D. 550C, 1975 J.D. 350C.
WHEEL LOADERS INCL: 1976 Cat 988B, 1974 Cat 966C, 1973 Hough 100C.
CRAWLER LOADERS INCL: Cat 977K, Cat 955K, Massey-Ferguson 600.
LOGGING EQUIPMENT INCL: 1974 Bucyrus-Erie 65HL Hyd. Log Loader, 1969 K.W. w/ Savage Log Loader, 1974 IHC 3964 F/B, 1974 Drott 40 YC F/B.
EXCAVATORS INCL: 1975 Bantam C266, 1965 Koehring 505.
CRUSHERS INCL: 2 Symons-Nordberg 5½'' S.H.
SCREENING PLANT: E1-Jay Tandem 6'x16' — 3 deck, mtd on T/A chassis.
POWER UNITS INCL: Cat D398-500 K.W., Cat D353-315 K.W.
ROCK TRUCKS INCL: 7 1970 Terex R50s.
TRUCK TRACTORS INCL: 1977 Peterbilt T/A, 3 1974 Ford 9000 T/A
DUMP TRUCKS INCL: 2-1975 Ford 9000, 1972 IHC, 2050A, 1973 Fargo 900, 1970 GMC C65.
FORKLIFTS INCL: 1972 Clark 25,000 lb., 1970 Towmotor, 25,000 lb., 1972 Hyster 18,000 lb., 1974 A-C 6,000 lb., 1972 Hyster H60F, 1972 A-C 3,000 lb.
SERVICE TRUCKS INCL: 1975 GMC 8500 Aerial Lift Truck, Chev 910 Ladder Truck.
COMPRESSORS INCL: Grimmer-Schmidt 175 CFM, Leroi 125 CFM.
LOADER/BACKHOES INCL: 1974 Case 780, Case 680, 2 Case 580Bs.
CAMP: 1974 Portabilt 10x52 K.D., Fabco 10x40 Utility, 1971 Fabco 10x52 Rec Hall Comb., 1974 Fabco 10x54 — 20 Man Complex.
TOW TRUCK: 1977 Ford 750 w/ Nomak Wrecker.
BOAT: 1970 Grew 19' Boat w/ Trailer.
SCALE: Griffiths 10'x30' Portable
MISC: 1974 Layton Paver.

CONVEYORS SURGE BIN FEEDERS HIBOYS LOWBOYS PICKUPS

auction calendar

PHOENIX ARIZONA	JANUARY 25, 1980
SURREY, B.C.	FEBRUARY 14, 1980
EDMONTON, ALTA.	FEBRUARY 21, 1980
MONTREAL, QUE.	APRIL 22, 1980
TORONTO, ONT.	APRIL 24, 1980

Write or phone for FREE Brochure.

RITCHIE BROS. Auctioneers

B.C. Dealers Licence No. D01076A

HEAD OFFICE:
9200 BRIDGEPORT ROAD, RICHMOND, B.C. V6X 1S1
TELEPHONE (604) 273-7564 TELEX 04-355580

Rally set for exiled Mugabe

SALISBURY, Rhodesia (UPI) — A Mozambican government pledge to release 71 black political detainees has cleared the way for guerrilla leader Robert Mugabe to return home from exile Sunday and begin his campaign to become prime minister.

The detainees are dissident members of Mugabe's party who have been held in custody at Mugabe's urging for about two years for allegedly having plotted against the party's leadership.

Mozambican officials said the detainees would return to Rhodesia before Mugabe, indicating they may fly in today or early Sunday.

British officials said the detainees would return on an aircraft supplied by the British government.

A British official said the Mozambican pledge to release the detainees was issued after Rhodesia's British interim governor, Lord Soames, sent a letter to Mozambican president Somora Machel demanding they be freed no later than Sunday.

Until the pledge, the British position was that whether to allow Mugabe's return was "under review."

Mugabe's party, the Zimbabwe African National Union, leased a sprawling field in a black neighborhood to stage a massive rally to welcome him home in triumph. More than 100,000 people, enticed by posters slapped up everywhere and full-page newspaper ads, were expected to attend.

Mugabe, who did not achieve prominence, until he was outside Rhodesia, is largely unknown to many blacks here.

But his guerrillas played the dominant role in the seven-year struggle to end white minority rule and for this reason Mugabe's party is expected to make an impressive showing in the majority rule election scheduled for late February.

With Mozambique's agreement to release the Mugabe dissidents from detention, one dispute between British authorities and Mugabe's party ended but several others remained unsolved.

Mugabe's party has accused the British of obstructing his campaign so as to boost the electoral chances of Mugabe foe Abel Muzorewa.

Meanwhile the African bloc at the United Nations accused Britain on Friday of committing gross violations of the Rhodesian independence accord and requested an urgent meeting of the Security Council to consider the territory's "explosive situation."

Council President Jacques Leprette of France said the 15-member body will hold private consultations Tuesday and probably convene Wednesday.

A letter to Leprette signed by the African group's January chairman, Chifwedi Jere of Malawi, said the alleged violations made it impossible to hold a free and fair election in Rhodesia.

Among the reason he cited were:

— The continued presence in the territory of South African troops "and other mercenary forces."

— The deployment and use of Rhodesian forces by the British governor, Lord Soames, to "kill and harass Patriotic Front forces on their way to points," as well as the deployment of the "so-called auxiliary forces to surround the Patriotic Front forces."

Hijack hostages home safe

NEW YORK (AP) — Exhausted but unharmed — and more than 18 hours behind schedule — passengers of a Delta Air Lines flight arrived in New York following their escape from an armed hijacker who took their plane to Cuba and demanded passage to Iran.

The 65 passengers and crew, some clutching boxes of Cuban cigars, greeted relatives as federal officials tried to piece together the details of the hijacking, which began early Friday over North Carolina.

The man — who boarded the Atlanta-to-New York flight with his wife and two daughters — was taken into custody along with his family in Cuba after officials refused to provide him with a plane to Tehran, said U.S. state department spokesman David Passage.

Don Vickers, captain of Flight 1116, said he did not know why the man wanted to go to Iran. Delta officials said the L-1011 was not equipped to cross the ocean.

The hijacker surrendered after passengers sneaked off the plane — the last of them making noise so the man would not notice the plane was emptying.

Arthur Nehrbass, special agent in charge of the FBI office in Miami, identified the man as Samuel Alden Ingram, 29, of Atlanta.

Nehrbass said he does not know whether Cuban authorities will return the family to the United States.

"We're still putting the story together," he said. Earlier, the Federal Aviation Administration said two men claiming to be Black Muslims had hijacked the plane.

The flight left Atlanta at 1 a.m. Friday and was commandeered an hour later over Greensboro, N.C., when the man told the crew he had a weapon and wanted to go to Havana, Vickers said. The plane landed in Cuba at 4:03 a.m. EST.

Passengers said they knew nothing of the hijacking until stewardesses came by to inform them individually.

Passengers said they escaped the plane by sneaking in pairs to the rear of the jet, where they descended to a lower galley.

New flood of Viet refugees

BANGKOK (AP) — Vietnamese boat people are currently fleeing Vietnam in greater numbers than they have since last May — a great many of them running the gantlet of piracy and the open sea to reach the shores of Thailand.

Almost 3,500 reached other countries in December and more are expected this month despite a reaffirmation by the Vietnamese government that it is doing its best to halt the exodus.

Most of the Vietnamese last year found their way to Malaysia, Hong Kong and Indonesia, but the recent flow has been to Thailand. Most of the new refugees say they tried to steer clear of Thailand because of the threat of pirate attacks, but their small boats were blown off course.

Western relief officials who have interviewed large numbers of the new arrivals say virtually all had been robbed, and sometimes brutalized, by the brigands.

The number of refugees from Vietnam swelled to 76,774 last May but, after an international outcry, Hanoi agreed to clamp down on the highly-organized exodus.

S.A. police warn rebels

PRETORIA (Reuter) — The South African government warned black militants today that police will match violence with violence if they try to repeat a bank raid that ended with a blaze of gunfire in which five persons died.

The uncompromising government stand was spelled out by Police Minister Louis Le Grange after police, with guns blazing, stormed a suburban bank where three black gunmen had held staff employees and customers hostage for seven hours Friday.

The gunmen, who had demanded the release from life imprisonment of black nationalist leader Nelson Mandela, were killed along with one woman hostage.

"Let this action of the police be a warning and an example to all terrorists who have thoughts of aggression against innocent people and the state," Le Grange said.

Police said 17 persons were wounded, several severely, in the dramatic events which may herald a new turn in armed black protest against South Africa's white-minority government.

Prime Minister Pieter Botha said in a statement issued in Cape Town that "any form of terrorism or any act going against the laws of the country will have the state to contend with."

He is "deeply grieved that the vicious terrorists could succeed in spilling innocent blood," he said.

When the gunmen first moved into the modern bank in the main street of the white suburb of Silverton, there was some doubt about whether they were politically motivated.

But Botha's comments indicated that the official view is that they were guerrillas, although there has been no indication so far to tie them to any particular political organization.

The drama began soon after mid-day when the three gunmen walked calmly into a branch of the Afrikaans Volkskas Bank with Soviet-made rifles and grenades concealed in handbags.

Some of the customers escaped through a back door, but about 25 customers and staff were forced to lie on the floor.

Fancy Footwork

From Italy comes a collection of sandals destined to be the success story of spring 1980. Sandals . . . redefined by Raphael and exclusive to Eaton's. Everything you look for in a sandal style shoe is here. From the fine Italian craftsmanship to the exquisitely detailed style. In fine leathers and soft suedes. In a variety of heel heights. From the dressy high heel for longer, leaner looking legs. To the more casual, more mobile mid heel. But all with the freedom of the open toe, slim shaping that flatters the foot and a comfort fit that feels custom made. Raphael sandals imported from Italy. At Eaton's. Not all sizes and colors available in all stores.

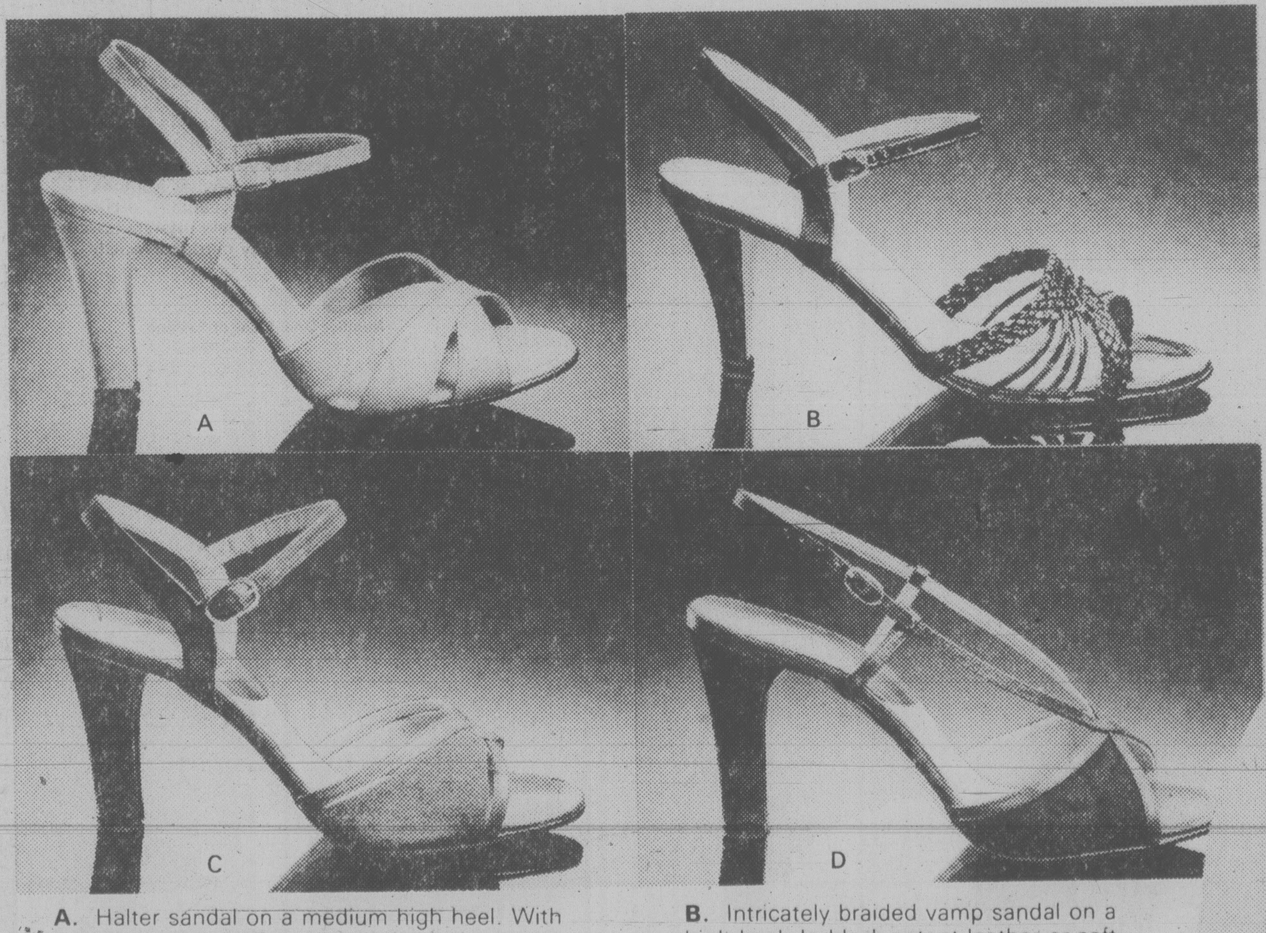

A. Halter sandal on a medium high heel. With a delicate vamp effect. In sand, black or navy leather **45.00**

B. Intricately braided vamp sandal on a high heel. In black patent leather or soft white leather **48.00**

C. Suede and leather vamp on a mid high heel. In combinations of sand or brown suede and leather **38.00**

D. Wishbone sandal of leather and suede on a mid high heel. In combinations of brown, black, grey or taupe **40.00**

E. Banded vamp sandal on a high heel. With an exciting new anklet treatment. In black, plum, red or beige suede **50.00**

Women's Shoes, Floor of Fashion

EATON'S

Numbers game real winner

By PAUL MINVIELLE

If you like buying your lottery tickets at the last minute, you have probably blown your chance to get one for the Provincial draw on Sunday.

To the surprise and delight of the lotteries people, the new "game" as they like to call it has captured the fancy of the public.

Jim Taylor, director of the B.C. Lottery Branch, said Thursday that officials really don't know why the new formula has proved so successful.

He said he's been deluged with requests for extra tickets, but he's been unable to supply any.

Taylor checked his counterparts across the country looking for surplus tickets but was unsuccessful.

"The new format makes for a more interesting game," Taylor said: "I suppose it's caught the public's imagination."

Taylor was asked about earlier speculation that elderly people would stop buying tickets because the new ones are more complicated.

He said that hasn't appeared to have happened, but he is concerned that some lottery players will try matching their "boxed" numbers to numbers in more than one "set" at a time.

Under the system, if you get the four numbers in Box A plus the three numbers in Box B you win $1 million.

Box A and Box C numbers get you $250,000, while Boxes B and C get you $100,000.

There will be three *sets* of numbers drawn, and any matching of boxed numbers from any one ticket must be done within *one* set of numbers.

In other words, don't try taking your Box A number and matching it to Box A of the first set of numbers, your Box B to the second set and your Box C to the the third set.

If you managed that combination, your ticket would get you $100 for the Box A number, and $25 each for boxes B and C.

Taylor said there were 640,000 tickets available in B.C. in January, a traditionally slow month for lottery sales.

He said he'll increase his order for the February and March draws.

Still want a ticket? You can try your corner grocery store or bank, if they sell them, but the large main outlets all ran out on various days this week.

There's always the Ferbuary draw. Or Western Express. Or Super Loto.

Has anyone seen an Irish Sweepstakes ticket lately?

OPENING FEBRUARY 1st
COUNTRY WOOD STOVES LTD.
203—2400 Douglas St.
384-5333
Specializing in Fireplace Inserts
(Airtights and Zero Clearance)

Hustle Bus starts run

Hustle Bus Ltd. of Victoria will begin a scheduled daily bus service from downtown Victoria to Vancouver airport starting Monday.

The bus will leave the Courtyard Inn on Blanshard every day at 10 a.m. It takes about three hours and 15 minutes for the trip. The bus leaves Vancouver airport for Victoria at 3 p.m., arriving here about 6:15 p.m.

The service is designed to help Victorians make connections on long-distance flights.

Fare is $13.50 for adults.

Both Hustle Bus and Convair were operating airport service buses but Convair was not granted a permanent licence following a hearing of the Motor Carrier Commission in November.

Jim Gorst, co-owner of Hustle Bus along with William McCreadie, said his company was waiting until a decision was reached on Convair before going into daily service.

Hustle Bus had been running a regular service only as far as Victoria airport, although it is licenced to go to Vancouver. Starting Monday Hustle Bus will make the Vancouver trips on a permanent basis, he said.

Gorst said the company has negotiated a wage agreement with its 12 drivers who are all members of the Canadian Brotherhood of Railroad Transport and General Workers Union.

Wrong date for vets' meet

The date of the annual meeting of the Army, Navy and Airforce Veterans' Association was incorrectly reported in the *Times* on Friday as being set for this Sunday. In fact, the meeting was held last Sunday.

BRAKE RELINE
Be safe, be sure . . . have your brakes relined now!
2 wheels (Drum Brakes) 59.50
Disc, sightly higher
SUBURBAN MOTORS
3377 DOUGLAS 386-6131

FISHER STOVES NOW ON SALE
VANCOUVER ISLAND STOVE SHOP
733 GOLDSTREAM AVE., (LANGFORD) VICTORIA, B.C.
Highway 1A, behind Westwind Motor Inn
478-0322
CLOSED MONDAYS
1-25

GETTING THE COLD SHOULDER? BREAK THE ICE!
With a Love Letter
Look for the coupon in today's paper.

EATON'S

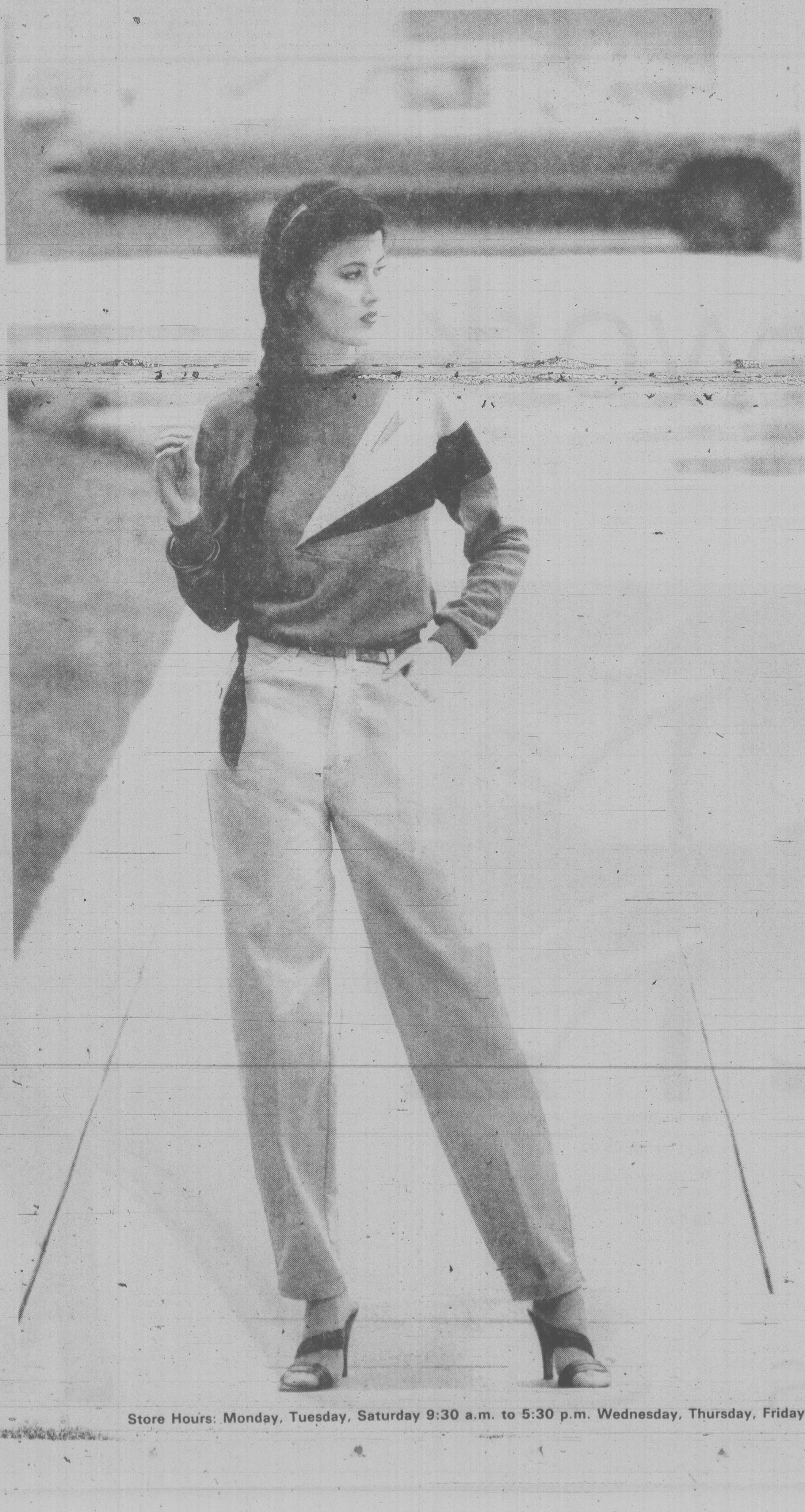

NO ONE BIGGY: THE BAGGY IN BRILLIANT CORDUROY

Remember when you thought only tight was right — and you were bored with cord? Sasson has a whole new bag (and it's a biggy everywhere) — brilliantly colored corduroy baggy pants in hot pink, aqua and purple! This is it: Sasson's rendition of the hottest, newest jean shape out of Paris. A very viable alternative to the shaped and narrow pant that's been making the rounds. The baggy cord is whittled at the waist, loose and easy over the hips, narrow at the ankles. Think what it'll look like teamed with a sweatshirt, a Hawaiian print — or the new intarsia art sweater. Sasson's baggy cord, for waists 26 to 34.

$35

Number One, Floor of Fashion

CLOSE UP
A LOOK AT THE BRIGHT SIDE OF SPRING

Store Hours: Monday, Tuesday, Saturday 9:30 a.m. to 5:30 p.m. Wednesday, Thursday, Friday 9:30 a.m. to 9:00 p.m.

Sowing asparagus? Care pays

gardening
jack beastall

There are two ways of starting with asparagus. One is to buy two-year-old plants; the other is to sow a packet of seed.

Buying plants is undoubtedly the easiest way, but many newcomers to gardening have sown seed during recent years with high expectations of good feeds, expectations that have not been realized.

Seed has to be sown very thinly in a soil well filled with compost, and the resultant seedlings should make 15 to 20 cm of growth the first season.

The following spring these seedlings are transplanted to another prepared row and spaced 10 to 15 cms apart. In that second year they should reach 25 to 30 cm in height. If not they are again transplanted at 30 cm spacing the next spring to make 30 to 35 cms in height.

The main trouble with home-grown seedlings is that the majority of plants will be females and bear berries. These plants must be destroyed as soon as the berries are seen because they produce only slender tips with tough fibres which are not edible.

Berry-bearing plants must never be transferred to the permanent asparagus bed. If the berries are allowed to ripen and drop there will soon be useless asparagus plants everywhere.

While waiting to determine which are the male plants the permanent bed is prepared. Since the plants will produce for 30 to 50 years, the preparation and after-care of the bed is something on which one can well afford to spend time and do a thorough job.

The work is done in late summer or early fall when the soil is reasonably dry and not likely to be damaged by the digging and mixing.

Remove the top soil, break up the clay beneath and mix it with quantities of rough compost. This is necessary for good drainage in a wet winter. Mix the top soil with screened compost or old cow manure before spreading it back in the bed to settle over winter.

In appearance the dormant asparagus root looks like a small octopus, six or eight fleshy roots radiating from a central crown. These roots are spread into a trench about 15 cms deep and covered with only 5 to 7 cms of soil. The remaining soil is left by the trench to be filled in as growth increases, and the whole bed should be level by fall. The roots are spaced 60 cms apart.

If any plants produce berries, discard them immediately. It often happens, even with bought roots that have been carefully rogued, that one or two turn out to be females which do not bear berries until the third or fourth year.

After the leaves have fallen, cut the stems to soil level and dress the entire bed with two inches of compost or year-old manure. Plant food is not needed in the fall; the compost is for maintaining a friable soil that can be easily moved for cutting the asparagus tips. The additional dressing adds to the depth of the soil and gives longer stems on the tips.

For the first few years it is wise to limit cutting in order to leave enough tips to make plenty of foliage to build up strong plants. After the fifth year there is not so much chance of overcutting.

To start with, the rule for cutting is this. Cut for one week for every 30 cms of growth made the previous season. Measure the height of the plants when cutting down the stems in fall and record it in the garden notebook for reference. When the plants grow to one metre in height cutting can be done for three weeks.

After cutting is finished apply a dressing of 6-8-6 fertilizer each side of every row, watering before applying and again the day after to carry the fertilizer down to the roots.

During the dry summer months daily watering is useless as it never reaches the roots. Water deeply, for three hours if necessary, once in 15 to 20 days.

Purchased roots are generally sold in bundles of 25 which are enough for the average family. They may be planted a soon as the bed is prepared. The "bed" may be several short rows, or one long row along a fence, in full sunshine.

Generally speaking, the purchased plants give most satisfaction as far as the home gardener is concerned, and when planted in good soil will provide one week of cutting the following spring.

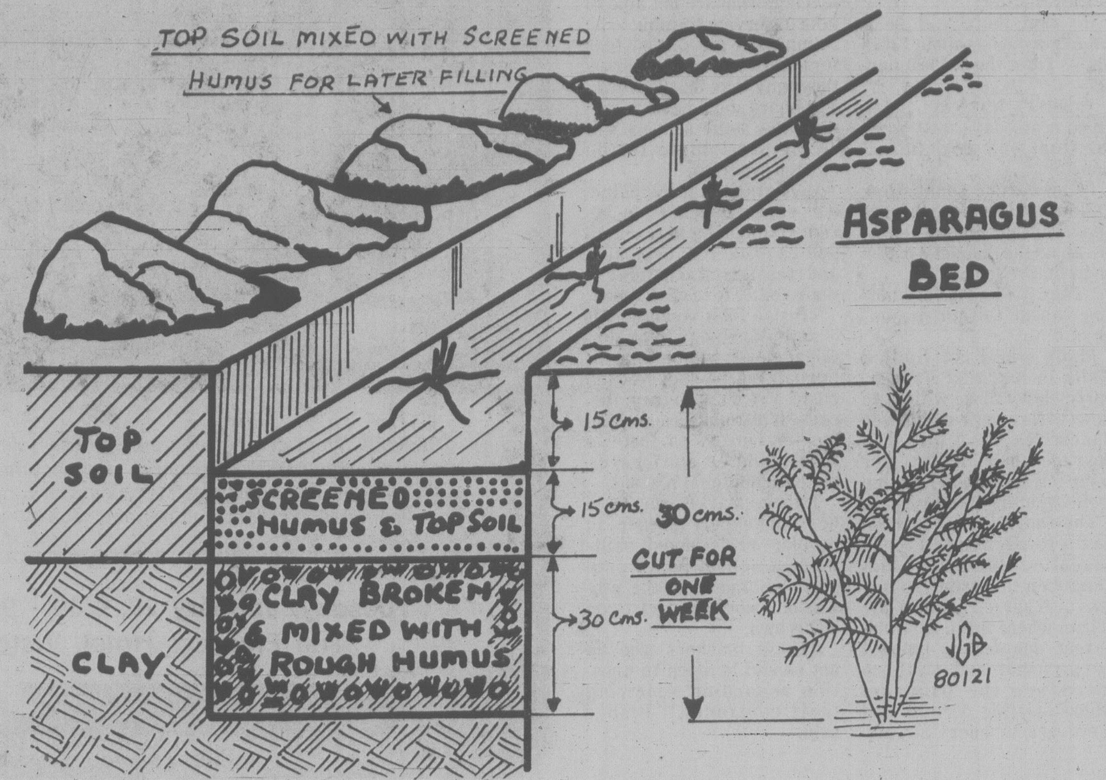

capital scene

Ladies Auxiliary, Navy League of Canada, 8 p.m. Monday, Jan. 28, Rainbow barracks, Macaulay Point.

Oak Bay Seniors' Activity Centre, Chinese New Year party, 1:30 p.m. Monday, Jan. 28, 1442 Monterey.

Sri Chinmoy Centre, free meditation courses, 7:30 p.m. Monday, Jan. 28, Esquimalt Recreation Centre, 527 Fraser, and 7:30 p.m. Tuesday, Jan. 29, portable classroom, Sidney elementary school.

Greater Victoria Student Information Services Association, free legal information, 2 to 4 p.m. Monday, Jan. 28, and Wednesday, Jan. 30, UVic Student Union building.

Canadian Hostelling Association Outdoor Club, cross-country ski weekend to Chilliwack with a carpool and accommodation at the hostel, Friday, Feb. 1, to Sunday, Feb. 3. Registration required, call 382-8904, evenings.

The Law Centre, free legal education class, 7:30 p.m. Tuesday, Jan. 29, Saanich-Victoria branch library, 3500 Blanshard. Topic, insurance law. Pre-registration required, call 388-4516.

V.I. Scottish Country Dance Society offers a youth class, 6:30 p.m. and a beginners' class, 8 p.m. Tuesday, Jan. 29, North Saanich school, 10475 McDonald Park.

Newcombe Auditorium, illustrated talk, 8 p.m. Tuesday, Jan. 29. Topic, eight great museums and their collections.

Victoria Chartered Accountants Wives Club, fashion show, 7:30 p.m. Tuesday, Jan. 29, Royal Victoria Yacht Club, 3475 Ripon.

Esquimalt Parks and Recreation Commission, gardening questions and problems, 7 to 9 p.m. Tuesday, Jan. 29, 527 Fraser.

Cedar Hill Musical Group, singers and a piano player still needed, 1:30 to 3:30 p.m. Tuesday, Jan. 29, Cedar Hill Community Centre, 3220 Cedar Hill.

Victoria Pro-Life Society, meeting and elections of officers, 8 p.m. Tuesday, Jan. 29, Royal Athletic Park pavilion, Caledonia and Vancouver.

New head for Trades Council

Don Strank of Victoria has been elected president of the Vancouver Island Building and Construction Trades Council at the group's annual meeting in Nanaimo.

Strank, business manager for Local 1093 of the Laborers' Union, replaces Jim McAvoy of the Electrical Workers' union who held the post for nearly eight years.

Strank said his main focus will be on a strong organizing drive.

John Schibli was re-elected secretary-treasurer, a position he has held since 1966, and Jack Scott of the Painters' Union remains vice-president of the building trades council.

Ah, yes, there's many a slip . . .

LONDON (UPI) — Denys Parsons, author of five big selling booklets devoted to misprints and other published oddities, has brought out a sixth titled: *Funny Ribtickleous and Funny Ridiculous.*

Parsons liked the report on the Coast Guard captain and coroner who, after viewing a headless, armless and legless torso, "both voiced the opinion that the 65-year-old real estate agent had been slain."

Sign in an Istanbul hotel: "To call room service please to open the door and call Room Service."

From a Bedfordshire paper: "An unexpected vacancy for a knife-thrower's assistant. Rehearsals start immediately."

Cosmetique a la carte SKIN CARE STUDIO

!! SPECIAL OFFER !!
COMPLIMENTARY PEELING TREATMENT WITH EVERY FACIAL
('til February 15th only)

ELECTROLYSIS, MANICURES, PEDICURES
830-C Pembroke St. please call 388-5353

Mrs. Vlasta F. Krebes
(formerly of European Skin Care Centre)

I would like to express my appreciation to all of my customers.

At the present time I wish you everything the best and I would like to keep in touch with you.

For further information and explanation please call 384-2005

DRIVER EDUCATION
ADULTS — TEENS
— New courses starting every month —
Next course starts Mon., Feb. 4, 1980.
ENROLL AT WATSON'S
824 JOHNSON ST.
Or Phone 384-9814
Ask about $50.00 ICBC Rebate.

ALL CANDIDATES MEETING
TUESDAY, JANUARY 29th
7:30 P.M.
Oak Bay Jr. High School
2101 Cadboro Bay Road
Sponsored by Kiwanis Club of Oak Bay 1-26

STEAM CLEAN MOTORS
Cars and Light Trucks only 9.50
SUBURBAN MOTORS
3377 DOUGLAS 386-6131

CAPITAL SUPER FOOD
OPEN DAILY 9-9
50 WEST BURNSIDE
Prices effective Jan. 27, 28, 29, 30
Ample Parking ● Every Day Savings

Pamper Your Budget
WITH THESE FOOD VALUES TODAY!

NEW ZEALAND LAMB SHOULDER CHOPS .... lb. 1.19
FRESH SLICED BEEF LIVER .... lb. 1.29
BURNS CAMPFIRE SIDE BACON 1-lb. vac pack . 1.09
FLETCHER'S SLICED SANDWICH MEAT Chicken Loaf, Meat Loaf, Pickle Pimento, Mac. and Cheese, Bologna, 6 oz. .... 59¢
McCOLL'S PEANUT BUTTER 1.5 kg 2.99
M.J.B. COFFEE 1-lb. tin 3.39
PAM PURE VEGETABLE COATING FOR COOKWARE 13-oz. spray-on 1.49
ALPHA REG. or UNPASTEURIZED CREAMED HONEY 2 lbs. 1.89
TETLEY TEA 144 bags per box 2.99
FRENCH'S BLACK PEPPER 8 oz. 2.19
EASY OFF AEROSOL OVEN CLEANER 400g 1.29
WIZARD SOLID AIR FRESHENER 12 oz. .... 69¢
WISK DETERGENT 1 litre 1.69
CANADA No. 1 TOMATOES lb. .... 39¢
TEXAS SNOBOY—Size 56s PINK or WHITE GRAPE-FRUITS .... 6 for 99¢

Le Ann Hairstyling
GRAND OPENING

Anna Louie
Linda McAllister
and Elaine
Would like to
Welcome you with

Elaine Mazurick (Manager)

25% OFF
SHAMPOO and SETS — CUTS
PERMS — TINTS
January 19 thru February 2
3508 Quadra St. (Cook and Quadra)
381-1144
OAP rates Mon. to Wed. Only

Victoria Conservatory of Music
Robin Wood, F.R.A.M., LI.D. — Principal
WINTER REGISTRATION
1980
Programs for students of all ages and levels of achievement, including adult beginners and returners.

INDIVIDUAL TUITION IN:
PIANO, ORGAN, HARPSICHORD, ACCORDION
STRINGS, WOODWINDS, BRASS, PERCUSSION
VOICE, CLASSICAL GUITAR, LUTE, RECORDER, BAROQUE FLUTE, SPEECH ARTS

CLASSES IN:
THEORY, COMPOSITION, GROUP PIANO (Adults)
ACCOMPANYING, CHAMBER MUSIC, WIND BAND
ORCHESTRA, OPERA, DALCROZE EURHYTHMICS

CHILDREN'S CLASSES IN:
SUZUKI PIANO, SUZUKI VIOLIN, ORFF RHYTHM
KODALY, VOICE, GROUP PIANO (Ages 7-9)
CREATIVE DRAMA, BEGINNER'S LISTENING CLASS

REGISTER NOW FOR WINTER SEMESTER COMMENCING MONDAY, JANUARY 28th
Registrar's Office Open Monday to Friday, 9 a.m. to 4 p.m.
Application in person only please.
Second Semester Fees payable at the time of Registration — Plus a $10 Regisration Fee.

DIPLOMA PROGRAM
Piano, Strings — Accompanying, Classical Guitar, Voice
2-Year program offered through Camosun College.
Auditions held April 15-30; Application Deadline: April 1, 1980

FURTHER INFORMATION: Victoria Conservatory of Music
839 Academy Close
Tel: 386-5311
1-12

Let us insulate your home, no matter how you heat it!
● Residential ● Commercial ● Apartment ● Garage Ceilings

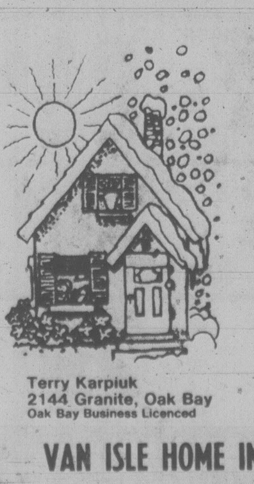

Van Isle Home Insulation has complete insulation services for all home owners in the Greater Victoria area. In uninsulated homes we can help you to save up to 50% of the energy you use to keep warm. B.C. Hydro and Central Mortgage & Housing approved.
Will assist with $500 Federal Grant.
Professional installers of both blown-in and batt insulation for ceilings and walls using the manufacturer's approved method of installation — the only proper method!
For a free estimate of your insulation needs call:
598-5177
24-Hour Telephone Answering Service

Terry Karpiuk
2144 Granite, Oak Bay
Oak Bay Business Licenced

VAN ISLE HOME INSULATION CENTRE
1-27

Your WAREHOUSE FOOD STORES

"Where the Overhead is Low... and You all Save Dough!"

OPEN SUN. 10-6, MON., TUES. 'TIL 9
Prices Effective Sun., Mon., Tues.
We Reserve the Right to Limit Quantities.
WHILE STOCK LASTS ONLY.
★ 3475 QUADRA ST. Your No. 1 Store
★ 3400 TILLICUM, Burnside Plaza
★ 877 GOLDSTREAM, in Langford

VINE RIPENED No. 1, IMPORTED TOMATOES LB. 29¢

FRESH GROUND BEEF 1.19 Reg. 100% Beef LB.

LAYER BACON 89¢ Lean, sliced LB.

FRESH PORK SPARERIBS 1.39 From grain-fed porkers LB.

AYLMER TOMATO KETCHUP 32-OZ. BTL. 99¢

NESTLE'S SOUPTIME 4 PKGS. 49¢

McCAIN FROZEN GREEN PEAS 2-LB. BAG 79¢

FRESH No. 1 GREEN CABBAGE lb. 12¢

BUSTER DOG FOOD 2 25-OZ. TINS 79¢

AYLMER MIX OR MATCH 2 TINS 79¢
CREAM CORN, 14-OZ.
GREEN PEAS, 14-OZ.
CUT GREEN BEANS 14-OZ.

TENDERFLAKE PURE LARD 1.99 3-LB. PKG.

V.I.P. ALL TEMPERATURE DETERGENT 1.69 2 KG.

QUICK QUAKER OATS 1.49 2.25 KG.

COLONIAL ASSORTED COOKIES 99¢ 16-OZ. PKG.

Suzuki to speak at symposium

One of Canada's best-known scientists will be a keynote speaker at a teacher's professional symposium in Sooke School District on Feb. 8.

University of B.C. geneticist Dr. David Suzuki also will speak at a public seminar at 8 p.m. in Spencer Junior Secondary School, 1026 Goldstream, on the same day.

Organizer Angela Newton said a limited number of tickets are available for parents and older students to hear Suzuki.

The Sooke Teachers' Association sponsors the professional development day in co-operation with District 62.

Other speakers include Dr. Bob Sylwester, of the University of Oregon. Six workshops will be conducted.

They will be led by Sylwester, Dr. Herbert Danke, a special counsellor from the Delta School District, Dr. Don Knowles, of the University of Victoria, Connie Edwards, a special counsellor from Project TEACH, Dr. Malcolm Weinstein of the Vancouver Board of Health and Mrs. Marilyn Miles-Herman of the University of B.C.

Suzuki will speak at the afternoon session.

Indians attempt to ban logging

BELLA COOLA (UPC) — The Bella Coola Indian Band is dead against Crown Zellerbach's attempt to start logging near a sacred burial ground, a band spokesman said.

Spokesman Edward Moody said Friday band representatives would go to Victoria early next month to seek provincial government help to stop the company from logging in Hole in the Wall Valley until after land claims are settled.

Moody said elders of the 800-member band decided against moving one of seven or eight coffins that Crown Zellerbach found when surveying a road on King Island, about 70 kilometres from the central coast community of Bella Coola.

"Our older people don't believe in moving the dead," Moody said. "It's against their laws."

He said elders determined by designs on the coffin — a piece of wood cut from a tree — that the coffin belonged to a chief's son. He said he did not know how old the coffin was, but he noted that for centuries natives kept their dead above ground in protected hollows or caves.

Crown Zellerbach spokesman Alan Stubbs said the fate of the burial ground would be determined by the provincial forest service, which sets environmental and other conditions under which private companies can log provincial land.

Stubbs said the company told the band council the coffin had been found and asked them what the council wanted to do about the situation.

"We flew them up there to look at the coffin, offered to leave a block of land around it or help them make arrangements to move it if they wanted," he said.

The forest company had government approval to build a road in preparation for logging this summer, but it had yet to receive a logging permit.

"We plan to start logging the area in 1981, if we get the permit," Stubbs said.

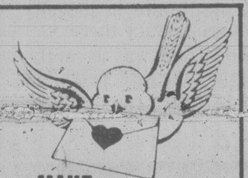

MAKE YOUR SOMEONE HAPPY!
See today's paper for Love Letters Coupon

eurodown quilts
"The Down Quilt, Pillow and Accessory Specialists"
Enclose your address with this ad for free brochure and cover samples.
EURODOWN QUILTS LTD.
1728 Douglas St.
(across from the Bay)
Victoria, B.C., V8W 2G7
(604) 384-0133

Daniadown - the quilt your friends choose.
Quality counts at the Daniadown factory in Vancouver where only the finest materials are used. Down or dacron and 100% downproof cotton cambric ticking. Choose easy care covers, accessories and drapes from one of Daniadown's exclusive designs, available in regular or custom made sizes. Call for a free brochure or drop in to see the superb quality that makes Daniadown the most popular continental quilt in Canada.

daniadown quilts ltd.
Established 1967
Available at
The Victoria GENERAL STORE
767 Fort St. 1-26 383-6133

FASHIONABLE RENTALS
Vancouver Island's Largest Stock of Formal Wear Rentals
1328 Douglas Street
384-5311

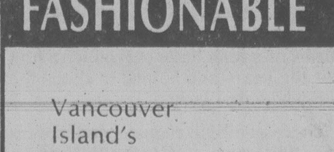

Also in Sidney and Courtenay

Engagements, Weddings and Anniversaries

♥♥♥

Engagements

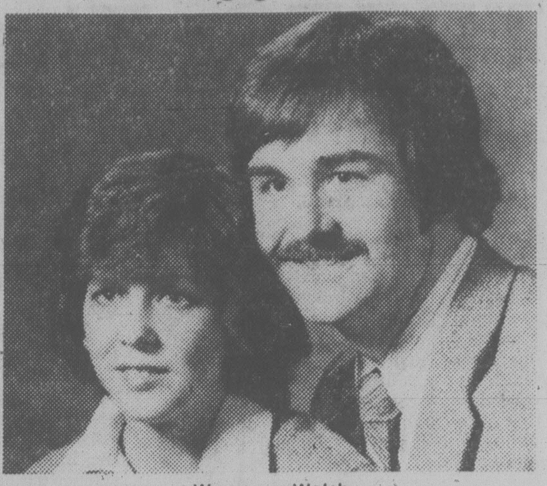

Warren — Walsh

Mr. and Mrs. G. A. Warren of Victoria are pleased to announce the engagement of their daughter, Lori Diane, to Nicholas Martin Walsh, son of Mr. and Mrs. John Walsh, also of Victoria.

The wedding will take place, 7:00 p.m., February 2nd, 1980, at Emmanuel Baptist Church.

♥♥♥

Elliott — McInnis

Mrs. Janette Robertson Elliott, of 1568 San Juan Avenue, is pleased to announce the engagement of her eldest daughter, Arlene Margaret of #224-243 Gorge Road East, Victoria, to Mr. Robbie John McInnis.

Miss Elliott is also the daughter of Mr. William Albert Elliott, of 3126 Balfour Avenue, Victoria.

Miss Elliott is a graduate of Mount Douglas High School, Victoria. She is presently working as a secretary at the Parliament Buildings.

Mr. McInnis is a graduate of Mannville High School, Mannville, Alberta, and NAIT, Edmonton, Alberta. He is presently practising denturism in Victoria.

Wedding plans will be announced in the near future.

♥♥♥

Kratofil — Buhr

Mr. and Mrs. Ernest Kratofil are pleased to announce the forthcoming marriage of their daughter, Shelley May, to Mr. David Jeffrey Buhr, son of Mr. and Mrs. Harold Buhr, Victoria.

The wedding will take place on February 16, 1980 at 7 p.m. in Lambrick Park Church.

♥♥♥

Weddings

Ross — Davison

Mr. and Mrs. Raymond Davison of Victoria, British Columbia, wish to announce the marriage of their daughter, Patricia Anne, to Colin Morris, son of Dr. and Mrs. Douglas Ross of Sidney, British Columbia.

The marriage took place in Victoria on November 10, 1979, at 2:00 p.m. The matron of honour was the bride's sister, Drina Baxter, and the best man was Paul Stenner.

A reception followed the ceremony at the Union Club of British Columbia.

♥♥♥

Messerschmidt — Lowe

James Bay United Church was the scene of a lovely wedding, Saturday, November 24th, 1979, when Sylvia, eldest daughter of Mr. and Mrs. Walter Lowe and Robert, only son of Mr. and Mrs. Cliff Messerschmidt, were united in marriage. Reverend Bert Forsythe officiated at the double ring ceremony. Organist was Mrs. Ella Serrat.

Escorted to the altar by her father, Sylvia was radiant in a peach coloured old fashioned high neckline gown, large picture brim hat and her bouquet of roses and baby's breath.

The groom was handsome in a blue double breasted suit, wearing his grandfather's gold watch.

Matron of honour was Mrs. Sylvia Stilling; the bridesmaids were Mrs. Georgina Brooks and Mrs. Amy Gower, the bride's sisters, all lovely in identical ruffled dresses, picture brim hats, bouquets of white and pink carnations.

Best man was Mr. Keith White; ushers were Mr. Brian Moran and Mr. Ken Messerschmidt.

The groom's mother looked stunning in a long dusty rose, two-piece gown with fitted jacket and a beautiful orchid corsage.

The bride's mother was attired in a long blue gown, medieval sleeves and an orchid corsage.

The bride's aunt, Mrs. Isobel Scarffe was lovely in a two-piece turquoise lame gown and a corsage of peach carnations.

While the couple signed the register, the bride's mother sang "For You Alone".

Following the reception at Hampton Hall, Bob and Sylvia left for an up-island honeymoon. They will make their home in Victoria.

The new Mr. and Mrs. Messerschmidt wish to thank their families and friends for sharing the happiness of their day. Sincere thanks to Reverend Bert Forsythe for a beautiful service. Special thanks to Mr. and Mrs. Keith Sanson.

♥♥♥

Christison — Drummond

Mr. C. W. Drummond and Mrs. P. I. Marknett are pleased to announce the marriage of their eldest daughter, Carollyn Jane, to Sandy Graham Christison, son of Mrs. E. Christison and the late Mr. R. L. Christison.

The wedding took place October 27, 1979, at St. Michael and All Angels Church, Reverend Wm. J. Hill officiating.

Attending the bride were Mrs. Joanne Davidson as matron of honour, Sandra Drummond and Merle Beebe as bridesmaids. Attending the groom was Bill Crawford as best man, Steve Lohr and Eric Raine as ushers. The couple are residing in Victoria.

♥♥♥

Gilbert — Scott

Mrs. E. A. Scott of Hampshire Road and Mr. S. Dacre Scott of Battleford Avenue are pleased to announce the marriage of their daughter, Christina Elizabeth to Douglas John Gilbert, son of Mr. and Mrs. Jack Gilbert of Westdowne Road on January Fourteenth, Nineteen Hundred and Eighty in Victoria.

♥♥♥

Anniversaries

Komarnicky — 50th

Mr. and Mrs. Steve Komarnicky celebrated their Golden Wedding Anniversary, Thursday, January 10, 1980. They were married in The Pas, Manitoba, January 10, 1930. The Komarnicky's have resided in Victoria since 1941.

A quiet dinner was held by Steve and Dora's daughter, grandchildren and great grandchildren, all of Victoria. Son, Walter and family of Sarnia, Ontario, sent their love on this very special occasion.

♥♥♥

Rates for publication of Wedding, Engagements and Anniversary notices with or without pictures, available on request from the Advertising Department. (Special forms to assist you in writing copy also available). Copy for weekend editions should be in the Victoria Press office no later than 5 p.m. the Wednesday prior to publication date.

BUSINESS OFFICE OPEN
8:30 a.m. to 5:30 p.m., Monday to Friday
(Closed Saturday and Sunday)